. NOVEMBER 21, 1906.

thers

vaists 6.95

lack and white.

of beautiful, stylish
which are exactly as
e sample line, and
Third floor, State-st.

Irish lace,
; silk and 6.95
iced, 6.95.

ly reduced

undreds of
tions. All
prevailing
as follows:

ats 5.50

ped hoods
nd breasts.
cessity to
r, Wabash.

en's high-

5

Xmas hint

specially
s created
beautiful
ve been
elightful
ond floor.

rs,
so
00.
nd
lle
00.

airs for $3

nd white silk stock-
rned especially for
with silk clockings
regularly offered
three pairs at $3.

rset covers in pure
ith hand finished
he 50c kind; now
special sale at 39c.

Phyllis" French me-
uits; formerly sold at
duced to clear at 2.50.

t floor, State street.
hird floor, State street.

The Chicago Daily Tribune.

VOLUME LXV.—NO. 280. THURSDAY. NOVEMBER 22. 1906—EIGHTEEN PAGES. * PRICE TWO CENTS.

FARMER A VICTIM, SAYS "JIM" HILL.

President of Great Northern Reveals Some Railroad and Elevator Tricks in Handling Grain.

SEES DEFECTS IN LAW.

Declares Men Who Haul the Grain Should Be Compelled to Do All Terminal Work.

Minneapolis, Minn., Nov. 21.—[Special.]—Proof that the farmer gets the worst of it in marketing his grain was offered by James J. Hill, president of the Great Northern railroad, to the interstate commerce commission. Mr. Hill said the farmer is the victim not only of grain speculators, of the railroads, of the elevator men but of the laws.

To show the extent of the injury to the farmers the veteran railroad man pointed to the terminal charges. He said that at Buffalo the terminal elevators charged 1½ cents a bushel for unloading and shoveling grain. He put up an elevator and reduced the charge to ¼ cent a bushel, saving the farmers who shipped over his road and steamers $1,000,000 a year.

In a similar way his terminal elevators at Duluth saved the farmer ½ cent a bushel until the Wisconsin legislature passed a law prohibiting his railroad from operating the elevator. The Wisconsin law, he said, also requires the mixing of grain.

In a Willing Witness.

President Hill was a willing witness. He was the first witness to take the stand today, when Commissioners Lane and Prouty, of the Interstate Commerce commission began their inquiry in Minneapolis into the relations which exist between the railroad companies and the grain companies in the west.

Mr. Hill told of the tremendous grain traffic of his road, equaling each year twice as much as the grain hauled into Chicago in a year by all roads running into that city. He said that the Great Northern in 1879 hauled 2,870,000 bushels, while in 1906 this had increased to probably 115,000,000 bushels.

Explains Freight Congestion.

"Is it the policy of your road, Mr. Hill, to delay freight for any reason?" was one of the opening questions.

"No, it certainly is not," was the reply. "If the connecting roads would move freight faster we could do a great deal better. The fact that the traffic is sometimes congested on our line is simply the fault of the immense amount of accumulated business. Other roads are more open to criticism than the Great Northern. In Chicago a few days ago I took special pains to make inquiries about cars, and could not get a single line which would agree to move 200,000 tons of freight to New York before December. The Great Western can right along handle all business offered from the east promptly. The congestion comes from traffic from the west."

His Policy Toward Elevators.

On the specific subject of grain elevators Mr. Hill testified:

"For, it is our rule to permit any one to erect elevators at stations of our road on the right of way. We now make our contracts, however, not transferable, as we have found instances where such applications were not made in good faith and afterwards sold at a good figure.

"We have found trouble in keeping elevators from combining, and sometimes in breaking down applications for elevator sites have found different applicants to really represent one interest.

"When we have found objectionable elevator combines we have sometimes built elevators of our own and placed some man in charge. In such instances the combines have tried to freeze our man out. We have such an instance at Litchfield, but were able to help our man out. But that, gentlemen," Mr. Hill said with a smile, "was before the passage of the interstate commerce law."

Where Law Is at Fault.

In regard to the Great Northern's terminal elevators at Duluth, Mr. Hill stated his company did operate them, but that because of the Wisconsin law requiring grain in that state to be inspected by Wisconsin inspectors, that these elevators were now leased. They are located on Wisconsin ground.

"I think it is a great detriment to business that we cannot control the unloading of grain," said Mr. Hill. "I think it is the right thing for a railroad to have its own terminal elevators, unload into them, and include the charge for so doing in the freight rate.

"By our building Duluth terminal elevators we reduced for the shipping farmers the elevator charge there from 1 cent to one-half a cent a bushel. This included unloading into the elevator, a short storage, and loading into boat for shipment through the lakes. We cleaned, but did not mix the grain."

"Did you make a charge for cleaning?"

"No, sir. It should be remembered that the cleaning the elevator gets the screenings which are worth $5 to $6 a ton."

Farmer Is the Victim.

Mr. Hill thought the present legal method of handling grain is wrong, but the farmer is so much the victim of the speculator. He said every receiving elevator should devote itself to simply that business; that the operating in grain should be another separate business; and that the business of the grain broker should be still another separate business.

Mr. Hill thought the building of elevators of much greater capacity in Minneapolis would not relieve congestion of grain traffic, but he did think the action of the state grain commission in sending inspectors as far out as 100 miles to inspect grain, was a good move in this direction.

He strongly criticised the state law which legalizes sharp practice of grain mixers. "The grain mixer takes one car of No. 2 wheat," he said, "which is thoroughly cleaned and mixes it with three cars of No. 1, and when he gets through he has four cars of No. 1, and, so far, this is a legalized business.

"Do you think the farmer is getting what he should for his crop?"

"I don't think he is getting what he should for some classes of grain. For instance, farmers are now raising a lot of durum wheat. There is a good deal of risk in what the farmer does and will be and a market at home for only a limited amount." Mr. Hill said that elevators are continually treating the farmers unfairly.

"We have to watch the elevators all the time," he said. "This work is done by the

(Continued on page 6, column 2.)

SUMMARY OF The Daily Tribune.

THURSDAY, NOVEMBER 22, 1906.

THE WEATHER—

FORECAST—Partly cloudy and slightly colder Thursday, with light snow flurries, Friday fair, diminishing westerly winds.

Sunrise, 6:49; sunset, 4:35. Moonset, 11:18 p. m.

CONDITIONS YESTERDAY.

Temperature, max. 39, min. 34, mean 46, normal for the day 35. Excess since Jan. 1, 865.

Precipitation for 24 hours to 7 p. m., 1.52. Deficiency since Jan. 1, 4.69 inches.

Wind, S. W., max. 58 miles an hour, at 1 p. m.

Relative humidity, 7 a. m. 96%, 7 p. m. 92%.

Barometer, sea level, 7 a. m. 29.72, 7 p. m. 29.62.

LARGEST 2 CENT CIRCULATION IN THE WORLD.

TELEPHONE CENTRAL 100.

DOMESTIC.

James J. Hill, president of Great Northern, told interstate commerce commission farmers get the worst of it from railroads and elevator men; told why and suggested remedies. Page 1.

President Roosevelt arrived in Porto Rico and greeted islanders as "fellow citizens"; enthusiastic reception given him. Page 1.

Caruso in court accused of indecent conduct to five women; declared woman gave him lascivious glances which embarrassed him. Page 1.

President Roosevelt in message from Porto Rico insisted on sentence of discharge of negro soldiers being carried out. Page 2.

George Elbert, once of Chicago, arrested, mixed in queer story of bigamy and wife desertion. Page 2.

Report of Wisconsin labor commissioner declared coöperative store system dismal failure in America. Page 4.

Kansas attorney general sued to oust mayors and to prevent cities from taking license fines from jointists. Page 5.

Abe Ruef's pals, Myrtle Cerf and Eddie Graney revealed facts of music hall graft to grand jury. Page 5.

Stockholders of Great Northern entitled to share for share percentage in iron ore profits in $500,000,000 deal with the street trust. Page 6.

Woman testified in Gillette case that she heard woman's cry of danger near where Grace Brown's body was discovered. Page 6.

E. H. Harriman said more trackage, not more cars, is what is needed to solve transportation problem. Page 6.

Members of Illinois board of equalization plan drastic action against corporations for failure to report on capital stock. Page 7.

LOCAL.

Charter building reached point where it must be decided whether conservative or radical policies shall govern. Page 1.

Ludwig Schwartz, stockyards laborer, entertained at dinner party at Auditorium Annex by Jesse R. Hogan, sociologist. Page 1.

Anti-Saloon league claimed seventy-eight votes in legislature for local option bill. Page 2.

Problem confronting transportation agencies on "how to empty the loop" intensified by the conditions yesterday. Page 3.

Anna Held and her husband and manager sued for clothes bought by her of Marshall Field & Co. in 1903. Page 3.

Three street robberies in early evening in Fiftieth street police district; several in other parts of city. Page 3.

Postoffice department pushed warfare against alleged swindling concerns of type headed by Thomas P. Daniels, alias Cameron. Page 4.

Council committee on schools decided to bring Mayor Dunne's reform school board to time. Page 4.

Board of education ordered all members of high school "frats" dropped from athletics. Page 4.

Contest over telephone franchise developed bitter oratory before council committee. Page 4.

Record breaking wind storm causes damage in city and peril on lake; big drop in temperature. Page 5.

State's attorney seeks indictment of Steel Ball company officials under statute providing maximum penalty of twenty years for the uttering of fictitious paper. Page 10.

FOREIGN.

Liner Kaiser Wilhelm der Grosse in collision at sea; nine lives lost. Page 1.

Moroccan situation said to be serious; France and Spain may have to land 10,000 troops. Page 7.

LABOR.

Chicago delegate to labor convention declared he had to go armed as safeguard against rival union's thugs. Page 7.

NEW YORK.

Cleveland scored Boss Murphy at Carl Schurz memorial meeting. Page 7.

Noted crook, who has stolen thousands, arrested for 45 cent robbery. Page 7.

One hundred and eighteenth raid made on poolroom of "The" Allen, but latter is not captured. Page 7.

Protest made against methods of international policy holders' committee in soliciting votes for its ticket. Page 7.

Trial of Harry Thaw for murder of Stanford White may not be reached until January or later. Page 7.

TRADE AND INDUSTRY.

Local commercial news. Page 11.
Real estate news. Page 11.
New York financial news Page 12.
Local financial news. Page 12.

SPORTING.

Yale angered at acts of Harvard; Saturday's football game may be last between ancient rivals. Page 10.

Wind blew down part of fence at Marshall field, driving maroons to women's athletic field to avoid spies. Page 10.

Work on new racetrack near Los Angeles ordered to start on Monday by "Lucky" Baldwin; racing expected to open on March 17. Page 10.

Big crowd arrived at New Orleans for race meeting which will begin on Saturday; weight for Inaugural handicap announced. Page 10.

Benny Yanger defeated by Matty Baldwin in fifteen rounds at Chelsea, Mass. Page 10.

MOVEMENTS OF OCEAN STEAMSHIPS.

Port.	Arrived.	Sailed.
BOSTON	Pretorian	Cestrian.
BREMEN	Main	
CHERBOURG		W. Grosse.
CHRISTIANS'D		Tietgen.
COPENHAGEN	Olav	
HAMBURG	Barcelona	
HONGKONG	Minnesota	
LIVERPOOL	Philadelphia	
LIVERPOOL	Teutonic	Georgian
LONDON		
MANCHEST'R	Iberian	Cretic.
NAPLES		Baltic
NEW YORK	Erie	Kroonland
NEW YORK		Germania
NEW YORK	Merion	
QUEENST'N	Saxonia	
QUEENST'N	Algea	
YOKOHAMA	Coptic	
YOKOHAMA	S. Maru	

'TWAS THE WOMAN, WHIMPERS CARUSO

Singer on Trial for Degenerate Acts in Monkey House Throws Slur on Accuser.

NEGRESS JOSTLED, TOO?

Policeman Tells Court Colored Girl and Children Were Insulted by Prowling Tenor.

New York, Nov. 21.—[Special.]—Five cases of improper conduct toward women were charged by Policeman James J. Kane of the Central park squad against Enrico Caruso, the Metropolitan opera house tenor, when the latter was arraigned for hearing this afternoon before Magistrate Baker in the Yorkville police court.

All these cases, it is alleged, occurred before the eyes of the policeman in the monkey house of the Central park menagerie on Nov. 16, the day on which Caruso was arrested on a charge of annoying "Mrs. Hannah K. Graham," who gave her address as 1756 Bathgate avenue, The Bronx.

Mrs. Graham failed to appear at today's hearing, and Policeman Kane was obliged to admit that, so far as he knows now, there may not be any woman of that name in existence. The complainant, however, did produce a witness in the person of Jeremiah McCarthy, an employé of the American league baseball grounds, who corroborated the police testimony in regard to three of the incidents which occurred in the monkey house on Nov. 16.

This last was the most important development of the complainant's case, although another surprise was sprung on Caruso's lawyers when it was sought to have the Mrs. Graham incident only one of several on which the charge against him is based. The defense had expected to go into court and answer only the Graham charge. In this they were disappointed, and Kane's testimony in regard to the other four cases was admitted.

Caruso Casts Slur on Woman.

Caruso's testimony was practically a flat denial of the charge against him with the exception that he said he did "exchange glances" with the woman who afterwards gave her name as Mrs. Graham and made the charge against him. He said Mrs. Graham looked at him and smiled first. He considered the look which she gave him as equivalent to an admission on the part of the woman that she was a woman of doubtful character.

Former Judge A. J. Dittenhoefer and F. W. Sperling, counsel for Caruso, sought to discredit McCarthy's testimony by showing the witness was an acquaintance of the complainant policeman and he had not been introduced into the case until after it was known "Mrs. Graham" would not appear. Caruso's counsel declared again and again "Mrs. Graham" was a myth and the whole thing a police-made case. Caruso's lawyers didn't attempt to suggest what the object of the conspiracy might be.

Crowd Besieges Court; Few Women.

There probably were 800 persons standing in front of the courthouse when Caruso drove up in a closed cab. As the great tenor stepped from his cab, off went their hats and up went a chorus of "Bravo, bravo, Caruso," from the Italians in the crowd. A number of Americans sent back this answering cheer: "Monkey house, monkey house, monkey house, Caruso."

With the star were his protector and manager, Herr Conried, who during the course of the proceedings made more fuss than the accused man himself, F. W. Sterling, the lawyer, and Herr Conried's brother-in-law, and several of the tenor's closest friends. Caruso wore a long black overcoat with slit pockets in the sides, a frock coat, high hat, white waistcoat, big black and white ascot tie with a large pearl stickpin. In his right hand he carried a light cane.

Probably a dozen women crowded the courtroom when Caruso entered. They stuck it out during the entire hearing. Some were eager to get a look at the tenor and they climbed up on the benches in the rear of the room. One sat on a window sill during most of the time the case was on. The windows on the north side of the courtroom look out on Proctor's Fifty-eighth street theater. The fire escapes were crowded by curious ones and others viewed the accused tenor from the windows of that building.

Other Charges Are Admitted.

Third Deputy Police Commissioner Matthot represented the complainant policeman, who was the first witness called. He began at once to tell in detail what he had seen in the monkey house on Nov. 16. He had hardly started when Judge Dittenhoefer broke in.

"This charge," said he, "concerns what happened to Mrs. Graham in the monkey house. It doesn't concern any other woman, and you can't plant any other one on us because you haven't been able to find the Graham woman."

Magistrate Baker declared the original charge concerned the defendant's conduct toward "women," and the policeman was instructed to tell his story in full.

Policeman Kane said he saw the defendant in the monkey house on Nov. 16 first at about 3:45 o'clock. When he first noticed Caruso he was trailing along behind two women and a man. He noticed Caruso standing suspiciously close to the smaller of the two women, but she quickly moved away and left him standing behind the second. Both women left the monkey house, and Caruso, according to the policemen, took a short stroll and came back to the snake cage, where the first incident is alleged to have occurred.

Children and Negress, Too.

There, the policeman testified, he annoyed two girls in short dresses, probably between 12 and 15 years old. Kane charged the defendant slid his foot over toward one of the girls, pressed her with his knee, and rubbed his hand over her hip. Kane said the girl moved away, and the defendant tried to repeat the performance with the other girl.

Kane charged that Caruso then approached two women who were standing with a colored woman before one of the monkey cages, squeezed in between the two white women, and began to annoy them. They left, and the tenor, according to Kane, then rubbed up against the negro woman in an improper way. Later, the policeman testified, he returned to the two young girls, and then attempted to annoy Mrs. Graham.

The policeman said he watched Caruso's actions with Mrs. Graham between the bars of the monkey cage. The tenor, he asserted,

(Continued on page 5, column 2.)

THE PRESIDENT'S PLAN FOR IMPROVING THE STANDARD OIL COMPANY.

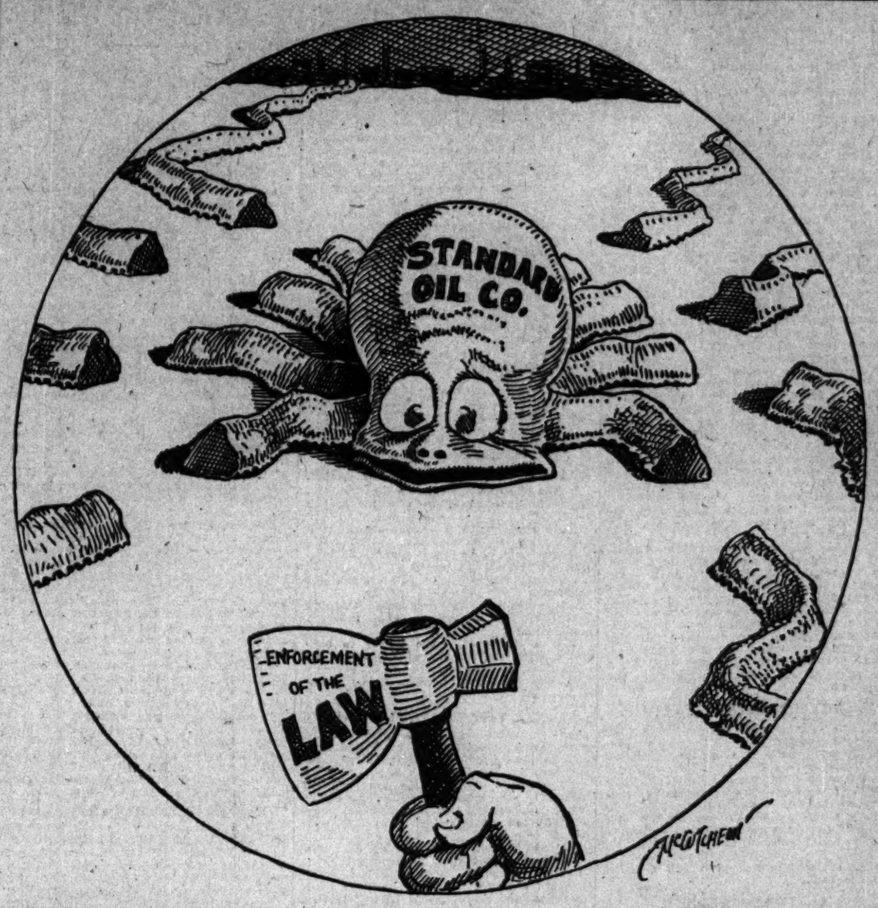

GLAD DAY FOR PORTO RICANS

From My Heart I Salute You, Fellow Citizens: Roosevelt.

HIS PATH FLOWER STREWN.

President's Auto Trip Across Island a Triumphal Progress.

SAN JUAN, Porto Rico, Nov. 21.—President Roosevelt arrived at Ponce this morning from Colon on board the battleship Louisiana. He was greeted on board the warship by Gov. Winthrop and at the pier by Mayor Oppenheimer of Ponce and a delegation of officials and citizens.

The town, which was profusely decorated in the president's honor, was filled with people from the surrounding country eager to greet Mr. Roosevelt. In spite of the early hour the landing place was crowded with an expectant throng, many of whom had been in their places all night, to witness the incoming of the Louisiana.

As the president stepped ashore the crowd cheered him, crying:

"Vivo el presidente."

When the greetings were over the president, accompanied by Gov. Winthrop, was driven to the city hall, Mrs. Winthrop and Mrs. Roosevelt following. The president was kept busy acknowledging cheers all along the two mile line of march from the landing place to the principal plaza of the town.

Calls Natives "Fellow Citizens."

At the entrance to the plaza a huge arch had been erected from which little girls threw flowers to both the president and Mrs. Roosevelt as they passed. Ponce was a blaze of American colors interspersed with Spanish flags.

At the city hall an address of welcome was read to the president. He delivered his reply from the balcony of the building, addressing the largest crowd that had ever assembled in Ponce. The president said in part:

"I shall continue to use every effort to secure citizenship for Porto Rico. I am confident this will come in the end and all that I personally can do to hasten that day I will do. My efforts will be unceasing to help you along the path of true self-government, which must have for its basis a union of order, liberty, justice, and honor. I salute you from my heart as fellow citizens."

The reference to citizenship brought out enthusiastic applause from the people.

Path Strewn with Flowers.

Before leaving Ponce the president was driven to the Roosevelt High school. Here several hundred school children had been assembled and sang "America" as the president drove up. The corner stone of this school was laid in April, 1903, by the president's daughter, now Mrs. Longworth.

The president was greatly pleased with his reception at the school and made a short address. He was showered with flowers by the children as he drove away. Mrs. Roosevelt was presented with a beautiful piece of embroidered work, the handwork of the girls of the industrial school, before she left the city.

The presidential party left Ponce at 10:30 o'clock, the time set by the schedule, for the run to San Juan over the famous military road. Eleven automobiles conveyed the party. Stops of three minutes each were made at Juana Diaz, Coamo, and Albonito. At each place the president was welcomed by the mayor and spoke briefly from his automobile.

Shower Gifts on Mrs. Roosevelt.

President Roosevelt received a remarkable reception at Caguas, the most important town on the military road. Here he spoke at length, reiterating his views on Porto Rican citizenship. Passing through the Caguas and the Cayey tobacco district, where American capital has worked a wonderful development, the president was greatly impressed with the fertility and flourishing condition of the plantations. At Caguas Mrs. Roosevelt was showered with flowers and received many presents. Between towns along the military road scattering crowds eagerly awaited the chance of a fleeting glimpse of the president.

People from the outlying plantations, some on foot from the mountain districts, miles away; peons, women, children, beggars, and cripples—all came to pay tribute. Many of the occupants of shacks who were too poor to own even a flag showed their patriotism by loudly cheering the president, whom they seemed to recognize quickly.

At Rio Piedras, the last town before reaching San Juan, President Roosevelt received an enthusiastic reception from the school children and the pupils and teachers of the Porto Rican normal school. To them he spoke about college life and outdoor sports.

San Juan fairly outdid itself in the reception it gave the illustrous visitor. Never before, even during the time of the Spanish rule, was such a spectacle witnessed. The entire population was wildly elated and the city one huge mass of glowing colors. Where the road enters San Juan an arch had been constructed, representing the gates of a city. Here Mayor Tood handed over the keys of the town to the president. Then a regiment of soldiers fell in before the president's automobile, with Lieut. Col. Bailey and his staff riding as escort to the car.

As the party proceeded through the city the cheering was deafening. After the palace was reached President Roosevelt reviewed the troops and received a number of delegations. A public reception was given at the palace tonight.

KAISER WILHELM DER GROSSE IN COLLISION; 9 LIVES LOST.

Big German Liner Reported to Have Struck Mail Steamer Orinoco Off the French Coast.

CHERBOURG, Nov. 21.—A wireless message received here reports that the North German Lloyd steamer Kaiser Wilhelm der Grosse, which left Southampton and Cherbourg today for New York, has been in collision with the royal mail steamer Orinoco. Both vessels were severely damaged.

It is declared that four members of the crew of the Kaiser Wilhelm were killed, while twelve were injured.

Five members of the crew of the Orinoco are missing and are supposed to have been drowned.

The Orinoco left Southampton today for West Indian ports and New York.

SLAY HUSBANDS AND WIVES; WOMEN SUPPLY THE POISON.

Exhumation of Twenty-five Bodies Reveals Epidemic of Murder to Break Marital Bonds.

BUDAPEST, Nov. 21.—The Central Institute of Medicine has just completed chemical examinations of portions of twenty-five bodies which have been exhumed at Knez, in the Mescar district, and found that every one bore strong traces of arsenical poisoning. As a result two peasant women have been arrested, and it is charged they made a regular practice of selling arsenic in this district to persons who desired to rid themselves of their spouses. Five men and two women have been arrested recently at Knez, charged with murder. An investigation is being made and other arrests will follow.

WOMAN BEATEN AND ROBBED.

Mrs. Elizabeth Monroe of Evanston Accuses John Hale, Construction Foreman for Phone Company.

Charged with robbing and beating a woman and leaving her unconscious in the woods west of Wilmette early yesterday morning, John Hale, a construction foreman in the employ of the Chicago Telephone company, is sought by the police of Wilmette and Kenilworth. The victim, Mrs. Elizabeth Monroe, 2726 Isabelle street, Evanston, is in bed at her home, her eyes swollen shut, her face disfigured by cuts and bruises, and her nose broken. She was found lying in the woods near Chestnut avenue and Twelfth street, Wilmette, at 2 o'clock in the morning, by Dr. H. H. Harte, who was attracted by her cries for help. She accused Hale of having beaten her and taken her purse.

ASYLUM BURNING; 300 IN PERIL

Institution for the Blind at Jackson, Miss., on Fire—Great Loss of Life Feared.

Jackson, Miss., Nov. 22, 2 a. m.—The Mississippi asylum for the blind, with 300 inmates, is burning. It is feared there may be great loss of life.

DINNER SYMPOSIUM OF TOIL.

Labor and Suffering That Go to Make Up Meal Discussed.

PIG STICKER AT "ANNEX."

He Is a Guest in the Party of Jesse R. Hogan, Sociologist.

Jesse R. Hogan, sociologist, author, and traveler, and Ludwig Schwartz, pig sticker in the killing room of a big packing house, dined together at the Auditorium Annex last evening. W. C. Martin, a grocer, and three students made up the party.

Several hours were spent at the meal, as it was a most important one in the lives of all of those present. The author, the pig sticker, and the grocer talked and answered questions and the students listened. The sociologist and his companions discussed the various kinds of food as they were served, the cost, the labor involved, and the profits. It was a great feast for Schwartz.

"Think of the Man at the Sea."

"While you are eating your oyster cocktail, which gives you a little pleasure," said Mr. Hogan, "I wish that you would try to put yourself in the position of the man who delved in the sea, in the coldest and most disagreeable of weather, perhaps for days at a time, to collect these oysters. And what do you suppose that he gets for his labor on every gallon of them? Less than 1½ cents. The man who hires him makes about 80 cents on the oysters."

By this time the waiter had cleared away the little glass cups which contained the delicacy and cream of tomato was served.

Tomato Costs Much Labor.

"So simple a thing as a tomato costs more labor than the average man who eats it can appreciate," continued Mr. Hogan. "Put yourself, now, in the place of the truckman, who gets up long before we in the city have turned over to take our last nap——"

"Yes, my brother drives a truck down by South Chicago," broke in the packing house man. "He gets $2 a day summers. Winters he doesn't do much. Fires when he can get it and works sometimes in a saloon."

"The worker, the man who raises the tomatoes, gets about 4 cents a bushel for his labor," said the sociologist. "I don't know the prices of the vegetable at retail."

"They're sometimes 50 cents a bushel—sometimes as high as 30 cents a pound," was the expert opinion of the grocer. "No doubt the man who owns the farm makes 20 cents a bushel on the finished product."

Fish and Then Mutton.

The arrival of the fish called forth the story of the trials of the fisherman. Then came the dish about which Schwartz was asked to talk—the leg of mutton.

"It is not my liking to think of it," began the German. "I don't have to do with the killing of them—the sheep. I've seen them there, little lambs and the sheep. I can't tell you about the cost or what becomes of the meat. I don't see the meat cut up. The meat that I see is at the little butcher shop in the stockyards."

"We have figured out the prices for you," said the sociologist as he and the grocer eyed a piece of paper covered with pencil marks. "Of the proceeds of this lamb the man who slaughtered it gets ½ of a cent for every five pounds and the packer 12 cents for every five pounds over the price he paid for its production."

Other Products of Chef's Art.

There were other products of the chef's art—more than Schwartz ever had heard of—and each called forth a story from the two instructors. The long sticks of French bread were the subjects of a discussion as to the work of the city baker, the wages of the workman, the average being $12 a week, and the profits to the bakery man.

"It is all good, I am sure," said the German, as he left the brightly lighted dining room for the drizzling rain of the street.

"The most interesting discussion I ever took part in," said the sociologist.

Mr. Hogan came to Chicago from his home near Denver, primarily, to see the "inside" of the stockyards for himself. He did so, and incidentally became acquainted with the pig sticker. Later he met the grocer, who came from his home town, and the students were chance guests at the banquet. Mr. Hogan is a graduate of Harvard, is 29 years old, and is the author of "Work and Conflict."

CHARTER FOR CITY; DRAFT IS IN HAND.

Steering Committee Rounds Out Its Work with Series of "Alternative" Paragraphs.

MAY FINISH IN JANUARY.

Up to Full Commission Now; Radicals and Conservatives Still Are Far Apart in Views.

Charter building now has reached the point where it must be decided whether conservative or radical policies shall govern the construction.

The "steering committee" of the charter convention completed its work on its report yesterday and now has ready for the delegates an outline of a charter presenting its features in the shape of "alternative" propositions.

It remains for the convention as a whole to take this outline, consider the various propositions which it submits and eliminate the ones which it decides to reject.

Up to this point the conservative and radical members of the convention have worked in a sort of harmony, secured by granting to the radicals the right to have their propositions included in the preliminary draft. The weeding out time has arrived.

Conservatives in Majority.

Inasmuch as the conservatives outnumber the radicals there is not much doubt as to the result, but it will require much talk to arrive at conclusions. In anticipation of this the steering committee has adopted a ten minute rule on speeches.

Louis Post represents one wing of the convention. John G. Shedd, John P. Wilson, and B. A. Eckhart are representatives of the other. Revenue and educational provisions are the principal points at issue between the two elements in the convention. The original idea of the radicals was to have a "flexible" limitation to taxation and allow the people by referendum vote to increase it as they might see fit. The business men in the convention have refused to listen to any proposition which did not establish a fixed limit to the tax rate. The radicals also wanted an elective school board.

Draft One Bill or Five?

In presenting the outline the steering committee's report first presents a "direct" proposition and follows it with the alternatives. The first question raised is whether there shall be one comprehensive bill drafted covering all the reforms desired or whether there shall be five bills, each dealing with a separate grant of power—a consolidation bill, a revenue bill, a school bill, a public utility bill, and a fifth dealing with all other charter provisions.

Even the conservative features of the proposed charter are radical enough to revolutionize the city government if they should be passed by the legislature and be enacted into a law. The overturning of the present system of park government is proposed without alternative, the parks to be administered by a city department.

Nomination or Petition.

The system of "alternative propositions" on which the report is built is well illustrated in that section relating to the elective offices of the city. The radical proposition is that the nomination of candidates shall be by petition alone. Then next is a proposition that they shall be nominated by direct primaries. The conservative is that they shall be nominated as now provided by law.

With regard to the membership of the city council one proposal is that the city shall be redistricted into seventy wards, one alderman to be elected from each ward; another that the number of wards and aldermen shall remain as they are, and the third that the number of wards shall remain as at present, but that only one alderman shall be elected from each.

On taxation the "direct" proposition is that the charter shall fix the rate of tax to be levied annually at 4½ per cent of the assessed valuation for corporate, school, park, and library purposes, exclusive of taxes levied to meet obligations arising from bonded indebtedness. That is the conservative proposal.

The radical tax proposition is that the city council shall have the power to levy an additional tax of 1 per cent whenever the people by referendum vote shall authorize it.

Conservative School Reform.

The conservative school reform proposed is that the board of education shall consist of fifteen members, to be appointed by the mayor with the approval of the city council, to serve for terms of four years. The radical proposal is that the board shall consist of fifteen members, to be nominated by petition and elected by the people by a cumulative system of voting.

The committee report is the work of a subcommittee of the steering committee of the convention, which took the various reports adopted by the other committees and from them drafted the present document. It was presented to the full steering committee yesterday and after a couple of hours' discussion was adopted for presentation to the convention.

When the delegates have selected the propositions on which they can agree the entire matter will go back to the steering committee and by it will be fashioned into one or more bills for presentation to the legislature early in January.

Plan Completion in January.

If the plans of Chairman Milton J. Foreman and the delegates proceed as laid down the work will be done in time for an early submission to the general assembly.

It is hoped that by bringing the conservative and radical members to an agreement it will be possible to present charter bills to the legislature as representing legislation unanimously desired by Chicago.

If the convention be successful in this it will do much for the success of the measures in the legislature. The greatest obstacles to harmony are likely to be presented by the educational features of the proposed charter. Margaret Haley and her coworkers in the teachers' federation already have served no-

see that a fight is to be made on the school bill which they anticipate the convention will adopt.

Steering Committee's Report.

The report of the steering committee in full is as follows:

I. SCOPE OF LEGISLATION.

A complete charter shall be drawn and submitted to the legislature, embodying the resolutions adopted by this convention.

Alternative 1. Separate bills shall be drawn covering the following subjects: (a) Consolidation (including parks), (b) Public utilities, (c) Education, (d) Revenue, (e) Other charter provisions, which shall be submitted to a separate vote for adoption.

II. CONSOLIDATION.

1. The corporate authorities existing at present for the government of the park systems of Chicago shall be abolished and the management of the parks shall become a department of the city government.

2. The administration of the public school system of the city of Chicago and of the public library shall constitute departments of the city government.

III. THE MAYOR.

1. The charter shall continue substantially the provisions of the present laws regarding the qualifications and executive functions of the mayor.

2. The term of office of the mayor shall be four years.

Alternative 2. The term of office of the mayor shall be the same as that of the members of the city council.

3. The charter shall continue the provisions of the present laws regarding the relation of the mayor to the city council.

Alternative 3. (a) The mayor shall not preside over the city council, but the city council shall elect its own presiding officer from its members. (b) The mayor shall have a right to a seat in the city council, but shall have no vote. He shall have the right to speak and present messages and introduce measures subject to the general rules of procedure of the city council. (c) The mayor may exercise the rights last above stated either in person or through any administrative officer of the city.

3d Alternative 3. The charter shall continue the present provisions of the law regarding the relation of the mayor to the city council, except that he shall not preside at the meetings of the city council.

4. The veto power of the mayor shall be as now prescribed by law.

Alternative 4. The veto power of the mayor shall be as now prescribed by law, except that his veto may be overridden by a vote of the majority of all the members of the city council.

IV. ELECTIONS.

1. The elective city officers shall be nominated only by a petition of qualified voters.

Alternative 1. Elective city officers shall be nominated under a system of direct primaries.

2d Alternative 1. Elective city officers shall be nominated as now prescribed by law.

2. The names of the nominees for each office shall be printed on the ballot under the title of the office for which they are candidates.

3. The charter shall contain no provision for conferring the right of suffrage on women.

4. City elections separate from all others.

5. The election of all city officers, including Municipal court judges, shall be held on second Tuesday in May.

6. Candidates and political committees shall be required to make sworn statement of receipts and expenditures of any campaign for nomination or election.

V. CIVIL SERVICE.

1. All departments of the city government shall be under an appropriate civil service law.

Alternative 1. The civil service law shall not apply to the department of public parks until the city council shall by ordinance so provide.

2. Members of the classified service of any department may be removed by the head of the department for any cause specified in writing which will promote the efficiency of the service. They shall be given an opportunity to answer the specifications in writing, but shall not be entitled to a formal hearing. The civil service commission shall have power to investigate the cause of any removal and reinstate the person removed. No removal shall be made for political or religious reasons.

3. The bailiff and the chief clerk of the Municipal court shall be appointed by the judges of the Municipal court.

4. Shall be elected with judges.

5. All terms of office except those of the mayor and members of the city council and Municipal court judges shall be indefinite.

VI. THE CITY COUNCIL.

1. The charter shall provide for redistricting the city into seventy wards, one alderman to be elected from each ward.

Alternative 1. The number of wards and aldermen shall remain as at present fixed by law.

2d Alternative 1. The number of wards shall remain as at present, but only one alderman shall be elected from each ward.

2. The compensation of aldermen shall be at the rate of $3,500 per annum.

VII. GENERAL COUNCIL POWER.

1. The powers of the city council shall be as now prescribed by law, except as modified by this charter.

Alternative 1. The charter shall vest in the city council all the legislative powers now conferred by the general cities and villages act and additions thereto, except as by other provisions of this charter modified, and in general, but subject to the provisions of this charter, all powers of local legislation which may under the constitution be vested in a municipality.

2. The specification of particular powers shall never be construed as a limitation upon the general powers granted by the charter; it being intended to grant and bestow upon the city of Chicago all the powers of municipal government which can constitutionally be delegated to it by the legislature and which are not expressly prohibited to it by this charter or by some general law of the state or by the constitution of the state.

3. No ordinance, order, or resolution shall be passed finally on the day it is introduced except when approved by an affirmative vote of three-fourths of all the members of the city council.

VIII. COUNCIL AND OFFICES.

1. The present powers of the city council to create new offices and departments and to abolish offices or departments created by it shall be continued.

2. The offices of city clerk and city treasurer shall cease to be charter offices and the city council shall have power by ordinance to provide for the method of choosing the city clerk and the city treasurer, and to provide for the duties of these officers.

3. The city council shall have power to investigate any department of the city government and the official acts and conduct of any city officer and the making terms and performance of any public contract, and for the purpose of ascertaining facts in connection with such investigation to compel the attendance of witnesses and the production of material documents and books.

IX. POLICE POWER.

1. The police power of the city shall extend to the prevention of crime, to the preservation and advancement of local peace, safety, health, morals, order, and comfort and to the prevention of fraud and extortion within the community, by measures of regulation, licensing, requirement of bonds, inspection, registration, restraint, and prohibition, as well as by the establishment of municipal services.

X. REVENUE.

1. The charter shall limit the rate of the general tax to be levied annually for corporate, school, park, and library purposes, exclusive of taxes levied to meet obligations arising from bonded indebtedness and interest thereon, to 4½ per cent of the assessed value of taxable property.

Alternative 1. (a) The limit of the tax rate to be fixed by the charter shall not apply to taxes levied for school purposes, but taxes shall be levied for school building and educational purposes, as now provided by law. (b) The limit of the tax rate to be fixed by the charter shall not apply to taxes levied for library purposes, but the city council shall annually levy for library purposes a tax of not less than 1 mill and not more than 1½ mills on the dollar on all taxable property in the city. (c) The city council shall annually levy a tax of 2 mills on the dollar on all taxable property for a police pension fund.

2. The city council shall have power to levy a tax of 1 per cent additional to the rate fixed by the above resolution for a specific purpose or purposes, provided that such additional tax levy shall have been approved by a majority of those voting on the question at a general or special election.

3. The city council shall have power to tax and license, or either, any trade, occupation, or business carried on wholly or in part within the city limits, and all persons, firms, or corporations owning or using franchises or privileges.

4. Limit to such tax on business shall not be greater than 10 per cent of 1 mill of assessed valuation as determined by the state and county boards.—SHEDD.

4. The city council shall also have power to tax or license all wheeled vehicles used upon the streets of the city or any particular class of such vehicles.

5. The city council shall have power to make local improvement by special assessment or by special taxation of contiguous property or otherwise.

Alternative 5. The city shall have power to make local improvements by special assessment or by special taxation of contiguous property or otherwise, but not more than — per cent of the cost of repaving any street or alley shall thus be imposed upon contiguous property, after such street or alley has once been paved, and the expense thereof paid in whole or in part by special assessment or special taxation.

6. The city council shall have power to establish by ordinance any other sources and forms of municipal revenue to the full extent that the general assembly has power to authorize them to be established, except as otherwise provided in this charter.

Provided that any such ordinance shall not go into effect until sixty days after its approval, and if within such sixty days 10 per cent of the registered voters of the city shall petition for a submission of such ordinance to popular vote at the next succeeding general or special election, such ordinance shall not go into effect until and unless at such election it shall have been approved by a majority of the voters voting upon the question.

X. ALTERNATIVE REVENUE.

1. The charter shall provide for powers to be vested in the city for the assessment of property and the collection of taxes within the city for corporate purposes in accordance with the principles of equality and uniformity prescribed by the constitution.

2. The charter shall vest in the city council all power of legislation regarding all forms of revenue to be raised within the city for municipal purposes that the general assembly has power to delegate to the city.

XI. INDEBTEDNESS.

1. The charter shall vest in the city the power to assume and incur debts and issue bonds in the manner and to the extent that such power is permitted to be granted by the constitutional amendment of 1904.

XII. EXPENDITURES.

The provisions of the present city act regarding the annual appropriation ordinance, the limitation of expenditures and contracts by such appropriations, the keeping of a separate fund for each appropriation, and the requirement of warrants for payments shall be substantially embodied in the charter.

XIII. PROPERTY.

1. The city may acquire property by purchase or condemnation for any purpose for which it may exercise the power of taxation.

2. The city may so acquire property outside of the city limits for any municipal purpose.

XIV. CONTRACTS.

1. Municipal services may be performed and municipal works carried out by the city directly or by means of contract.

2. Contracts for work or supplies shall be let to the lowest responsible bidder after public advertisement, subject to limitations and exceptions to be established by general ordinance.

XV. THE PUBLIC STREETS.

1. Provision shall be made for enabling the city to exact compensation for licensing the temporary use by private parties of space below as well as above the level of the surface of streets and public places.

XVI. PUBLIC UTILITIES.

1. The provisions of the Mueller law and the limitations therein contained (including the twenty year limit on franchises), except as herein otherwise provided, shall be extended to all intramural railways, subways, telephone, telegraph, gas, electric lighting, and power plants and other local public utility works operated in, over, under, or upon the streets and public places of the city; also to docks, wharves, and their proper appurtenances.

2. The present powers regarding water works and water supply shall be continued.

3. Any consent granted by the city to the private operation of public utility works shall be made subject to the continuing exercise of the city's street and police powers concerning the structure or works permitted, whether reserved in the grant or not.

4. Such consent shall further be subject to the power of the city to make reasonable regulations of the charges to be made by the owners or operators of such utilities for the services rendered by them, unless otherwise expressly provided in the grant.

5. Such consent shall further be subject to the right of the city to require adequate service and reasonable extensions at all times.

6. All existing laws requiring frontage consents as a condition to the making of any public utility grant shall be repealed so far as the same relate to the city of Chicago, and the city council shall have power to provide by ordinance from time to time such requirements with regard to frontage consents in such cases as the city council may deem proper.

XVII. PARKS AND BOULEVARDS.

1. The management of the parks shall be vested in a board of park commissioners consisting of nine members, who shall be appointed by the Appellate court judges of the First district for a term of three years, three members retiring every year.

Alternative 1. The park commissioners shall be appointed by the mayor, with the consent of two-thirds of the members of the city council.

Alternative 2. Appointment to be by governor.

2. Taxes may be levied and bonds issued for park purposes by the city council only upon the request of the park board, and park funds shall be paid out only upon the order of the park board.

XVIII. EDUCATION.

1. (a) The management of the public school system of the city shall be vested in a board of education of fifteen members, to be appointed by the mayor, with the approval of the city council. (b) The members of the board of education shall serve for a term of four years, excepting that upon the first appointment of the board three members shall be chosen for one year, four for two years, four for three years, and four for four years, and annually thereafter members shall be appointed to succeed those whose terms expire. (c) The charter shall embody in substance the provisions of the bill reported by the committee on public education and printed in the proceedings of the charter convention of Oct. 3, 1906, pages 10-16, a copy of which is made a part of these recommendations.

XVIII. SCHOOLS (ALTERNATIVE.)

1. (a) The public school system of the city of Chicago shall be managed by an elective board of education, composed of fifteen members. (b) The members of the board of education shall be nominated by petition. (c) The members of the board of education shall be elected by a general ticket from the city at large. (d) The members of the board of education shall be elected at a special election. (e) The term of office of the members of the board of education shall be four years. (f) The ballot for election of members of the board of education shall not indicate the political affiliation of the candidate. (g) The cumulative system of voting shall prevail in election of members of the board of education.

XVIII. ALSO ON EDUCATION.

1. The board of education as at present constituted shall be abolished. The public school system of the city of Chicago shall be divided into two departments—the administrative department and the educational department. The educational department shall be in charge of a superintendent of instruction, appointed by the mayor, with the approval of the city council. The administrative department shall be a department of the city government, at the head of which shall be a superintendent of school buildings and property, appointed by the mayor with the approval of the city council.

XIX. LIBRARY.

1. The management of the public library shall be vested in a board of nine library directors, constituted as at present, and with the present powers and duties, except as herein otherwise provided.

2. The term of office of members of the library board shall be six years, three retiring every year.

3. The library board may establish branch libraries and reading rooms, subject to the approval of the city council.

XX. PENAL AND CHARITABLE.

1. The charter shall grant to the city, in addition to the powers which it has now:

(a) Authority to maintain almshouses.

(b) Authority to maintain —— lodging houses and free employment bureaus in connection therewith.

(c) Authority to maintain crèches for infants.

(d) Authority to maintain training schools for dependent and indigent children.

2. The city shall have power to contract with the county of Cook for the detention, housing, and care of indigent persons, prisoners, dependent or delinquent children.

XXI. THE REFERENDUM.

1. The charter shall make provision for submission to popular vote of measures within the jurisdiction of the city council proposed by a petition of — per cent of the voters of the city, such proposed measures to take effect as ordinances when approved by a majority of votes cast at the election (or, upon the question).

2. The charter shall provide that any ordinance (other than an emergency ordinance) passed by the city council shall not go into effect until —— days after the passage thereof, and if within that time — per cent of the voters of the city petition for the submission of such ordinance to popular vote at the next succeeding general or special election such ordinance shall not go into effect until and unless at such election it shall have been approved by a majority of the voters voting upon the question.

Alternative 2. The charter shall provide that any ordinance granting the use of any street or alley to any public utility corporation shall not go into effect until —— days after the passage thereof, and if within that time — per cent of the voters of the city petition for the submission of such ordinance to popular vote at the next succeeding general or special election such ordinance shall not go into effect until and unless at such election it shall have been approved by a majority of the voters voting upon the question.

XXII. CHARTER, ETC., LAWS.

1. Any act of the general assembly that shall be passed after the adoption of the charter, relating to the government or the affairs of the cities of the state, or of cities containing a stated number of inhabitants or over, shall be construed as not applying to the city of Chicago.

2. The charter shall vest in the city council the power to amend (so far as the city is concerned) any statute enacted only for cities of 50,000 inhabitants or over or only for cities in which its provisions shall have been adopted by popular vote, or of such other —— statutes as the charter may specify.

3. The city council shall have power to amend any part of this charter with the approval of three-fifths of those voting on the proposed change at any election; provided that the tax rate established by this charter shall not be increased nor the twenty-year limit on franchises be altered, nor the Municipal court act amended, nor any provision be made for the exercise of any power not strictly local or municipal in its character.

TEMPERANCE AND SMILES CALLED KEYS TO SUCCESS.

H. N. Higinbotham Delivers Advice to Young Business Men at Monthly Credit Banquet.

Harlow N. Higinbotham preached a sermon to young business men last night at the monthly dinner of the Chicago Credit Men's association at the Great Northern hotel. He recalled the days when the late Marshall Field carried bundles of goods on his shoulders and told of the difficulties that attended the handling of "wildcat" money.

Temperance, first of all, he said, is a qualification needed by the man who expects to be successful. He said that in his own experience he had done the work of each day without worrying about "yesterday" or "tomorrow." Mr. Higinbotham also made his hearers smile by a humorous recital of his early experiences in collecting bad debts in the country when transportation facilities were extremely limited.

"Every credit man should bring with him a sound ancestry, a real boyhood, and early and continued habits of temperance," said Mr. Higinbotham. "He should eat good food in moderation. In my own case I felt that I could not afford to waste my powers with riotous living, even had I felt an inclination to do so. A string is only as strong as it may be at its weakest point."

Mr. Higinbotham impressed the value of courtesy and persistence in business upon his hearers.

TILLMAN TO ESCHEW RACE TALK

Mayor Requests That Carolina Senator Make No Mention of Negro Problem in Lecture.

Senator Ben R. Tillman, who is to lecture in Orchestra hall next Tuesday evening for the benefit of the Chicago Union hospital, will be asked to eschew all mention of the race problem and the lynching question. This action was decided upon yesterday in accordance with the wishes of Mayor Dunne and prominent colored people of Chicago.

Mrs. Keeler said the mayor would preside at the exercises. J. Ham. Lewis will introduce Mr. Tillman, whose subject will be, "Shall the United States Annex Cuba?" It was originally intended that the subject should be, "The Race Problem." Senator Tillman will be guarded by police while here.

Some of the negroes who are offended at recent occurrences which have seemed to them like attacks against their race have decided to hold a massmeeting tonight at Bethel church, Dearborn and Thirtieth streets. The Tillman matter and probably the defeat of Mr. Barnett for municipal judge will be brought up.

Resolutions of protest will be read by the Rev. A. J. Carey of Bethel church, who will demand that President Roosevelt investigate the action of the colored troops dismissed by him, before making a final decision.

LOCAL OPTION LAW CLAIMS MAJORITY

Anti-Saloon League Says 78 Votes Are Pledged in General Assembly.

FEAR ONLY THE SENATE.

Saloon Men Make Opposite Contention; McGoorty Loses Boom.

Seventy-eight members of the newly elected house of representatives are pledged to support the local option bill in the next legislature, according to the announcement of the anti-saloon league and some of the leaders in the prohibition party in the state.

With this backing the league expects to pass its prohibition measure this winter in the house, but looks for trouble to arise in the senate. It is admitted that some friends of the bill believe that the estimate of seventy-eight affirmative votes is too optimistic, but the prohibition leaders assert that they have them.

Liquor Interests Are Content.

On the other hand, the liquor interests of the state are satisfied with the complexion of the legislature on this question, as appears in the statements of the official trade paper of the Retail Liquor Dealers' association. It says:

"Of the sixty-eight members who voted for the local option bill thirty-seven were candidates for reelection, with the support of the anti-saloon league, and of these eight were defeated. Of the sixty-nine members of the last house who voted against the local option bill thirty-four were candidates for reelection. They were condemned by the anti-saloon league and only three were defeated, and their defeat was due solely to party disaffection. The trade has much to be thankful for in the defeat of Alonzo E. Wilson, Oliver W. Stewart, and Dan R. Sheen, the shining lights of the prohibition party. Peace to their ashes."

Mr. Wilson, as state chairman of the prohibition party, predicts that some of the new members will be averse to voting for the bill with the "county feature" in it.

The anti-saloon league insists that these features shall be in the measure if it be made a law. Speaker Edward Shurtleff will be reelected as speaker of the house and has promised fair play for the bill. The house took the burden of defeating the bill two years ago, and it is "up to the senate" this time.

McGoorty's Mayoralty Boom Lost.

John P. McGoorty's mayoralty boom was lost in the heavy wind yesterday and did not get its official start as had been arranged. It had been planned by Hyde Park democrats to bring Mr. McGoorty forth as their candidate at their regular weekly luncheon.

The affair had proceeded so far that Mr. McGoorty, out of modesty, refrained from occupying his customary place at the table. This precaution proved a useless one. The matter of making him a candidate was not mentioned. William Rothman, democratic committeeman from the Seventh ward, who was official engineer for the McGoorty movement, explained after the luncheon that it was too early to start things.

Lantry Still Keeps Lead.

Three wards remain to be canvassed in the city, and these will be completed this evening. Thomas B. Lantry now has a plurality of 3,008 over F. L. Barnett, the colored republican, about 100 more than it was predicted he would have at the completion of the Thirty-second ward. Mr. Barnett will reduce this plurality by about 2,700 today, but the estimates give Lantry a final plurality of 300.

The figures for the three wards canvassed yesterday are:

Wards.	Barnett.	Callahan.	Lantry.
1 to 29 (inc.)	74,371	77,003	77,786
30	1,972	3,308	3,051
31	2,740	2,362	2,309
32	3,278	1,904	2,223
Totals	82,361	84,667	85,369

It is practically certain that Mr. Barnett will ask for a recount of the votes.

Official Congressional Figures.

The official figures in the Ninth and Tenth congressional districts, as shown by the canvass, follow:

NINTH DISTRICT.

Boutell, rep	15,816
Donoghue, dem	8,504
Aldrich, pro	2,474
Breckon, soc	2,592
Vail, ind. 1	3,607
Boutell's plurality	6,812

TENTH DISTRICT.

Foss, rep	11,549
Young, dem	6,041
Harper, pro	483
Hardy, soc	2,478
Foss' plurality	5,508

The entire canvass should be completed by 5:30 o'clock this evening.

"GHOST" IN CEMETERY VAULT SPREADS FEAR IN CALVARY.

John Reddick Hears Its Screams and Gains Courage to Investigate—It Is Only a Cat.

John Reddick was locking the Calvary cemetery gates Monday evening when a bloodcurdling scream made him jump. The screaming continued and Reddick traced it to a large granite vault near the gate. Another howl which seemed to rise out of the ground was too much for Reddick and he did not stop to lock the gate behind him.

Fearing his story would be met with ridicule he did not tell of his experience until yesterday afternoon, when a funeral procession entered the gate and the sound again rose from the vault more piercing and more sorrowful. The horses became frightened and the mourners fled.

Edward Kavanagh and Reddick, encouraged by the daylight, investigated. The keys to the vault were secured and the door opened by trembling hands. Two large eyes of green fire peered out at them from the darkness.

Then the ghost walked out. It was covered with black, bristling fur and waved an unghostly black tail behind it. It was a large black cat that had crawled through a ventilator into the vault.

GIFTS TO NEEDLEWORK GUILD.

Clothing and Other Useful Articles Received for Distribution to Philanthropic Societies.

Clothing, linen, furnishings, and other useful articles in abundance were received yesterday by the Chicago branch of the Needlework Guild of America at the annual meeting of the society in the Heyworth building. The garments and other articles are to be distributed to various philanthropic societies for later distribution among the poor of the city. Mrs. Charles D. Hamill, president of the local branch of the guild, assisted by Mrs. A. Baldwin and others, supervised the receiving of the goods and the filling of the sacks for distribution.

FEVER SCARE CLOSES SCHOOL.

Glencoe Public Buildings and the Postoffice Vacated to Check Spread of the Disease.

Scarlet fever among the children of Glencoe has caused fear among the residents of the north shore suburb and has resulted in the closing of the Glencoe public school, the postoffice, and all the public buildings.

Dr. R. P. Patton yesterday reported seven new cases. The spread of the disease is attributed to the wet weather and cold.

The school, which has been attended by 230 pupils, will not be reopened until the fever is checked.

HERE'S PLOT FOR A NOVEL

GEORGE ELBERT, ONCE OF CHICAGO, IN 3 KINDS OF TROUBLE.

Accused by United States as Deserter from Navy — Married Preacher's Daughter in Springfield, Mass., a Corset Model in Chicago—Jealous Rival Exposes Him, Is Arrested, and Goes Insane—Spouses Join in Tracking Him Down.

Boston, Mass., Nov. 21.—[Special.]—After a series of sensational episodes, including wife desertion, bigamy, desertion from the navy, and his being tracked down by a jealous rival for the affections of the second spouse, Robert G. Ebert, alias George Elbert, but whose right name is said to be George von Ebert of Frederick, Md., is under arrest on the receiving ship Hancock, in New York harbor, awaiting trial as a deserter. If he is convicted he will face a charge of bigamy after serving his naval sentence.

Von Ebert is only 22. He came to Springfield, Mass., a few years ago, and boarded in a minister's family. He wooed and married Miss Mildred James of this city, then only 18, but she claims that he deserted her and her baby, now 2 years old. Then he went to Norfolk, Va., and, as George Elbert, enlisted in the navy.

Married in Chicago, Too.

He deserted after a few months and went to Chicago, where he married Mrs. Florence Cobaugh, a corset model, who was the divorced wife of Henry Cobaugh of Philadelphia, who had eloped with her from White Water, Wis.

After a while one Henry H. Morris of Chicago became infatuated with the Cobaugh woman, and to win her looked up Elbert's record. He told her of Elbert's Springfield, Mass., marriage and his navy career, and when she disbelieved him wrote to her father. The latter had Morris arrested for writing threatening letters, and Morris as a result of his strenuous love and troubles is now said to be insane.

Told Wife No. 1.

Meantime Morris had told the Springfield woman about her husband and she and detectives hired by Morris traced Elbert and the Cobaugh woman to New York, where the woman was found acting as cashier in the new Hotel Astoria and Elbert a clerk in the Hotel Buckingham. The navy authorities were informed and arrested Elbert.

Morris was in Springfield, Mass., two weeks ago and consulted with Police Inspector John H. Boyle. He had a detective and Mrs. Cobaugh was in his employ as a sleuth, according to Mrs. Elbert. She also said that he has been editor of a Springfield (Ill.) newspaper.

CLASHES WITH CLERK CASE OVER A MISSING SUMMONS.

Lawyer Henry M. Hagan Threatens "Divorce Record Crusader" with Contempt Proceedings.

Contempt proceedings are threatened against Charles C. Case, chief clerk of the Circuit court, by Attorney Henry M. Hagan. Mr. Case is the man who has been trying to restore court files, especially those relating to divorce cases, which have been long illegally in the hands of interested attorneys.

Mr. Hagan expressed his displeasure at the publicity attending this effort at reform. His chief complaint was the absence of a summons in a case in which he was interested.

"I cannot find the summons nor a receipt," he said. "You are responsible for these files."

"Now, Mr. Hagan, you tell me, what do you think of a lawyer who will take out twenty or thirty files and keep them for a long period in defiance of the rules of the court?" Mr. Case asked.

Attorney Hagan mumbled something about "none of anybody's business," and then made his threat of contempt proceedings. After his departure one of Mr. Case's assistants reported to him that a receipt for the particular files Mr. Hagan wanted had been signed by Master in Chancery Thomas Taylor.

This is the last day of grace given by Clerk Case to lawyers holding divorce papers.

COUNCIL WILL TAKE HAND IN HALSTED STREET FIGHT.

Objecting Property Owners to Present Delay Order Through Ald. Sitts—Majority Frontage Claimed.

The fight against the proposed widening of Halsted street to 100 feet was transferred to the city council yesterday in anticipation of a decision from the board of local improvements today in favor of the project.

Objecting property owners living north of Grand avenue met with Attorney Elbert C. Ferguson and drew up a council order, to be introduced by Ald. Sitts of the Seventeenth ward next Monday night, ordering the board of local improvements to postpone action for a year.

Attorneys Adler and Lederer, representing the south end of the street, declared they now have protests from the owners of 16,400 feet out of the 26,000 feet total frontage on the west side of the street.

Attorney Ferguson made the statement that the reason for the activity of the tenants of the east half of Halsted street between Madison and Monroe lies in the fact that this is school property and cannot be assessed for improvement.

FAINTS AT DOOR OF STATION.

Margaret Wiltgin, Cruelly Abused by Husband, Seeks Protection of Police Department.

Margaret Wiltgin, 22 years old, weak and hysterical, fainted as she entered the Desplaines street police station last evening, and when she had been restored to her senses told Lieut. Doherty a story of abuse by her husband, Clarence Wiltgin, for whom the police are searching. She lives at 315 West Jackson boulevard. Yesterday, the wife charged, her husband attacked her and threw her down a flight of steps, inflicting injuries that required the attention of physicians at the county hospital.

Maurice L. Rothschild

S. W. Cor. Jackson and State.

Phenomenal Hosiery Selling

$1.00, 75c and 50c values, **25c**

Wilson Bros.' season's end stock of German and French importations. Beautiful plain colors and fancy patterns, lisle, silk and lisle, Jacquards, silk embroidered and gauze lisle. 400 styles, every size, up to $1 values, **25c**

English Silk and Wool Underwear, non-irritating, three splendid shades, special **$2.50**

1,000 pairs Imported Gloves, of Lambskin, Cape, Kassan, Mocha, Suede, and Reindeer, slightly spotted, hardly perceptible, $2.25, $2.00 and $1.50 values **$1.00**

ROOSEVELT SAYS NEGROES MUST GO.

President Declines to Rescind Order Mustering Out Colored Soldiers.

STANDS BY FIRST ORDER.

Willing to Hear Any New Evidence, but Thinks None Can Be Produced.

Washington, D. C., Nov. 21.—[Special.]—President Roosevelt refuses to change his mind in regard to the discharge of the three negro companies of the Twenty-fifth infantry for alleged participation in the outrage at Brownsville, Tex.

In a message from Porto Rico today the president, overruling Secretary Taft, declined to suspend the discharge unless there are new facts of such importance as to warrant cabling him. He states that the action was taken after due deliberation, and that's the only matter to which he can pay heed is the presentation of facts showing the official reports to be in whole or in part untrue, or clearly exculpating some individual. If any such facts later appear he can act as he deems advisable, but thus far nothing has been introduced to warrant the suspension of the order, and he directs that it be executed.

Secretary Taft says that immediate steps will be taken to recruit colored soldiers to replace the men discharged. The members of the three companies who were on furlough at the time of the Brownsville affair and three members who are to be tried by court martial will not be mustered out.

Every Effort to Find Truth.

In his summary of the reports made by the other officers and of his own efforts to discover the guilty soldiers, Inspector General Garlington declares that every means of getting evidence concerning the shooting was exhausted. All the men of the three companies were talked with individually, and all, he says, evaded questions, and even refused to discuss the events at Brownsville which were known to have enraged the negroes before the riot.

"The secretive nature of the race where crimes are charged to members of their color is well known," Gen. Garlington says. "Under such circumstances self-protection or self-interest is the only lever by which the casket of their minds can be pried open. Acting upon this principle, the history and record of the regiment to which they belong, the part played by these old soldiers in this record, were pointed out and enlarged upon. The odium and disgrace to the battalion and its individual members by this crime were indicated. The future effect upon the individuals and upon the battalion as a whole was referred to, and, finally, the concern of the president of the United States in the matter, his desire and the desire of the war department to separate the innocent from the guilty were expressed, but without effect."

Officers Fail of Duty.

Continuing, Gen. Garlington reports: "No absolutely accurate verification of the rifles and men of the battalion was made on the night of Aug. 13 in time to account for the rifles and men at the beginning of the firing, or upon its conclusion. The fault is explained as follows:

"'The commanding officer and his associate, when the alarm was sounded and they heard the firing, assumed that it came from the city of Brownsville; and that the guns were in the hands of civilians; in other words, that the garrison was being fired into from the outside by civilians. It does not appear to have occurred to any of them that certain enlisted men of the Twenty-fifth infantry had possession of their rifles and were committing the crime of firing into houses and upon the citizens of Brownsville, until the mayor of the city came to the garrison and informed the commanding officer, Maj. Penrose, that one man had been killed and another injured by his soldiers.'"

1 Dies in Fire, Other Leaps Into Net.

Detroit, Mich., Nov. 21.—Fire in the furniture warehouse and storeroom of Owen & Co., at 65-67 Fort street, today cost the life of F. F. Martindale, a furnite finisher, and caused damage estimated at between $50,000 and $75,000. Martindale was suffocated to death. Joe Lucas jumped from a fourth story window into a life net.

This is 1000 Tom! meet me face to face Jackson & Clark, Milwaukee & Ashland and 156 Adams sts.

What For! Do You Pay Over 10.00

For an overcoat, rain coat or suit of clothes? You don't need to—I have on my sales tables thousands of overcoats, "cravenettes" and suits made to sell at 15.00 to 20.00. I bought them so I can "scalp the profit" and sell them at 10.00.

This time of the year I can buy "lots" of suits, "cravenetted" raincoats, and overcoats, this year's cut and make, at less than they cost to make. "Look for the maker's label" they talk about so much. I know what good clothing is; come and see if I do. I sell all 2.00 hats at 1.15. I sell 1.50 "Cape" gloves at 1.15. I sell "Patriot" shoes at 4.00. If they hurt your feet bring them back. I am selling a lot of over 4,000 dozen collars—15c and 25c brands, broken lines—at 7c, but I *will not* sell these collars on *Saturday* to anyone, *I am too busy.* Open Saturdays until 10 o'clock.

TOM MURRAY.

Mandel Brothers

This handsome Morris chair, $9

HIGH-grade Morris chair, like illustration, finished in mahogany, weathered and golden oak; has spring seat and velour cushions. A decided bargain at this price — special at 9.00.

Sixth floor, Wabash.

Massive mission rockers with high back, finished in weathered oak, spring seat, upholstered in leather—a rare bargain at 6.25.

Extra values in library tables

Massive library tables, beautifully finished in golden oak and mahogany finish, top 28x42 in.; has lower shelf and one large drawer—only 9.75.

Private Exchange 10. Local No. 18.

Wurlitzer

THE MUSIC HOUSE

266 Wabash Av.

Announce the completion of the finest and most artistic Talking Machine and Phonograph Record Rooms in Chicago. This suite, which is on the main floor, is divided up into rooms just the

Free Trial

EASY PAYMENTS

right size for proper demonstration of the greatest records ever made. We believe you can get records in our store that are unobtainable elsewhere.

COME AND HEAR THE RECORDS YOU HAVE BEEN WAITING TO BUY

We will send you a Victor Talking Machine or Edison Phonograph on 30 days' FREE TRIAL.

We manufacture Harps, Violins, Guitars, Banjos, Mandolins, Brass Band Instruments, Electric Pianos, Music Boxes and every other musical instrument.

ALL SOLD ON EASY PAYMENTS AT CASH PRICES

Send me full details of your free trial offer and monthly record list.

Name .....

Address .....

.....

OT

Have you seen us?

We are saving others 25% on their diamond purchases . . .

Why not you?

Select your holiday purchases now—a small deposit secures them until wanted.

WOLF BROS. CO

ESTABLISHED SINCE 1870

Diamond Merchants

183 Clark Street

Next to Monroe (Rector Bldg.)

ADVERTISE IN THE TRIBUNE.

CROWDS STRUGGLE FOR STREET CAR

Elements Force Exemplification of Traction Problem's Complexity.

MASSES CRUSH IN LOOP

Home Bound Thousands Cannot in Storm Fight Valiantly for Transportation.

Of the thousands of nerve fagged men and women who lost vitality in struggling to the loop district last night there was, probability, if not by actual count, a be seen who got some comfort from it.

The comfort was impersonal and a cold one, but it was something at least to re that last night was given up, perhaps peculiar degree, to the birth pangs Greater Chicago. Everything helped to proclaim it, eve cold and the drizzle. Hundreds of nort are who might have walked plied int street cars to get out of the mud and Thus the rain added to the problem nightly confronting the transportation else in Chicago: "How to empty the lo

That their problem is rapidly growing is not altogether their fault. The We society of Engineers was told recently no city in the civilized world is so "up a is "in its growth. The speaker declared neither the Piccadilly nor the Strand, London of 5,000,000 people, was as ha traverse as State street. That fact, at is not the fault of the traction compa though their sins be as scarlet.

Umbrellas Roof State Street.

At 5:30 o'clock p. m. State street was r from end to end with umbrellas, except the gale around the Masonic temple impossible. Belated shoppers, cr bound for the Illinois Central, and battalions of shop girls filled the sidew with parallel throngs, streaming in o ate directions.

At State and Madison streets the hu friction seemed the hardest to endure. "spieler" who ladies out information t "seeing Chicago" automobile told his gers yesterday that "more people pas corner going in any one of five directi north, east, south, west, and up in the than any corner in New York, London, or Berlin." Last night he seemed conse tive.

Some, incidentally, may have noted even the street at this point is eloquen Chicago's growth, the tracks having about eight inches below the surface, to the presence of the freight tunnel feet below.

Remedy—a Passenger Tunnel.

The only thing that will ever relieve human wear and tear at this corner wi not the widening of the sidewalks, but construction of a passenger tunnel tw feet below into which some of this hu freight can drop to seek its exit from loop underground.

But nothing this side of Dante's purga was more pathetic last night than the sp gette stream of trolley cars which f Dearborn street from end to end. The were packed to the steps, and then some, it was evident even at that they coul begin to handle the traffic.

It ought to take some hardihood for a n sider to ask a rejuvenated old girl of a tro purchased during the recent rush for eq men in Podunk or Millsville, to carry and 200 others over the long stretch ho down Clay, no doubt, a proud line of comfortable, well lighted trolleys will s ceaselessly around this loop with a seat every passenger. "They say" it has b done in other places and can be done h there's what the baker's dozen, above, failed to had in mind.

Clark Street No "Through Route."

Clark street, with its stature of people's to be on that street and people who h to be, was hopelessly congested.

When "the traction question is settle Clark street will probably be a "thro route" and a transportation blessing.

last night it was not, thanks to the termi at Washington street. All down the bl between Madison and Washington the sc siders, with their hearts full of lust for a unwanted upon the slowly moving cars, the time each car bumped to a standstill had its legal load. The south siders swarmed in after that were just the "s cars."

North of Washington street, where Brownsville cars take fond fathers to t loved ones and all that sort of thing, w scramble for seats that went a long way disprove the theory that country people the only ones with physiques. They w trained and hardened Chicagoans, the m and women who were equal to the stress that hour last night.

La Salle street was something of a hav owing to the fact that so many of its banks and office buildings had begun empty so early in the afternoon. There is "traction problem" for those people, or least none to speak of.

Fifth Avenue and Its Tortures.

West of La Salle is Fifth avenue, the str of torture. Torture for people with s sitive ear drums. Weariness for the fle Depression for the spirit. It is a safe bet not a soul in Chicago, outside of Isabel's half dozen, had any idea last ni that traffic redemption exists for Fifth a nue.

Overhead the elevated lines roared a roared. For noise give the palm to the m who invented boiler factories, and seco place to the engineer who invented eleva roads.

Besides its noise that thoroughfare w badly handicapped by

Mandel Brothers

This handsome Morris chair, $9

HIGH-grade Morris chair, like illustration, finished in mahogany, weathered and golden oak; has spring seat and velour cushions. A decided bargain at this price — special at 9.00.

Sixth floor, Wabash.

Massive mission rockers with high back, finished in weathered oak, spring seat, upholstered in leather—a rare bargain at 6.25.

Extra values in library tables

Massive library tables, beautifully finished in golden oak and mahogany finish, top 28x42 in.; has lower shelf and one large drawer—only 9.75.

Private Exchange to. Local No. 18.

Wurlitzer

THE MUSIC HOUSE

66 Wabash Av.

nounce the completion of the t and most artistic Talking chine and Phonograph Record ms in Chicago. This suite, ch is on the main floor, is di- d up into rooms just the

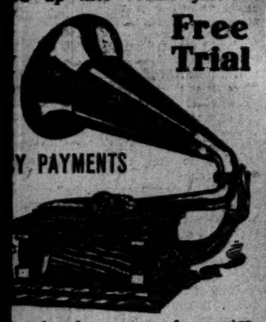

Free Trial

Y PAYMENTS

t size for proper demonstra- of the greatest records ever ie. We believe you can get ords in our store that are un- ainable elsewhere.

ME AND HEAR THE RECORDS YOU HAVE BEEN WAITING TO BUY

We will send you a Victor king Machine or Edison Pho- raph on 30 days' FREE IAL.

We manufacture Harps, Vio- , Guitars, Banjos, Mandolins, s Band Instruments, Elec- Pianos, Music Boxes and y other musical instrument.

L SOLD ON EASY PAYMENTS AT CASH PRICES

d me full details of your free trial r and monthly record list.

e .....

ress .....

Have you seen us?

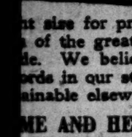

We are saving others 25% on their diamond purchases . . . Why not you?

Select your holiday purchases now—a small deposit secures them until wanted.

WOLF BROS. CO

ESTABLISHED SINCE 1870

Diamond Merchants

183 Clark Street

Next to Monroe (Rector Bldg.)

ERTISE IN THE TRIBUNE.

CARDS STRUGGLE FOR STREET CARS.

Elements Force Exemplification of Traction Problem's Complexity.

MASSES CRUSH IN LOOP.

Home Bound Thousands Caught in Storm Fight Valiantly for Transportation.

Of the thousands of nerve fagged men and women who lost vitality in struggling out of the loop district last night there was, in all probability, if not by actual count, a baker's dozen who got some comfort from it.

The comfort was impersonal and a little chilly, but it was something at least to realize that last night was given up, perhaps to a peculiar degree, to the birth pangs of a greater Chicago.

Everything helped to proclaim it, even the cold and the drizzle. Hundreds of north siders who might have walked piled into the street cars to get out of the mud and wet. Thus the rain added to the problem now slightly confronting the transportation agencies in Chicago: "How to empty the loop."

That their problem is rapidly growing worse is not altogether their fault. The Western Society of Engineers was told recently that no city in the civilized world is so "up against it" in its growth. The speaker declared that neither the Piccadilly nor the Strand, in the London of 5,000,000 people, was as hard to traverse as State street. That fact, at least, is not the fault of the traction companies, though their sins be as scarlet.

Umbrellas Roof State Street.

At 5:30 o'clock p. m. State street was roofed from end to end with umbrellas, except where the gale around the Masonic temple made them impossible. Belated shoppers, crowds bound for the Illinois Central, and solid battalions of shop girls filled the sidewalks with parallel throngs, streaming in opposite directions.

At State and Madison streets the human friction seemed the hardest to endure. The "spieler" who ladies out information in the "seeing Chicago" automobile told his passengers yesterday that "more people pass this corner going in any one of five directions—north, east, south, west, and up in the air—than any corner in New York, London, Paris, or Berlin." Last night he seemed conservative.

Some, incidentally, may have noted that even the street at this point is eloquent of Chicago's growth, the tracks having sunk about eight inches below the surface, due to the presence of the freight tunnel forty feet below.

Remedy—a Passenger Tunnel.

The only thing that will ever relieve the human wear and tear at this corner will be not the widening of the sidewalks, but the construction of a passenger tunnel twenty feet below into which some of this human freight can drop to seek its exit from the city underground.

But nothing this side of Dante's purgatory was more pathetic last night than the apologetic stream of trolley cars which filled Dearborn street from end to end. The cars were packed to the steps, and then some, but it was evident even at that they couldn't begin to handle the traffic.

It ought to take some hardihood for a north shore to ask a rejuvenated old girl of a trolley, purchased during the recent rush for equipment in Podunk or Millsville, to carry him and 200 others over the long stretch home. Some day, no doubt, a proud line of heavy, comfortable, well lighted trolleys will glide luxuriously around this loop with a seat for every passenger. "They say" it has been done in other places and can be done here. Such is the baker's dozen, above referred to, had in mind.

Dark Street No "Through Route."

Dearborn street, with its mixture of people who like to be on that street and people who have to, was hopelessly congested.

When "the traction question is settled," Clark street will probably be a "through route" and a transportation blessing. But last night it was not, thanks to the terminals at Washington street. All down the block between Madison and Washington the south siders, with their hearts full of lust for a seat, crowded upon the slowly moving cars. By the time each car bumped to a standstill, it held its legal load. The south siders who swarmed in after that were just the "also rans."

North of Washington street, where the Evanston cars take fond fathers to their loved ones and all that sort of thing, was a scramble for seats that went a long ways to disprove the theory that country people are the only ones with physiques. They were hustled and hardened Chicagoans, the men and women who were equal to the stress of that hour last night.

La Salle street was something of a haven, owing to the fact that so many of its big banks and office buildings had begun to empty so early in the afternoon. There is no "traction problem" for those people, or at least none to speak of.

Fifth Avenue and Its Tortures.

West of La Salle is Fifth avenue, the street of torture. Torture for people with sensitive ear drums. Weariness for the flesh. Depression for the spirit. It is a safe bet that not a soul in Chicago, outside of the waiter's half dozen, had any idea last night that traffic redemption exists for Fifth avenue.

Overhead the elevated lines roared and roared. For noise give the palm to the man who invented boiler factories, and second place to the engineer who invented elevated roads.

Besides its noise that thoroughfare was badly handicapped by the extraordinary number of street car lines now compelled to use it. You can board a car on Fifth avenue for any street car point within Chicago's 192 square miles.

Elevated Lines About as Usual.

The elevated lines themselves were no better and not measureably worse than usual. All the stations had husky guards to shove the passengers within and by main strength close the gates shut.

Over the Wells street bridge the Chicago and Northwestern trains carried thousands out to suburban homes. The Illinois Central run a rapid and profitable business along the south shore. The Rock Island and the Chicago, Burlington and Quincy followed third and fourth in suburban traffic.

Fundamentally, there are said to be only five reasons why the thousands of those homeward bound had such a tiresome time of it last night. One reason is the bend in the Chicago river, which restricted the business district. The other is the elevated loop, which tightened the knot.

But even with these elements in the problem, there didn't seem to be any good reason last night why the problem shouldn't be solved. Among the comprehensive plans already on foot for solving it are the following:

Suburban railroads to increase accommodations and lower rates.

Construction of a subway to handle express traffic.

Through routes on the surface car lines, doubling their capacity for emptying the downtown district.

Through routes on the elevated roads with the same results.

ADOPTS HIGH AIMS FOR CITY.

Commercial Association to Try to Make Chicago Prosperous, Moral, Clean, and Great.

The ways and means committee of the Chicago Commercial association has promised to cooperate with the city authorities in making and keeping Chicago a city of prosperity, morality, cleanliness, and greatness. This was promised to Ald. Frank I. Bennett at the committee's meeting in the Grand Pacific hotel yesterday.

Edwin H. Wilson and John D. Hibbard reported the work of the local committee during the deep waterway congress.

Problems of Twentieth Century "Navigation" Through the Loop District, Chicago.

[Photographs and sketches made for THE TRIBUNE.]

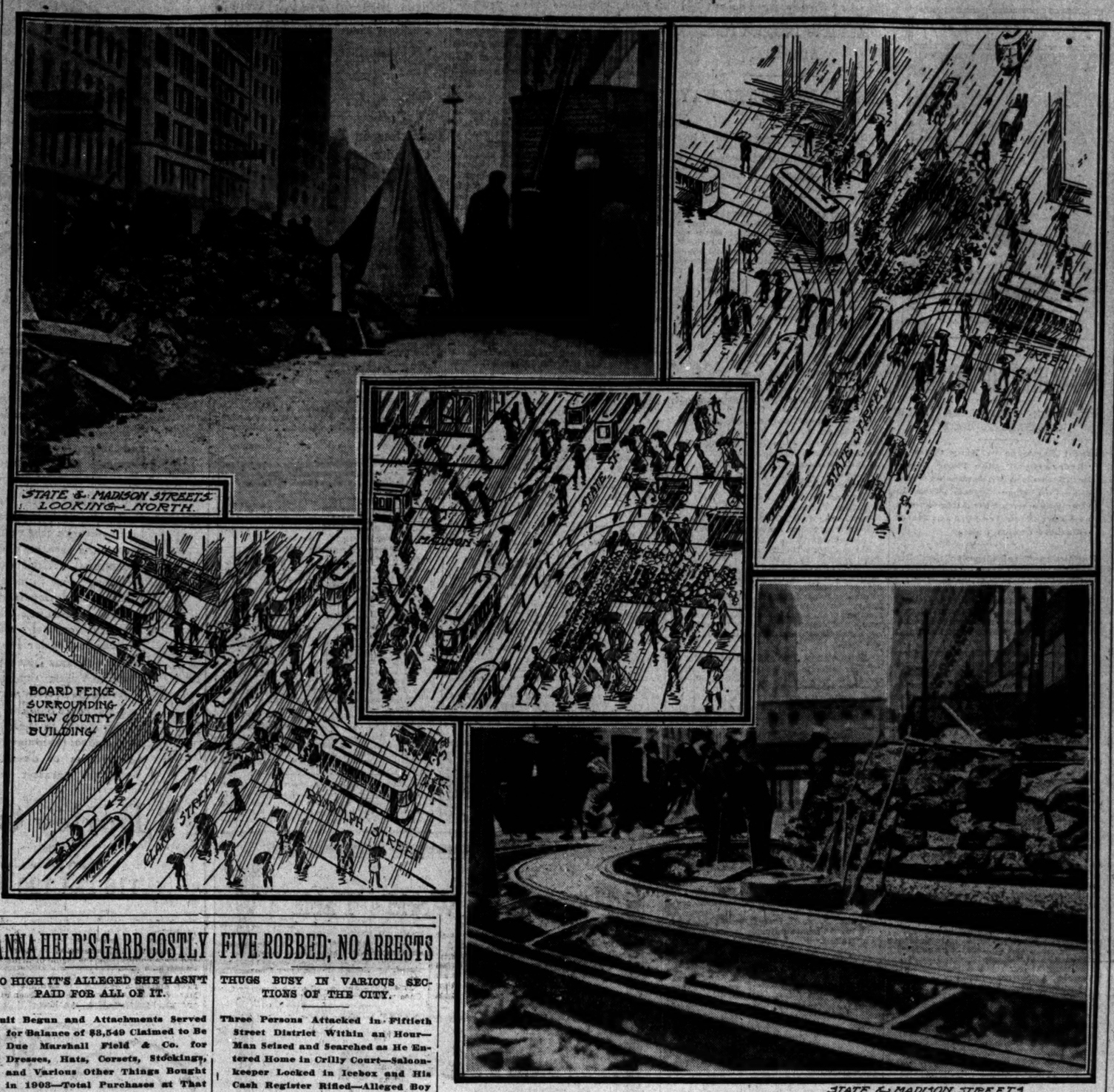

ANNA HELD'S GARB COSTLY

SO HIGH IT'S ALLEGED SHE HASN'T PAID FOR ALL OF IT.

Suit Begun and Attachments Served for Balance of $8,549 Claimed to Be Due Marshall Field & Co. for Dresses, Hats, Corsets, Stockings, and Various Other Things Bought in 1903—Total Purchases at That Time $8,540, but Bill Partly Settled

Anna Held has not paid Marshall Field & Co. for hats, bathing suits, dresses, stockings, corsets, and various other things, according to a suit filed in court yesterday.

Florence Ziegfeld Jr., husband of Anna; Frank McKee, chief owner of "The Parisian Model" company, now at the Illinois theater; Thomas J. Noonan, treasurer of the theater, and Anna herself were served with writs of attachment. The amount alleged to be due is $8,549.

Most of the articles were bought in the spring of 1903, when Anna Held was appearing in Chicago. It is alleged that she bought goods to the amount of $8,540, but returned $349 worth, leaving the account $8,191. From Jan. 15, 1904, to Nov. 12, 1906, $4,642 was paid and the suit is to enforce collection of the balance.

Mr. Ziegfeld says the costumes were bought for "Mam'selle Napoleon" and that what has been paid on the bill is the full price agreed on between himself and Harry G. Selfridge, who at the time was Field's retail manager. He says Mr. Selfridge made the cut price to meet bids from New York houses and that now the Field establishment has repudiated the Selfridge agreement. He said the matter will be thrashed out in court Dec. 3.

Some of the Goods Purchased.

Some of the goods purchased, as listed in the declaration, are:

Parasol	$ 225.00
Corset	7.50
Corset	5.00
Yellow bathing suit	45.00
White bathing suit	32.00
Red bathing suit	33.00
Corn colored silk gown	122.75
Blue bathing suit	28.00
White bathing suit	22.50
Light blue bathing suit	28.00
Pair bloomers	8.50
Green satin bloomers altered	5.00
Silver and spangled gown	160.00
Spangled gown	100.00
Heliotrope crepe gown	100.00
Green crepe dress	90.00
Making rug from seal coat	27.50
Three and one-half dozen hose	78.68
Three-fourths dozen hose	30.00
Boat hat	15.00
Five dress hats	150.00
Two pair hose	7.00
Costumes	125.00
Four dozen roses	20.00
Black velvet hat	18.00
Black plush hat, old rose facing	12.00
White mull hat	7.50
Black and yellow hat	18.00
White and brown cap	10.00
White and purple cap	10.00
Eight spectators' suits	560.00
Six yellow gowns	570.00
Six green suits	570.00
Three skirts	216.00
Eighteen military gowns	2,700.00
Eight white library gowns	560.00
Forty-six pairs bloomers	180.00

Prepared for Desperate Measures.

Attorney Swenson, representing the plaintiff, said that he is prepared to take all privileges allowed him by law in the event of an attempt by the defendant to leave the city before a settlement is made.

"We will assert all power given us," he said. "We will attach the show and everything pertaining to it if they try to leave at the end of the week unless a settlement is made."

FIVE ROBBED; NO ARRESTS

THUGS BUSY IN VARIOUS SECTIONS OF THE CITY.

Three Persons Attacked in Fiftieth Street District Within an Hour—Man Seized and Searched as He Entered Home in Crilly Court—Saloonkeeper Locked in Icebox and His Cash Register Rifled—Alleged Boy Burglar Held.

Highwaymen were busy in the Fiftieth street district last evening. In less than an hour three robberies were reported to the police. A fourth street robbery occurred in Crilly court. In the Attrill street district a saloonkeeper was put in the ice box and the cash register rifled. No arrests were made in any of the five cases.

The first of the attacks was made while the wind and rain storm was at its height. Mrs. Edna Geiesman, 676 Forty-fifth street, was on her way home from a grocery. She was stopped by two negro robbers, and after being dragged into an alley was choked and beaten and left almost unconscious. The assailants escaped with her handbag, containing $15 and a gold watch.

Two Attacks in Armour Avenue.

W. D. Humphrey, 4748 Armour avenue, was another victim. Two robbers attacked him as he neared his home. He was seized from behind by one of the men, while the other searched him. The robbers escaped with $8 and a diamond stick pin.

Isaac Palmer, 4619 Armour avenue, was attacked by three robbers at Forty-sixth street and Armour avenue, and after a struggle with the thieves was robbed of a gold watch and $14. The men pounced on him as he turned the corner and ordered him to raise his hands.

Seized from behind as he was about to open the front door of his home shortly after 9 o'clock, George B. Hammond, 4 Crilly court, was forced to give $30 and a gold headed cane to two masked assailants.

Saloonkeeper in Icebox.

Three masked robbers entered the saloon of William Kesmierski, 1178 North Leavitt street, shortly after 8 o'clock in the evening, and, after forcing the proprietor into the ice box, they rifled the cash register, taking $42 and a revolver. They ran out of the rear door and escaped when they saw two patrons about to enter the front door.

Three masked men who attempted to rob John Hallissey in his grocery at 138 Western avenue shortly after 7 o'clock were routed by the intended victim, who drew a revolver and fired.

Alleged Boy Burglar Held.

A 12 year old burglar, so-called by the police, is held at the Desplaines street police station while efforts are made to find another boy who is said to have been implicated with him. The boy under arrest is John Klimsak, 750 West Twenty-second street.

According to accusations made against the boys by Martin Balsk, 843 West Twenty-second street, they ransacked his home and stole $470 and jewelry valued at $125.

Thief Gets Jewels Worth $1,000.

A robbery in which the victim lost $1,000 worth of jewelry became known in the morning despite the fact that the police of the northwest side have been guarding the details of the robbery since last Friday. Marcus Spingold, 60 years old, 258 Fremont street, a jeweler, was robbed of a satchel containing the jewelry at Blanche street and Ashland avenue at 6:30 o'clock Friday evening by a robber who snatched the satchel.

Detectives from Capt. O'Brien's office are searching for a package, valued at $1,000, that was stolen from an express wagon of the Wells-Fargo company in the loop district last Monday night. Henry Allen and H. J. Seeger, who were in charge of the conveyance were questioned. It is not believed that they know anything as to the disappearance of the package. The bundle contained jewelry consigned to Sanford K. Huston, 1112 Heyworth building.

North Maywood Without Water.

A break in one of the Lake street water mains at Fourth avenue yesterday will cause a two days' water famine in North Maywood. Marshal Kamphouse has ordered the mains turned off until repairs can be made.

FORMER AUTOMOBILE AGENT AN INVOLUNTARY BANKRUPT.

Dan B. Southard Files List of Liabilities, Showing Yachts and Motor Cars Cause of Failure.

Dan B. Southard, 182 Forty-fifth street, formerly an automobile agent at 1409 Michigan avenue, yesterday filed a petition in involuntary bankruptcy in the federal court.

The liabilities set out amount to $43,534, and the assets are given at $2,240. The list of liabilities is made up largely of automobile supplies and yacht fittings. He was known in yachting circles through his connection with the yachts Floradora and Sappho. It is said that Mr. Southard's failure is due in part to his inability to dispose of a yacht the sale of which he had under way to a Chicagoan.

Among the creditors are the Commercial National bank, holding a promissory note for $6,000, and W. B. Ullman, holding a note for $13,000, both of which notes were secured by yachts.

Otto B. Marquardt, 168 Cullom avenue, filed a petition in voluntary bankruptcy, in which he scheduled his liabilities at $71,975, and assets in wearing apparel at $30. He was formerly president of the diamond firm of Marquardt & Scott.

TWO GRAND JURIES TO TAKE UP WALSH BANK FAILURES.

District Attorney Says He Has Evidence Under Way to Be Presented in December.

The John R. Walsh bank failure, under investigation by officials of District Attorney Sims' office and Bank Examiner Moxey, is to be taken before two federal grand juries early in December, according to an announcement made by the district attorney yesterday morning.

The federal grand jury which has been sitting in Chicago for several days investigating the underwriting frauds was discharged by Judge K. M. Landis.

District Attorney Sims made a statement in which he said that the case is now well under way and will be given to the grand juries in December. The intention is to present it to juries from the Northern and Eastern districts of Illinois at the same time in order that the entire case may be disposed of at once in its relation to the two districts.

BANQUET OF COLLEGE ALUMNI.

President Demarest of Rutgers College, New Jersey, Is Guest—Officers Are Elected.

Prof. William H. S. Demarest, the new president of Rutgers college of New Jersey, was the guest of honor at the organization banquet of the college alumni at the Union League club last evening. The new president told of the aims and successes of the college from the time it was founded—before the revolutionary war—until today. The new organization elected Prof. Graham Taylor president, John De Witt vice president, Howard Elting secretary, and Thomas T. Russum treasurer.

Hot Springs, Ark.

Park Hotel now open. Special fall rates.

PARK BOARD'S AID SOUGHT IN FIGHT TO OPEN STREET.

Residents Complain That Pennsylvania Railway Refuses to Put Subway at Fifty-fourth Place as Promised

Residents near the Pennsylvania railroad tracks, north of Garfield boulevard, sought the aid of the south park commissioners yesterday in their fight against the company's refusal to open Fifty-fourth place, as it contracted to do in 1900. With Father Flannigan of St. Anne's church as spokesman, they laid their case before the commissioners at their monthly meeting yesterday.

"When the company began work on the elevation of its tracks those of us residing in the neighborhood agreed to let the railroad close Fifty-third street on condition that it open Fifty-fourth place," said Father Flannigan. "Now we have been notified that the company will not keep its contract."

The board decided that upon the receipt of Father Flannigan's petition in writing they would consider the matter favorably.

A letter from Ferdinand W. Peck, advising the use of Central avenue as a right of way for the proposed boulevard connecting the south and north boulevard systems, brought forth again a discussion of the "link." All the members of the board favored the use of Central avenue.

MAKERS OF SILVERWARE ALLEGED TO BE IN TRUST.

Samuel Lyons, Says His Refusal to Obey the Combine Has Led to Blacklisting and Heavy Loss.

Assertions that eighteen silver manufacturing concerns have formed a "trust" to control the business of the whole country were made by Samuel Lyons, a Chicago merchant, in an answer filed by him yesterday to a suit for $10,000 brought by the International Silver company. This firm is alleged to be one of the largest in the combine. The trial begins today in Judge Landis' court.

The silver company is suing Lyons for payment for goods said to have been purchased by him. Lyons declares in his answer that he refused to maintain the retail price established by the alleged "trust" and that he has suffered a loss in business through the company refusing to fill orders of customers desiring silverware.

Lyons is engaged in litigation with the firms mentioned in his reply. He asks $100,000 as recompense for a "boycott" alleged to have been placed on him, and charges that the companies are operating in violation of the Illinois laws relative to trusts and monopolies.

Fullerton Avenue Church Bazaar.

The Ladies' Aid society of the Fullerton Avenue Presbyterian church will hold a bazaar all day today with a dinner and a program in the evening. The patronesses are: Mrs. J. M. Lloyd, Mrs. W. F. Dunn, Mrs. J. C. Bolter, Mrs. Raymond Newman, Mrs. J. F. Pride, Mrs. A. Temple, Mrs. A. I. Maltman, Mrs. Brice A. Miller, Mrs. E. B. Whitfield, and Miss Dayment.

CURES THE OLD SORES THAT OTHER CURES WON'T CURE.

Your druggist will refund money if DR. PORTER'S ANTISEPTIC HEALING OIL fails to cure any old Chronic Sore, Scrofulous Sore, Scald-head, or Granulated Eyelids. 25c.

Lectures on Christian Science.

Free lectures on Christian Science will be given at the Third Church of Christ, Scientist, Washington boulevard and Leavitt street, by Bliss Knapp, C. S. B., member of the Christian Science board of lectureship of the First Church of Christ, Scientist, Boston, Mass., tonight and tomorrow evenings, Nov. 22 and 23, at 8 o'clock.

Headaches and Neuralgia from Colds.

LAXATIVE BROMO Quinine, the world wide Cold and Grip remedy, removes cause. Call for full name. Look for signature E. W. Grove. 25c.

When a man wears one of my Quality Overcoats you cannot tell whether he makes $20 a week or $20,000 a year. Every coat has that swagger style which distinguishes it from the every day sort. Every coat is hand tailored, all wool and perfectly fitted. Every man who buys one of these coats is satisfied as you will be. Twenty to sixty dollars.

GET THE HABIT

Drop in and try one on. You will not be urged to buy.

FOREMAN

Clothes of Quality

92-94-96 Washington St.

Bet. Dearborn and Clark St.

Open Saturday evening until 9 p. m.

SCHULZ PIANOS SATISFY

MAHOGANY CO. MFRS.

3733 MILWAUKEE AVE. CHICAGO.

WOOLF'S Clothing House

State and Monroe

Magnificent Display of

FINEST OVERCOATS

FROM

Alfred Benjamin & Co. MAKERS NEW YORK

Correct Clothes for Men

JUST RECEIVED.

THE last crate was opened yesterday, disclosing those new model French flare-back Overcoats direct from the shops of the world's leading clothes makers. Over 7,000 Overcoats now at Woolf's, including every new style and every new fabric, from which any man may select a pattern and cut suited to his own individual taste. . . The cut shown in this picture is our Alfred Benjamin & Co.'s popular "Meadowbrook," form-fitting, flare-back. Note the beautiful line from collar tip to shoulder tip. Catches your eye for beauty, doesn't it? That's the way all Alfred Benjamin & Co.'s overcoat shoulders fit. Simply say to one of our salesmen: "Let me see the Meadowbrook Coat advertised in The Tribune at ---------- $25

Drop in whenever you feel like it.

Winter overcoats are all ready now for you to try on the different styles.

$16 to $65.

If you've never worn "Star" shirts you don't know what shirt comfort is.

"Star" business shirts, $1.50 to $2.50.

F. M. ATWOOD

Rogers, Peet & Co. Clothing Hats and Furnishings.

Cor. Clark & Madison Sts.

MARSHALL FIELD & COMPANY

Thermometers.

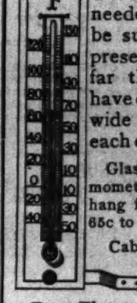

Scarcely a Thermometer needed that cannot be supplied in our present lines—by far the largest we have ever shown. A wide price range in each of these styles:

Glass Window Thermometers, made to hang from the outside, 65c to $4.00.

Cabinet Thermometers with wood backs, 15c to $6.

Fever Thermometers, 75c to $2.

Bath Thermometers, 20c to 75c.

A large line of Dairy, Oven, Baking, Chemical, Self-Registering and Chandelier Thermometers.

Second Floor.

GOLD SEAL

America's Favorite Champagne

Possesses all the delicious qualities of the best French wines at one half the cost of the imported product

Two Kinds

SPECIAL DRY — BRUT

Sold by all leading grocers and wine merchants.

URBANA WINE CO.

Urbana, N. Y., Sole Maker

SUBSCRIBE FOR THE TRIBUNE.

PHONE CONTEST GROWING BITTER.

Aldermen Listen to Four Hours' Talk by Attorneys Mayer and Payne.

MAYOR DUNNE ENJOYS IT.

Charges of Watered Stock and Misrepresentation Made on Both Sides.

The fight between the Chicago Telephone company and the Illinois Manufacturers' association with the Chicago franchise as the prize produced a remarkable talkfest yesterday in the meeting of the council committee considering the question.

For four hours the aldermen listened to an oratorical fusillade between Attorney Levy Mayer, representing the manufacturers, and ex-Judge John Barton Payne, representing the telephone company. Mr. Payne impugned the motives of the manufacturers in seeking a franchise and Mr. Mayer subjected the telephone company to a scathing arraignment as an arrogant monopoly that had plundered the public and broken its contract with the city.

In a parallel controversy Engineer S. M. McMeen, an expert for the manufacturers, and General Manager Hibbard of the Chicago Telephone company, fought out the merits of the latter's argument that good service cannot be furnished at lower rates. In a final altercation in which the weight of Expert McMeen's opinion was called in question, the lie direct was all but passed between Mr. Mayer and Mr. Payne.

Only Mayor Enjoys Proceedings.

When it was all over the aldermen found themselves exhausted and with nothing definite accomplished. Mayor Dunne alone appeared thoroughly to enjoy the bitter repartee, and he rushed the committee into accepting another dose of the same tomorrow. The mayor, it is understood, is eager to settle the telephone question before next spring in order to make a new bid for re-election. Incidentally the mayor is busily advocating the government ownership of telephones.

The private contracts made between the telephone company and the State street stores produced the first tilt of the day. Mr. Payne was defending the company's special privilege contracts when Mayor Dunne asked:

"But is it just for public service corporations enjoying a natural monopoly to grant special privileges?"

"Will you show the committee the contract signed yesterday by the State street stores?" demanded Attorney Mayer, fishing a document from his satchel and waving it aloft.

"I'll not do so for you," replied Mr. Payne bitterly. "I'll show it to the mayor and the committee, but I decline to make it public. All I have to say is that these stores pay the same message rate as any other subscribers."

"Well, I should like to see the contract," said the mayor.

Attorney Mayer brought out additional evidence of the company's expensive alliance with the Bell company, and Mr. Payne declared that "all specific payment of royalty" to the latter company had been abolished.

Taking up the rates proposed by the manufacturers, Mr. Payne showed figures to prove that under them Attorney Mayer's law firm would pay $126 more a year than it now pays the Chicago company for the same service. The American Bridge company, he said, would pay $168 more, Steele, Wedeles & Co. $484 more, and other concerns proportionate amounts.

Willing to Change Rates.

"In giving these figures," replied Attorney Mayer, "Mr. Payne did not tell the committee that my firm, like many others, pays not only for unlimited but for measured service, and Mr. Payne has taken only the annual rate. But all this aside, the Manufacturers' company does not want to charge as much as the Chicago company. If these proposed rates are not lower than those proposed by Mr. Payne, we want you to change them. If there are flaws in our ordinance, correct them. Unlike Mr. Payne's client, we do not make this ordinance our ultimatum."

Manager Hibbard, in a technical speech, sought to show that the rates proposed by the manufacturers will make for bad service. This statement was disputed by Expert McMeen, who pointed to the success of the independent companies with similar low rates, and declared that "most of the independent companies that have failed are those affiliated with the Bell company."

Attorney Payne tried to show Mr. McMeen's ignorance of the "capitalization per station" of various systems.

"That capitalization includes watered stock," objected Mr. Mayer.

"Well, I think there are independent companies with watered stock," retorted Mr. Payne. "Your own prospectus of a company incorporated for $30,000,000 shows—"

Truth of Statement Challenged.

"You never saw any such prospectus," declared Mr. Mayer. "There never was one contemplated. I challenge you to tell where you ever saw or heard of such a thing."

"Mr. Hibbard told me," said Mr. Payne, rising with angry determination.

"Well, I challenge the truth of the statement," concluded Mr. Mayer. "There will be no water in the manufacturers' company. We know what we are about and we have the figures here to show how much money we expect to put into the construction of the system."

EMPLOYES OF THE SUBWAY THREATENING TO STRIKE.

Organized with Some Difficulty, Then Wage Demand Forestalled by Discharge of Supposed Union Officials.

A strike is threatened in the subways of the Illinois Tunnel company. The men operating the cars in the tunnel have been organized secretly within the last month. They were on the point of presenting demands to the company for a wage scale when the latter forestalled the action by discharging five employés who are said to be officials of the union. As a result of the company's move the situation has grown serious.

A call for a massmeeting of the men was issued through the federation of labor, and the question of a strike will be discussed tonight at Koch's hall, 10 Clark street. Jefferson Davis Pierce, representing the American Federation of Labor, will address the tunnel employés.

It is said great difficulty was experienced in organizing the subway men.

LORD CURZON ARRIVES IN TOWN

Accompanied by Lady Suffolk and Secretary, He Comes to Settle Up Wife's Estate.

Lord Curzon, Lady Suffolk, and Secretary R. N. Crane arrived at the Auditorium Annex hotel on a late train last evening. Lord Curzon last night said that he had experienced a long, tiresome journey. He said he was in Chicago to settle up the estate of his wife, the late Lady Curzon, who was the daughter of L. Z. Leiter, and that finished he would return to England.

LAUGH IN CHURCH COSTS $10.

Fairfield, Ia., Man Who Saw Something Funny in Revival Service Fined as Peace Disturber.

Fairfield, Ia., Nov. 21.—[Special.]—Claude Kammer, a member of a family prominent locally, laughed at a revival service in the Free Methodist church last night, and today was fined $10 and costs for creating a disturbance.

Head of Alleged $1,000,000 Swindle

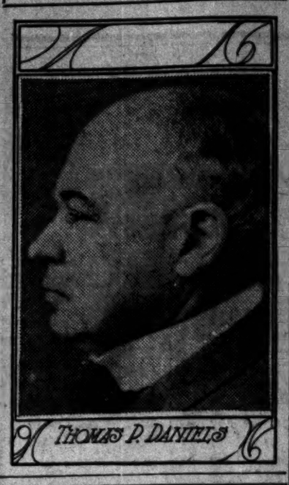

ON TRAIL OF BIG SWINDLES

POSTOFFICE INSPECTORS SEEK CONCERNS TO RAID.

Suspect Existence in Many Cities of "Underwriters" Like Those Found in Chicago and Milwaukee on Tuesday—Two More Arrests Made in Connection with This Alleged Gang and Three Men Are Still at Liberty—Daniels Denies Guilt.

Persistent warfare in all parts of the United States will be carried on by the postoffice department on concerns of the type headed by Thomas P. Daniels, alias Cameron, of Milwaukee, which were raided by the federal officials Tuesday in Chicago and Milwaukee. These concerns are alleged to have obtained more than $1,000,000 by fraudulent means.

Two more of Daniels' alleged accomplices were arrested yesterday, but there are three men still fugitives. While the officials feel that they have broken up the business in Chicago through the arrest of all the ringleaders, the leads discovered in this city have led to the belief that similar concerns are preying on the investing public in all the big cities of the country.

Talk with Daniels; Arrested.

The men arrested yesterday were I. L. H. Holton, a broker with offices at 97 Clark street, and John Stirlen, a lawyer with offices in the Monadnock building. Daniels led to the arrest of these men unwittingly. He had been in conference with the federal officials during the morning, and shortly after noon left the building to meet Stirlen and Holton in a Wabash avenue saloon. Deputy Marshals Grimth and Wilmot followed him, and in the saloon he was joined by his two friends. Both men gave bonds and were released. This makes eleven members of the gang that have been taken in.

Daniels is a large, well dressed man, with a bland smile and a plausible manner.

Accuses His Accusers.

"My business has been legitimate in every respect," said he. "I could have fled two months ago if I had wanted to. A number of times men have attempted to make use of me in pushing wildcat schemes to fleece small investors. At different times I have allowed myself to be used as a tool, but when the fraudulent character of the enterprises became known to me I have severed my connection with them. Some of the men I have broken away from in this way are endeavoring to make trouble for me."

Frederick Struckmeyer, the lawyer, arrested on Tuesday, also made the charge that complaining companies were themselves fraudulent.

George J. Munro of Joliet, who was arrested Tuesday night, is in no way connected with George H. Munroe, the Joliet banker.

FIRE IN APARTMENT HOUSE MAY CAUSE WOMAN'S DEATH.

Fright and Exposure to Lake Avenue Blaze and Weather Render a Mother of Few Days Ill.

Fright and exposure, which may in one case prove fatal, was caused several women yesterday morning by a fire which partly destroyed a four story apartment building at 5451 and 5453 Lake avenue.

Mrs. Charles H. Neal, the wife of a milk dealer, carrying her three days old child, tried to leave her apartments on the top floor of the building unassisted. Neighbors and firemen found her at the door with her child in her arms, gasping for breath in the stifling smoke. The two were hurried through the driving rain to a neighboring undertaking establishment, where Neal, who happened to be in the vicinity, found them.

Later reports last night were that Mrs. Neal is in a precarious condition at the home of a neighbor. It was said by her physician she may die.

Others who were driven into the rain were Mrs. J. K. Taylor, Mrs. H. J. Smith, and Mrs. S. J. McDonnell. Mrs. Taylor, who had apartments opposite those of Mrs. Neal, was cut off from escape by way of the stairway and climbed out on the fire escape and threatened to jump. She was quieted until firemen raised a ladder and helped her down. Then she insisted on going back into the building to save her pet Scotch collie.

The saloon of James Dwyer, under which the fire started, was completely destroyed, and the stock of Mrs. Peter Pearson, a notion dealer at 5451, ruined. The building, which is of brick, is owned by the Chicago Title and Trust company and valued at $28,000. The cause of the fire is not known.

NOISY LAW STUDENT LOCKED UP

John C. King Jr. Gets Into Trouble by Breaking Garbage Cans in Clark Street.

John C. King Jr., son of Attorney King, 407 West Congress street, was arrested early this morning, after an alleged attempt to demolish several of the garbage cans on Clark street, in the downtown district. Followed by a squad of companions from the Chicago College of Law, young King was taken to the Central station by Detectives Fitzgerald and Larkin, and later hurried to the Harrison street station.

"I demand a speedy hearing," he called out, waving his hands above his head. "If you lock me up I will get every policeman's job who is mixed up in this matter. I have done no wrong."

He was locked in a cell. He is charged with disorderly conduct and resisting a policeman.

SEE VAN TASEL IN HALSTED ST.?

Clew Secured by Police Causes Increased Activity in Search for Fitzpatrick's Slayer.

Information received last evening by the Desplaines street police to the effect that Guy Van Tasel, the partner of Charles Hanson, who is wanted for the murder of Patrolman Fitzpatrick, had been seen walking south in Halsted street, near Van Buren, augmented the activity of the search.

Two squads of detectives traced him to Harrison and Sangamon streets, and there lost track of him.

The funeral of Fitzpatrick was attended by hundreds of friends and relatives in the afternoon.

HIT HIGH SCHOOL 'FRATS' NEW JOLT

Board of Education Orders All Members Dropped from Athletics.

LAWYER SHOWS THE WAY

Finds No Legal Barrier to Abolition of Student Secret Societies.

The board of education last night for the third time took action calculated to result in the abolition of all high school secret societies. On recommendation of President Emil W. Ritter the board ordered all school principals to strictly enforce the rule adopted two years ago forbidding all high school students belonging to fraternities or sororities from participating in high school athletics and from representing the student body of the school in any official way. The rule also prohibits fraternities from meeting in the school buildings.

President Ritter's recommendation was based on a letter from Attorney James Maher of the board, in which the opinion was expressed that no legal barrier stands in the way of the enforcement of the rule.

Eleven Vote Against "Frats."

The vote barring fraternity members was 11 to 3. In detail it was as follows:

Yeas—Dr. James F. Chvatal, P. Shelly O'Ryan, John J. Hayes, Dr. C. A. Weil, Charles O. Sethness, Mrs. Emmons Blaine, Modie J. Spiegel, Miss Jane Addams, Philip Angsten, Dr. John Guerin, and President Ritter—11.

Nays—Dr. R. A. White, John C. Harding, Dr. Cornelia De Bey—3.

Not voting—Dr. W. A. Kuflewski, Wiley W. Mills, Louis F. Post—3.

Absent—Mrs. W. C. H. Keogh, George Duddleston, Raymond Robins, and John J. Sonsteby—4.

The action of the board calls on school principals to enforce the rule at once, which will mean that every member of a high school fraternity on a high school football eleven will be disqualified from competing in any of the high school games. No "frat" members will be allowed to participate in any other athletic games conducted by the high schools, and members of the school debating and oratorical teams and editors of the school papers who are members of fraternities will be compelled to resign.

Injunctions Have Stopped Rule.

In his letter to the board President Ritter called the attention of his colleagues to the fact that the rule adopted by the board had been rendered inoperative as a result of injunctions obtained by parents of frat members restraining the board from enforcing its rule.

"Principals of our high schools," said President Ritter, "have recently renewed their complaints against the existence of secret societies in the schools, and at a recent meeting of principals and teachers of accredited high schools and the faculty of the University of Chicago resolutions were adopted calling for action against such organizations. According to the attorney's opinion, the board is at this time free to act in the matter, and I would, therefore, recommend that the superintendent of schools be directed to enforce the existing rule against secret societies in the schools, which has not been enforced because of the action of the courts."

Maher Gives Ray of Hope.

In his opinion Attorney Maher held out a ray of hope to the fraternity members. He said that Judge Honoré has not yet considered the recommendation of Master in Chancery Taylor.

"There is no injunction now against the board of education," explained Attorney Maher, "restraining them from enforcing the rule. There was an application for an injunction on behalf of a boy of the name of Favorite, which was referred to Master in Chancery Taylor by Judge Walker. The master went into the matter thoroughly and found in our favor and recommended that the injunction be denied. His report and findings are on file in the case, and the case is on Judge Honoré's call, to be disposed of when reached. In the meantime the board is free to enforce the rule."

The board's rule was adopted two years ago following a report from the public school principals in which their disapproval of the high school secret societies was expressed vigorously. In this report the principals held that the frats and sororities "are undemocratic in their nature, demoralizing in their tendencies, and subversive of good citizenship."

Post Report Is Deferred.

To prevent its defeat, the board deferred action for two weeks on the Post report. When the report was presented it was seen that there were not enough of the radical members present to put it on its passage. At once Trustee Post explained that he had no desire to attempt to "railroad" the measure through the board in the face of honest criticism.

"The committee gave wide opportunity for discussion of the report and its provisions," declared Trustee Post, "but at the same time it has been suggested that further time be given to its consideration. Not wishing to push the report over any criticism made in good faith, I readily agree to this program and I move that action on the report be deferred for two weeks."

An effort to reconsider the board's action in awarding contracts for the erection of the Manual Training high school was defeated.

The massmeeting projected by the federation of labor on the school board question has been postponed until one week from next Sunday. Secretary Nockels announced invitations have been issued to Superintendent of Schools Cooley and Louis F. Post of the board of education to speak. An open debate also is planned as a feature of the meeting, which will be held at 134 Van Buren street, in Musicians' hall.

GOOD FOR YOUR COLD.

A noted specialist in throat and lung trouble, who established a camp for consumptives in the Pine Woods of Maine, and whose remarkable cures there have attracted great attention from the medical world, says that one-half ounce of the Pure Virgin Oil of Pine mixed with two ounces of Glycerine and one-half pint of good Whisky, and used in teaspoonful doses, will heal and strengthen the lungs, break up a cold in twenty-four hours, and cure any cough that is curable. The ingredients can be secured from any good prescription druggist at small cost.

Inquiry at the prescription department of a leading local druggist elicited the information that the Pure Virgin Oil of Pine is put up only in half-ounce vials for dispensing. Each vial is securely sealed in a round wooden case, with engraved wrapper, showing the name—"Virgin Oil of Pine (Pure)"—plainly printed thereon. Only the cheaper Oils are sold in bulk, but these create nausea, and never effect the desired results.

FIDELITY LOAN CO.
134 MONROE STREET,
504-505 Ft. Dearborn Bldg.,
and 301 W. 63d-st.
LOANS ON Furniture, Pianos, Horses, Wagons and Other Securities.
A short interview will convince you that our rates and methods are all that are to be desired.

STRIKE AT SCHOOL BOARD

ALDERMEN DELAY REQUEST FOR PLAYGROUND FUNDS.

Committee Member Says Trustees Have Ignored Council in Demand for Financial Statement—Propose to Lay Appropriation on the Table Until Question on Condition of the Treasury Is Answered for Information of Council.

The city council's committee on schools decided yesterday to bring Mayor Dunne's reform school board to time for having ignored their request for a statement showing the condition of the school finances. By a vote of 5 to 2 the committee shelved the board's application for an appropriation of $250,000 for playground sites and said it would stay on the shelf until the board members saw fit to throw their books open to the aldermen.

"I don't care to waste time here," declared Ald. Race, who made the motion, "over the question of voting money for school playgrounds when the board has failed to comply with our request. There are a lot of things I want to know before I'll vote for that appropriation. I want to know whether this appropriation for playgrounds will interfere with the erection of new buildings."

Cooley Urges Need of Funds.

Supt. Cooley said that some of the playgrounds would be used as sites for additions before long and that the appropriation was badly needed.

"The board hasn't shown us any courtesy," said Ald. Scully, "not even the courtesy of complying with our request. Millions and millions are being spent over there, and I don't propose to vote any money unless I know what it is for, how badly the appropriation is needed, and everything else about it."

Ald. Dunn believed that those matters are best left with the board, as the board and its officials know the needs of the schools better than the aldermen.

"The aldermen," said Ald. Race, who comes from Wiley Mills' ward, "know more about the schools and school affairs than the members of the board. I have been an alderman for six years and I have spent a lot of time going around among the schools of my ward, and I've never seen a board member there."

Dunn Pleads for Board.

Ald. Dunn urged that the paid officials of the board had maps and charts and other facilities which enabled them to select sites for buildings and playgrounds to greater advantage than the aldermen could.

"Well, from what I hear," said Ald. Race, "the board members don't often follow the advice of its paid officials."

Ald. Scully, Race, Riley, McCormick, and Bowler voted to ignore the board until the board has complied with the request for a financial statement made by the committee. The negative votes were cast by Ald. Dunn and Lipps. Ald. Zimmer did not vote. Trustees C. A. Weil and C. O. Sethness and Architect Perkins were at the meeting on behalf of the board.

Set Convention Date to Name Judge.

Jacksonville, Ill., Nov. 21.—[Special.]—The democratic committee of the Eighth judicial district, embracing the counties of Adams, Pike, Mason, Menard, Cass, Brown, Schuyler, and Calhoun, today decided to call a democratic judicial convention for Tuesday, Nov. 27, to nominate a successor to the late Judge Meehan of Mason City. The candidates are former Senator Leeper of Cass, Judge Guy Williams of Mason, John Smoot of Menard, and Judge Roland Vandeventer of Brown.

FAILURE IS COST OF CO-OPERATION

Stores Run on That System Seldom Succeed, Labor Commissioner Says.

REPORT SHOWS CAUSES.

Conditions in This Country and Characteristics of People Opposed to Plan.

Madison, Wis., Nov. 21.—[Special.]—In a report just issued by Labor Commissioner J. D. Beck, cooperative stores in the United States are pronounced almost a total failure. The report says:

"There are at present 343 cooperative stores in the United States. California, having the largest number, sixty-eight; Wisconsin occupies third place with thirty stores. These 343 stores have a membership of 76,146 persons.

Why Success Is Difficult.

"In this country cooperative distribution has been marked by almost total failure. The greatest cause for the failure was collapse of the labor and farm movements which gave the system birth and the lack of business knowledge. The stores never were thoroughly organized and nearly always lacked the support of the wholesale house from which they could obtain their supplies. Department stores, trading stamp schemes, and the low prices of mail order houses all aided in the downfall of cooperative stores.

"Furthermore, conditions in this country, the individuality of our people, their changing employment and impetuous nature which looks to speculation rather than to conservative investment, are opposed to the spirit of cooperation. Free libraries, public lectures, university extension courses, savings banks, building and loan associations, and insurance policies take the place in this country which the cooperative store occupies in Europe.

Better Chance in Future.

"Many of the above causes are being removed today by evolution in the industrial world. Recent organizations are upon a much firmer basis. Cooperative wholesale houses are being established in the Mississippi valley and on the Pacific coast. But above all, the growth of social fellowship and unionism upon a solid foundation, only possible in recent years, together with a thorough business knowledge, will serve to give greater stability in the future.

"If such stores enjoy permanent success it will be solely as a business proposition, for it is now apparent that no lasting, effective reform of the industrial situation in this country can ever be accomplished by the application of cooperative doctrines."

Chief Collins Wants $5,159,701.

Chief Collins yesterday filed the estimate of money needed for the police department during 1907 with Controller McGann. The amount is $5,159,701. This exceeds by $903,232 the appropriation for the ensuing year.

Three Loggers Drowned.

Barbourville, Ky., Nov. 21.—Telephone reports from Bell county state that three loggers were drowned while endeavoring to prevent a break in a log boom in the Cumberland river north of Wasiolo.

Spread the World's Table

along every line of longitude from North to South; every parallel of latitude from East to West; pile thereon the foods of every clime and

Uneeda Biscuit

will surpass them all in the elements which make a perfect world-food.

5¢ *In a dust tight, moisture proof package.*

NATIONAL BISCUIT COMPANY

Grip two ideas

1. That St. Louis, next to Chicago, is the largest city and most important commercial center in the West.

2. That the Alton is the shortest line, with the best service, to take to—

St. Louis

The Alton Limited

The Chicago & Alton is the only line to St. Louis running Four Trains a Day. One of these—

The Alton Limited

more than equals in point of Elegance and Luxury any two trains run by any other line west of Chicago. When you think of St. Louis, think of

"The Only Way"

Leaves Chicago		Arrives St. Louis	
9:00 a. m.	9:00 p. m.	2:58 p. m.	7:11 a. m.
11:15 a. m.	11:45 p. m.	7:35 p. m.	7:58 a. m.

"Alton"

CITY TICKET OFFICES—RECTOR BUILDING
Clark and Monroe Sts. Telephone: Harrison 4470, Branch 21

Table Requisites for Thanksgiving

¶ Thanksgiving—that purely American anniversary observed since the day it was established by our Puritan forefathers—has never seemed so apropos as in this year, with its bountiful harvests, increasing industries, and general prosperity. ¶ The observation of this holiday is incomplete without the Thanksgiving Dinner, and this cannot be correctly served without necessary table service, as essential to a pleasing repast as well cooked viands.

¶ Our great stock, embracing the products of the most celebrated manufacturers, gives absolute assurance that tablewares selected here will possess the greatest practical worth, as well as exceptional artistic value. Fine Table China, including the inimitable wares of Minton, Cauldon, and Copeland, the great English China makers. Genuine Cut and Gravic Glass—the beautiful crystal effects of Libbey's and Hawkes'; Oyster Plates; Soup Plates; Turkey Platters; Game Sets; Flower Centers; Chrysanthemum Vases; superior Cutlery, including fine Carving Sets, with warranted shear steel blades and elaborate handles. ¶ The exclusive nature of our stocks in these lines should suggest this as the ideal tableware store—a place where distinctiveness of design or pattern is combined with the greatest practical value.

Burley & Company

Exclusive Chicago Agents for
Libbey's Cut Glass—Hawkes' Cut Glass
118 and 120 Wabash Avenue

Marshall Field & Co.

White and Gold China

SPECIALLY PRICED.

One of the foremost features of our Thanksgiving Sale of Fine China—a refined and very popular pattern in thin white China with continuous stippling of coin gold on every piece at prices remarkably low. *Fourth Floor.*

Bread and Butter Plates, 15c.	Bouillon Cups and Saucers, 40c.
Tea Plates, 18c.	Tea Pots, 85c.
Breakfast Plates, 25c.	Sugar Bowls, 50c.
Dinner Plates, 30c.	Creamers, 40c.
Tea Cups and Saucers, 35c.	Sauce Dishes, 15c.
A. D. Coffee Cups and Saucers, 30c.	Cake Plates, 75c.

Special prices have been made on Dinner Sets for this Thanksgiving Sale.

CHICAGO —TO— HOT SPRINGS —AND— MEXICO CITY
WITHOUT CHANGE, VIA THE
WABASH

THE WABASH HOT SPRINGS SPECIAL

Leaves Dearborn Station, Chicago, every day at 11:30 a. m. and arrives Hot Springs 8:00 the following morning. Consist includes Pullman Sleepers, Parlor Observation Cars, Free Reclining Chair Cars and Dining Cars, serving meals a la carte.

THE WABASH MEXICO SPECIAL

Leaves Dearborn Station, Chicago, every Monday and Thursday, at 11:45 p. m. (Sleepers ready for occupancy at 10:00 p. m.), and arrive Mexico City 8:30 p. m. the third evening. Consist includes Pullman Sleepers, Observation Cars and Dining Cars, meals "a la carte." Over 500 miles the shortest and 20 hours the quickest through line from Chicago to Mexico.

Write for free illustrated printed matter giving full details.

F. H. TRISTRAM, Asst. Gen. Passenger Agent,
97 ADAMS-ST., CHICAGO.

ADVERTISE IN THE TRIBUNE. SUBSCRIBE FOR THE TRIBUNE.

GALE SWEEPS CITY'S PERIL ON THE LAK

Mile a Minute Wind, Accompanied by Drop of 20 Degrees in Temperature.

STEAMBOAT IS MISSE

Frontenac Not Heard From Women Hurt When Chimney Topples Over.

A record smashing "mile a minute" s from the southwest, accompanied by a d of twenty degrees in the temperature an rainfall of almost one and one-half inch gave Chicago yesterday one of the sever storm experiences in several years.

Several persons were injured and prope running up into the thousands of dollars stopped. The steamer Frontenac of Chica arrived at St. Joe at 7 o'clock at night, had arrived at an early hour this morning, a there are fears for its safety.

The wind, which came from the southwe freshened steadily during the morning, rea ing a velocity at noon of fifty-eight miles hour. This was regarded as "going some for the record wind of the year, that of J & had reached only fifty-six. But the g stiffened steadily until at 2 o'clock it h reached an even "mile a minute."

Chicago has seen nothing like it since t hurricane of 1894, when the wind struck gale of eighty-four miles an hour for thir minutes.

The prospect for today is pretty clou and slightly colder.

The Injured.

The police reported the following perso injured:

BONDY, MRS. EMMA, wife of proprietor Bondy's restaurant, 126 Clark street; injur by flying glass and débris and scalded abo head and face when chimney fell through st light at restaurant.

BRADLEY, STELLA, 235 Lincoln avenue, wa ress at Bondy's restaurant; struck by fragme of chimney; arm burned.

BUTE, EMMA, waitress at Bondy's restaura injured by flying glass.

DAVENCOUR, ROMAINE, 207 East Ohio stre waitress at Bondy's restaurant; injured by flyi glass.

HEATH, H. J., sales manager for Cleveland E gineering company; thrown from wagon of A thur Dixon Transfer company when it upset Jackson boulevard bridge.

KRETSCHE, ANTONA, waitress at Bondy's r taurant; injured by flying glass.

PHILIPS, JOHN; struck on head by falling gl from broken window in front of Straus Broth & Co., 205 Madison street.

PINCUSH, ANNA, waitress at Bondy's resta rant; injured by flying glass.

Damage by Storm.

Following are cases of local damage a tributed to the storm:

Chimney blown down at Bondy's restaura 126 Clark street, falling through skylight a injuring nine persons.

Two story unfinished residence at Eighty-thi street and Bond avenue, South Chicago, blown in stituting loss. Building valued at $4,000.

Brick building in course of construction 3043 Bond avenue partly destroyed.

False structure on plant of the South Chicag Brewing company, forming third floor of th office building, blown off. Electric light wire blown to pavement, plunging plant in darkness.

Ornamental electroller blown from front of th Art Institute.

Signs blown down at many shops downtown an elsewhere.

Trees, vines, and fences blown down all ov the city. At 470 Racine avenue an uprooted tr fell against a door and blocked it for several hours.

Worried Over a Boat.

The incident in connection with the lak storm that caused most apprehension was the failure of the Frontenac to reach St. Joseph, and it is feared that the vessel suffered in the stiff gale which swept the eastern shore.

The boat, which is chartered by the Graham & Morton line and left from their dock carried ten passengers in addition to the crew. It left Chicago at 11 o'clock in the morning. It is a slow boat, with a capacity of 500 persons, and frequently required seven or eight hours for the voyage in calm weather. It is thought that the captain did not attempt to put in at any of the eastern ports of the lake which are unsafe to enter in a heavy sea, and that the boat probably turned back toward Milwaukee, as it must have encountered the gale early in the afternoon.

Capt. Stewart was in charge of the Frontenac, and officials of the company express confidence in his ability to handle the boat. The Frontenac until a week ago was owned by the Nessen Steamboat company of Milwaukee and plied between that city and St. Joseph.

Lighthouse Keeper Rescued.

Victor Bailey, one of the lighthouse keepers at the north pier, was rescued in the afternoon by Capt. Carland and the crew of the life saving station. Bailey had been out to his boat trimming the lights in the harbor tower. After he had left the tower he started for the shore, but was caught in the squall and was being carried swiftly out into the lake when his signals of distress were noticed by Capt. Carland. The crew went out and got Bailey, but so heavy was the sea that they were unable afterward to reach their quarters, but were forced to put in to their old home, more than half a mile away.

Capt. Henry Sinnegan of the Jackson park life saving station reported the heaviest sea since May, 1894. "So strong was the wind," he said, "that for a time the lagoon in the park was almost dry."

When it became evident that the lake had become rolled to an unusual degree, Health Commissioner Whalen issued the following bulletin:

"Until the effect of the rain, which has congested sewers, is determined the department advises that all water for drinking purposes be boiled."

Storm in the City.

The only accident in the city which caused serious injury was the one at Bondy's restaurant, which occurred shortly after noon. A brick chimney forty feet high crashed through the skylight.

At the plant of the South Chicago brewery twenty-five men employed in the building were forced to quit work when the wires connected with the electric lights were blown down. A few minutes later the entire working force was nearly thrown into a panic by the falling of a superstructure on the office building.

In the evening the storm passed north, centering over the northern lakes and apparently losing force. Forecaster Cox says it will amount to nothing today. Tomorrow will be fair.

GUN SLIPS; HUNTER IS INJURED.

Wisconsin Young Man Severely Wounded in Left Hand and Face While Pursuing Game.

CASUALTIES OF HUNTING SEASON.

Killed 37
Wounded 61

Dakota, Wis., Nov. 21.—[Special.]—Frank Currier, son of Sidney Currier, was brought home today from Curry, Wis., with severe gunshot wounds in his left hand and the side of his face. He was standing on a log with the gun resting by his side, when the gun slipped, struck on the hammer, and was discharged.

Hunter Falls; Companion Shot.

Salina, Kas., Nov. 21.—[Special.]—William Clutter, 25 years old, was shot last evening while hunting near Bridgeport, in this county, and died this morning. A companion, who carried a rifle fell. The weapon was discharged, the ball passing almost through Clutter's abdomen. Nothing is known as to the fatality.

GALE SWEEPS CITY; PERIL ON THE LAKE

Mile a Minute Wind, Accompanied by Drop of 20 Degrees in Temperature.

STEAMBOAT IS MISSED.

Frontenac Not Heard From; Women Hurt When Chimney Topples Over.

A record smashing "mile a minute" gale from the southwest, accompanied by a drop of twenty degrees in the temperature and a rainfall of almost one and one-half inches, gave Chicago yesterday one of the severest storm experiences in several years.

Several persons were injured and property running up into the thousands of dollars destroyed. The steamer Frontenac of Chicago, due at St. Joe at 7 o'clock at night, had not arrived at an early hour this morning, and there are fears for its safety.

The wind, which came from the southwest, darkened steadily during the morning, reaching a velocity at noon of fifty-eight miles an hour. This was regarded as "going some," for the record wind of the year, that of Jan. 4, had reached only fifty-six. But the gale stiffened steadily until at 2 o'clock it had reached an even "mile a minute."

Chicago has seen nothing like it since the hurricane of 1894, when the wind struck a gait of eighty-four miles an hour for thirty minutes.

The prospect for today is pretty cloudy and slightly colder.

The Injured.

The police reported the following persons injured:

BODDY, MRS. EMMA, wife of proprietor of Boddy's restaurant, 126 Clark street; injured by flying glass and debris and scalded about head and face when chimney fell through skylight at restaurant.

BRADLEY, STELLA, 235 Lincoln avenue, waitress at Boddy's restaurant; struck by fragment of chimney; arm burped.

BUTZ, EMMA, waitress at Boddy's restaurant; injured by flying glass.

DAVENCOUR, ROMAINE, 207 East Ohio street, waitress at Boddy's restaurant; injured by flying glass.

KEITH, E. J., sales manager for Cleveland Engineering company; thrown from wagon of Arthur Dixon Transfer company when it upset on Jackson boulevard bridge.

KETTSCHE, ANTONA, waitress at Boddy's restaurant; injured by flying glass.

PHELPS, JOHN; struck on head by falling glass from broken window in front of Straus Brothers & Co., 205 Madison street.

ZOUSIE, ANNA, waitress at Boddy's restaurant; injured by flying glass.

Damage by Storm.

Following are cases of local damage attributed to the storm:

Chimney blown down at Boddy's restaurant, 126 Clark street, falling through skylight and injuring nine persons.

Two story unfinished residence at Eighty-third street and Baud avenue, South Chicago, blown into adjoining lot. Building valued at $4,000.

Brick building in course of construction at 83d and Baud avenue partly destroyed.

Pole structure on plant of the South Chicago Brewing company, forming third floor of the ice building, blown off. Electric light wires blown in pavement, plunging plant in darkness.

Ornamental electroller blown from front of the Art Institute.

Signs blown down at many shops downtown and elsewhere.

Trees, sheds and fences blown down all over the city. At 470 Racine avenue an uprooted tree fell against a door and blocked it for several hours.

Worried Over a Boat.

The incident in connection with the lake storm that caused most apprehension was the failure of the Frontenac to reach St. Joseph, and it is feared that the vessel suffered in the stiff gale which swept the eastern shore.

The boat, which is chartered by the Graham & Morton line and left from their docks, carried ten passengers in addition to the crew. It left Chicago at 11 o'clock in the morning. It is a slow boat, with a capacity of 200 persons, and frequently required seven or eight hours for the voyage in calm weather. It is thought that the captain did not attempt to put in at any of the eastern ports of the lake which are unsafe to enter in a heavy sea, and that the boat probably turned back toward Milwaukee, as it must have encountered the gale early in the afternoon.

Capt. Stewart was in charge of the Frontenac, and officials of the company express confidence in his ability to handle the boat. The Frontenac until a week ago was owned by the Lorenz Steamboat company of Milwaukee, and plied between that city and St. Joseph.

Lighthouse Keeper Rescued.

Victor Bailey, one of the lighthouse keepers at the north pier, was rescued in the afternoon by Capt. Carland and the crew of the life saving station. Bailey had been out in the boat trimming the lights in the harbor towers. After he had left the tower he started for the shore, but was caught in the squall and was being carried swiftly out into the lake when his signals of distress were noticed by Capt. Carland. The crew went out and got Bailey, but so heavy was the sea that they were unable afterward to reach their own quarters, but were forced to put in to the old home, more than half a mile away.

Capt. Henry Sinnegan of the Jackson park life saving station reported the heaviest sea since May, 1894. "So strong was the wind," he said, "that for a time the lagoon in the park was almost dry."

When it became evident that the lake had become rolled to an unusual degree, Health Commissioner Whalen issued the following bulletin:

"Until the effect of the rain, which has flooded sewers, is determined the department advises that all water for drinking purposes be boiled.

Storm in the City.

The only accident in the city which caused serious injury was the one at Boddy's restaurant, which occurred shortly after noon. A brick chimney forty feet high crashed through the skylight.

At the plant of the South Chicago brewery seventy-five men employed in the building were forced to quit work when the wires connected with the electric lights were blown down. A few minutes later the entire working force was nearly thrown into a panic by the falling of a superstructure on the office building.

In the evening the storm passed north, centering over the northern lakes and apparently losing force. Forecaster Cox says it will amount to nothing today. Tomorrow will be fair.

GUN SLIPS; HUNTER IS INJURED.

Wisconsin Young Man Severely Wounded in Left Hand and Face While Pursuing Game.

CASUALTIES OF HUNTING SEASON.

[illegible].....57
[illegible].....61

Dakota, Wis., Nov. 21.—[Special.]—Frank Currier, son of Sidney Currier, was brought here today from Curry, Wis., with severe shot wounds in his left hand and the side of his face. He was standing on a log with his gun resting by his side, when the gun was struck on the hammer, and was discharged.

Hunter Falls; Companion Shot.

Lyons, Kas., Nov. 21.—[Special.]—William Cooper, 25 years old, was shot last evening while hunting near Bridgeport, in this county, and died this morning. A companion who carried a rifle fell. The weapon was discharged, the ball passing almost through the [illegible]men. Nothing is known as to the [illegible]

Sister-in-Law of Russian Violinist Says He Has Been Good to Mother.

MRS. LILI PETSCHNIKOFF

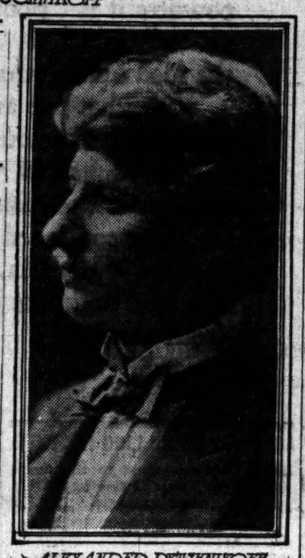

ALEXANDER PETSCHNIKOFF

Alexander Petschnikoff, famous Russian violinist, who is said to have disowned his aged mother and refused to aid her in her poverty, was defended yesterday by Mrs. Helen Wasnansdorff, 12 Belden court. Mrs. Wasnansdorff is a sister of the musician's wife, who, prior to her marriage to Petschnikoff, was Miss Lili Schober, daughter of the late Charles A. Schober of Chicago.

She attributed the story from New York to a "powerful enemy" of Petschnikoff, a Russian violinist, who, she said, is jealous of Petschnikoff's success.

"That man will go to any extreme to injure the reputation of my brother-in-law," she said. "I cannot mention his name for fear he will do worse things than he has done.

"I know that Petschnikoff now is contributing to the support of his mother, and has done so ever since he was able to. I also know this—that his relatives—I mean his sisters and their husbands—have tried every means in their power to get money from him on every possible and impossible occasion. Their importunities positively became a burden to both him and his wife.

"If my sister wrote the letter which Petschnikoff's mother is said to have given out, you may rest assured that she was justified in doing so. My sister is the most gentle and tender hearted of women, and the heart of her husband is as soft as that of a child."

Mrs. Petschnikoff was married to the violinist in 1896 at Moscow. Two weeks ago she was in Chicago with her two children, Tatjana, 9 years old, and Nadja, 2 years old. The children now are with their aunt and grandmother, Mrs. Schober, 12 Belden court. Mr. Schober, who was head of a Chicago lithographing firm, was killed by an Evanston car five weeks ago.

'TWAS THE WOMAN, WHIMPERS CARUSO

(Continued from first page.)

took notice of her as soon as she entered, and, after standing at her back for a while, got around and "eyed her up" from in front, then he got behind her again and moved up close. When Caruso glanced at Kane, he, the policeman, according to his story studied the monkeys intently. Kane testified he saw Caruso push his knee against Mrs. Graham, then rub his hand over her hip. The policeman said the tips of Caruso's fingers were visible from under his coat when he did this.

Woman Calls Him a Brute.

It was then Kane testified he jumped around the cage toward the singer, but before he got to him the woman had caught him by the shoulders. Kane thought the woman tried to hit Caruso in the face, but failed. The blow, according to Kane, threw Caruso off his balance. The policeman testified further the woman called Caruso "brute and beast."

"Caruso," said the policeman, "did not reply to the woman, but, turning to me, said: 'I do nothing. You can do nothing to me.'"

Kane declared he asked the woman then whether she would be a complainant against the man, and she readily consented. There were at the time, in his opinion, about fifteen other persons in the monkey house while Caruso had been carrying on his alleged improprieties.

At the station house Kane made the complaint, and the woman sustained it as a witness. Caruso, according to Kane, pleaded with the woman, partly kneeling, assuring her he was "a gentleman and a mistake had been made."

Lawyer Upsets Policeman Kane.

"Then," said Policeman Kane, "he asked for water and we gave it to him."

Under cross-examination Policeman Kane admitted that he hadn't been able to find Mrs. Graham's address, which she had given. He had never seen Mrs. Graham before her appearance in the monkey house.

"So you know no such person as Hannah Graham?" said Caruso's lawyer.

"I will have to admit that," replied the policeman.

Kane described Mrs. Graham as a woman about five feet six inches tall, weighing 140 to 150 pounds, with "a perfect bust." Judge Dittenhoefer made the policeman admit that Mrs. Graham probably didn't have any child with her, as was published in the newspapers at first. Kane admitted that there had been no complaint on the part of any women except Mrs. Graham. When asked to describe the dresses and appearance of the two girls the policeman said they were "ladies' wearing apparel."

"That is more truthful than anything you have said so far," remarked Dittenhoefer.

Caruso's Version of the Affair.

It was considerably after 4 o'clock when the lawyers were ready for Caruso. He repeated practically the story which he told after his arrest, that he intended to visit a friend, and that he had dropped into Central park menagerie to while away a little time.

"Did you in any way get near any woman so as to touch her?" he was asked.

"No," was the reply.

He denied all the accusations, saying he saw only the monkeys except when he first entered the building. Then the woman who said she was Mrs. Graham looked at him.

"How?" asked Judge Dittenhoefer.

"She looked at me in such a way that I took her for a doubtful character," said the witness.

Says He Can't Talk English.

Caruso denied he paid any attention to her or went near her. He denied further that he spoke to her until she appeared against him in the sergeant's office. She didn't strike him or say anything to him. It was always his custom to carry his hands in his pockets and his cane in the way the policeman had described. No complaint was made to him by anybody in the monkey house. He never met McCarthy before he appeared in the courtroom as a witness. He never had been arrested on the complaint of any woman before.

Caruso declared he could speak English only a little and he did not say the things attributed to him in the police station. He denied he had ever talked English with two reporters who were present. He had been in the park only four or five times in all, Nov. 16 the first time this year.

Third Deputy Mathot wanted to know what sort of look Mrs. Graham cast at him.

"It was a close look, so that one understood what she wanted," he said.

Caruso's lawyer objected to questions as to how his client was able to characterize it.

Her Look Embarrass Him? Yes.

"Did it embarrass you?" asked Mathot.

"Well, about," replied Caruso.

"Why didn't you turn away?".

"I did and walked about my business."

"When did you next see her after this lascivious glance?"

"In the station house."

The deputy commissioner wanted to know further whether Caruso desired to convey the impression that the complaint was prompted by his attitude in refusing to respond to the woman's glances. This question was objected to.

"Were you garbed in your multi-colored Joseph's robe?" asked the commissioner, and this was disallowed. The magistrate refused also to compel the witness to say whether that was the first time he ever had been glanced at in that manner.

At this point the magistrate adjourned the case until 2 o'clock tomorrow, but it is likely it will be put off longer as the third deputy commissioner may not be able to appear. Caruso was pale and nervous after the ordeal was over.

BANK TELLER SHORT $31,600.

Employe of First National of Cincinnati Admits Embezzlement from Patrons.

Cincinnati, O., Nov. 21.—Bartholomew G. Cavagna, receiving teller of the First National bank of this city, was arrested tonight, charged with embezzling $31,600. The shortage was discovered yesterday. Cavagna readily admitted his guilt and stated that he had taken the sum in small amounts. He claims he took the money from only six large firms doing business with the bank in this city. If one of these firms brought $1,111 to the bank, Cavagna would scratch out the first figure and make an entry of $111, which he sent to the bookkeeper.

HURT IN "DEBRUTALIZED" RUSH

Student at University of Illinois Has Collar Bone Broken in Reformed Class Battle.

Urbana, Ill., Nov. 21.—[Special.]—In a "debrutalized" class rush between sophomores and freshmen at the University of Illinois today, held under strict faculty supervision, Quincy Hall, a sophomore student, had his collar bone broken in a fierce battle about the pole where the freshmen colors waved in triumph. There were 500 contestants and the fight was desperate, nearly all the clothes of many who struggled being torn from their backs.

ABE RUEF'S PALS GO AGAINST HIM.

Myrtle Cerf and Eddie Graney Make Clean Breast of Music Hall Extortion.

SMALL GRAFTERS IN FEAR

Cases Against Mayor Schmitz and the "Boss" Are Set Over to Dec. 3.

San Francisco, Cal., Nov. 21.—[Special.]—Abe Ruef's chief lieutenants have turned against him. Myrtle Cerf and Eddie Graney have revealed the whole Belvedere music hall extortion conspiracy to the grand jury.

The Belvedere "music hall" is one of the low dives which were notorious in San Francisco before the earthquake. Ruef compelled its promoters to give him not only one-quarter of the stock but 25 per cent of its profits.

These facts were testified to by Myrtle Cerf yesterday. Today Eddie Graney, the well known prize fight referee, who is one of the proprietors of the music hall, appeared before the grand jury.

After Cerf's testimony was read to Graney, and after the fight referee saw that District Attorney Heney had all the material facts, he made no attempt to withhold his own testimony. He told all about Boss Ruef's famous "butting in" on this rich dive graft, and the trouble that they had to keep him from demanding more than one-quarter.

It is understood Graney explained about the way he paid Ruef his dividends, and, as the books of the Crocker-Woolworth bank have been demanded, it is evident that Ruef was paid by check and that the bank ledger will show plainly just how much Ruef drew from the Belvedere.

Small Grafters in Panic.

Indictment of Janitor Duffy yesterday for perjury has put the fear of death into all the small grafters, and when any of them is called before the jury he will be pretty sure to tell the truth. Duffy surrendered to Sheriff O'Neill today while Deputy Knox was still looking for him. The indictment charges Duffy with swearing falsely at the inquiry which resulted in the accusation against Supervisor Nicholas. Duffy failed to secure $2,500 cash bail and $500 bond for his release and was locked up in jail.

As a result of Duffy's indictment Jean Loupy, one of the French restaurant proprietors, has "reconsidered" his testimony and given facts which he withheld at the first hearing. James H. Babcock, proprietor of "Bab's" restaurant, has given an explicit statement of restaurant graft, showing that demands were made on him by Loupy for money which Loupy now declares was for Abe Ruef for protection.

Schmitz's Case Is Postponed.

It is evident that the prosecution does not propose to hear the extortion case against Ruef until Mayor Schmitz reaches San Francisco and can be called as a witness. There was a big crowd present today in court when the case of Ruef was expected to be called. When Judge Dunne took his seat he began by calling the case of an insignificant thief who stood up in the dock, still manacled to one of his kind. The case was put over until another day. Three more cases were called and then the judge read from his calendar the name:

"Eugene E. Schmitz."

Attorney Henry Ach jumped to his feet. "The district attorney and I consent," he said, "that these cases be continued for arraignment until Dec. 3."

"Does that agreement apply to all the cases?" asked the court.

"Yes," responded Ach.

The judge entered a memorandum to that effect upon the calendar and the formality was over.

HITS LAX KANSAS MAYORS.

ATTORNEY GENERAL WOULD OUST TWO NONPROHIBITIONISTS.

Files Suit in Supreme Court to Declare Offices Vacant and to Prohibit Junction City and Pittsburg from Collecting License Fines from Jointists—Action May Be Forerunner of Proceedings Against Other Officials.

Topeka, Kas., Nov. 21.—Suits to oust Mayor A. B. Kirkwood of Pittsburg, Kas., and Mayor F. W. O'Donnell of Junction City, Kas., for failure to enforce the state prohibition law and to prohibit Pittsburg and Junction City from collecting licenses from "joints" were filed this afternoon in the Supreme court by Attorney General C. C. Coleman. These suits are similar to that filed against Mayor Rose of Kansas City, Kas., which resulted in him being ousted from office.

Though Attorney General Coleman refused to discuss his future plans, it is assumed that the filing of the suits today means that other suits of a like nature will follow against the mayor of every city and town in the state where the prohibition law is being violated. It is known that papers have already been drawn up in a petition to oust Mayor Goodlander of Fort Scott.

The most flagrant violations of the prohibition law are in Wichita, Leavenworth, Fort Scott, and Topeka, but most towns in the state are involved. In Topeka, contrary to the custom in most cities and towns, the city does not derive any revenue from the joints.

ECKELS IN TALK TO BANKERS URGES RESPONSIVE CURRENCY

Says with Proper Restrictions Institutions Should Be Allowed to Put Out Small Promissory Notes.

Omaha, Neb., Nov. 21.—James H. Eckels, president of the Commercial National bank of Chicago, was the principal speaker before the Nebraska Bankers' association, which met here today.

Mr. Eckels declared it was of greater interest to the people at large rather than the bankers that banks should increase in strength. He said the commission on behalf of the commercial and banking interests of the country will ask congress to enact into law a provision enlarging the note issuing function of national banks by granting them the right, under well conceived and conservative restrictions which assure safety to the public and guard the banks against misuse of the power given, to put forth promissory notes of small denominations without a specific deposit of assets to secure the same.

Senator Millard, president of the association, in an address proposed the elimination of dishonest bankers by expert examination as a condition of membership in the association.

3 ARRESTED FOR B. & O. WRECK.

Engineer, Conductor, and Head Brakeman Accused of Being Responsible for Woodville Crash.

Valparaiso, Ind., Nov. 21.—[Special.]—Frank Dalnour, engineer; Samuel J. Moore, conductor; and Daniel Woodard, brakeman, were arrested today on orders of Coroner Carson at the close of the inquest into the recent wreck at Woodville on the Baltimore and Ohio. They are charged with manslaughter.

The arrests were made after Dalnour, who was pulling the first section of the passenger broke down on the stand and between sobs admitted that his negligence had caused the wreck. Dalnour failed to return to the freight train when his danger signals were unanswered.

Moore and Woodard were on the freight. The railroad commission also is investigating the disaster.

Now We Have Told You

In detail about our new schedule of reduced telephone rates proposed to the City—

Reductions of 20 to 50 per cent.

We want you to know about them. They are fair.

But the Rate Reductions are Not All.

We also propose to enlarge the area of the free Chicago Exchange to include the 192 square miles within the city limits.

Thus are abolished the authorized mileage charges fer telephones located beyond exchange boundaries.

Thus also are abolished tolls for messages from any point to any inside the new, greater area, for all subscribers who choose the City Exchange Service.

We also propose to cut in two (to 5 cents) the toll rate for messages to the City Exchange

From all subscribers who choose the neighborhood exchange service, which we offer at rates below those for all-city service.

The factory, farm or office telephone located even eight miles from an exchange will benefit by our new rates as though downtown.

Under our proposed schedule of measured rates,

More than half of the present business flat-rate users can have better telephone service and at the same

Or Even Reduced Cost.

Two single line telephones with 100 calls per month each would cost only $120 a year.

A few large users of this kind of telephone service may find their bills increased, if excessive needless messages continue.

This Is Common Fairness.

No reputable Chicago business man will declare he is not willing to pay a fair price for what telephone service he gets.

Measured service will give him more business use of his telephone for the same money.

It is fair to big and small users.

The flat-rate business line is a special privilege and indefensible.

Flat rates cause overloading of lines, with many messages not business.

Other subscribers who want the flat-rate subscriber, find his line too often busy.

This impairs the efficiency of every other telephone on the Chicago Exchange.

Our proposal means not only cheaper telephone service in every particular, but

Better Service to Every Class of Users.

CHICAGO TELEPHONE COMPANY,
203 Washington Street.

STORES: CHICAGO—MINNEAPOLIS—ST. PAUL

Maurice L. Rothschild

QUALITY—CLOTHING—CORNER

Southwest Corner Jackson and State

The Best Clothes, "Only the Best Clothes," and Nothing But the Best Clothes

Appealing to those wanting "The Best for Their Money"

Money cheerfully refunded.

Silk Lined Patent Kersey Overcoats. Hart Schaffner & Marx hand made..... $20

Fancy Herringbone, Silver Gray Vicunas, Plaided Cheviots. Hart Schaffner & Marx ultra styles, $18

Finest Worsted Overcoats Possible. Made by Hart Schaffner & Marx. 15 styles..... $35

Finest Montagnac Overcoats Possible. Made by Hart Schaffner & Marx. Silk lined..... $50

Persian Lamb Collared, Silk Plush Lined, Silk Topped Overcoats. Hart Schaffner & Marx Fine Kerseys..... $45

English Great Coats, Double-breasted, Silk Topped, Woolen-lined, Hart Schaffner & Marx productions..... $25

2,000 FANCY WORSTED SUITS, Hart Schaffner & Marx "Finest," Reduced from our $35, $30 and $25 ranges to..... $20

BLACK AND BLUE Australian Worsted Suits, best needlework of Hart Schaffner & Marx shops, at..... $18

Sale of Lace Curtains.

TO-DAY:

We will place on sale

300 Pairs of White Irish Point Curtains

In ten different designs, at

6.35 Pair

Value $8.50, $9.00 and $10.00 pair

Revell & Co.

Corner Wabash-av. and Adams-st.

"Giving Requires Good Sense" To Give an

ELGIN WATCH

is to give wisely and well

The G. M. WHEELER grade Elgin movement makes a splendid present for Christmas giving.

In selecting the G. M. WHEELER grade Elgin you will be securing an accurate timekeeper. Your jeweler will show it to you in the popular thin model—at interesting prices.

ELGIN NATIONAL WATCH CO., Elgin, Ill.

The Pota Last.

$4.00

See our display of Men's Fine Shoes.
State-st. corner window.
Hanan's special styles at $5.00.
Diamond D brand at $4.50.
College shoes for young men at $4.00.
Princeton for old or young at $3.50.
All shapes, styles, sizes and widths to suit and fit almost any one.

FREE—A 50c Pocket Shoe Knife with a pair of Boys' or Girls' Shoes costing $2 or more.

SOLD ONLY BY

DeMuth & Co.

State-st. and Jackson-blvd.

Clayton F. Summy Co.

220 Wabash-av.

CHICAGO.

Is a Safe Place to Buy

PIANOS

At Their True Value.

Chickering, Mathushek and Kurtzmann Pianos

Publishers and Importers of Music. Dealers in Music of the Better Class.

THE burning of your store or home makes you think of settling the loss with the insurance company.

That should make you think of us; we have become experts by experience in acting for the *insured* in fire losses.

Peckham, Hall & Wampold
(Incorporated)
THRASHER HALL, Pres.
E. W. MANGSON, Vice-Pres.
LEO WAMPOLD, Sec.
W. G. SMITH, 2d V.-P.
Telephone Central 798.
627-171 La Salle St., Chicago.

SUBSCRIBE FOR THE TRIBUNE.

ADVERTISE IN THE TRIBUNE.

HILL CUTS MELON IN BIG ORE DEAL

President of Great Northern Tells How $500,000,000 Is to Be Divided.

SONS ACT AS TRUSTEES.

Stockholders in Railroad Are to Draw Profits Share for Share.

New York, Nov. 21.—[Special.]—The division of the $500,000,000 and more to be paid by the steel trust to the Great Northern railroad company for ore lands in the northern peninsula of Michigan has been agreed upon.

For every share of Great Northern stock the holders will receive a share of stock at the "Lake Superior company, limited," an unincorporated company, in whose name the ore lands have been held. All the stock will be placed in the hands of three sons of James J. Hill, who will divide the profits at least once a year.

Some idea of the value of the dividend which Great Northern stockholders will receive may be had from the fact that the United States Steel corporation is to pay the beneficiary 85 cents per ton for all ore mined in the first year, beginning 1907, with an increase of 3 4-10 cents per ton a year for an indefinite period. The lands are believed to contain not less than 500,000,000 tons of iron.

Cost Railroad $900,000.

The Great Northern railway had little or no direct interest in the ore lands which are thus turned over to the shareholders of that road. The vast tract in the Lake Superior iron region was acquired by Mr. Hill personally, but he always regarded the land as being held in trust for the shareholders of the road. All the money the Great Northern itself ever invested in these ore lands was about $900,000, and all this money has been returned to the Great Northern out of the proceeds of the operation of mines already located on the land.

How economically this vast estate has been handled is strikingly illustrated by the fact that the cost of administration has in no year exceeded $150. This means, of course, that the officers who have directed the handling of these ore lands, including Mr. Hill himself and his sons, have received no salaries for this work. Mr. Hill himself draws no salary, even as president of the Great Northern. The benefit he derives from his work of management of the property comes to him in the shape of his dividends as a shareholder.

Details of the Division.

Details of the share for share division are given in a circular issued by President James J. Hill today, as follows:

"To stockholders of Great Northern Railway company: Certain iron ore properties have been acquired and are now held for your benefit by the Lake Superior company, limited.

"The board of directors of your company, by resolution approved by the stockholders, has authorized and instructed the Lake Superior company, limited, to transfer the iron ore properties to Messrs. Louis W. Hill, James N. Hill, and Walter J. Hill, to be held by them in trust and for the benefit of the stockholders of the Great Northern railway company appearing as such of record at the close of business on the sixth day of December, 1906, and of their assigns.

"The entire beneficial interest of the trust to be created will consist of 1,500,000 shares, and each stockholder of this company of record on the date above named will receive from the trustees a certificate for a number of shares of beneficial interest in said trust equal to the number of shares of stock of the Great Northern Railway company held by him.

"The certificates issued by the trustees will be transferrable upon their books in the same number as stock certificates.

Dividends Every Year.

"The net proceeds and profits of the iron properties will, from time to time and at least once in each year, be distributed by the trustees to the certificate holders of record at the date of distribution.

"For the purpose of making the distribution of certificates the transfer books of this company will be closed at 3 p. m. on Dec. 6, 1906, and will be reopened at 10 o'clock a. m., Dec. 8, 1906. On or about Dec. 8, 1906, the trustees will issue and deliver to the stockholders entitled thereto temporary certificates for the number of shares of beneficial interest to which each stockholder shall be so entitled.

"Upon the surrender of such temporary certificates to the trustees at their office, 32 Nassau street, New York, on or about Jan. 15, 1907, certificates in permanent form will be issued in exchange therefor.

"By order of the board of directors.

"JAMES J. HILL."

SUE GOVERNMENT FOR DEATH?

Mother of "Poison Squad" Member Who Succumbed to Tuberculosis Threatens Action for Damages.

Washington, D. C., Nov. 21.—The death of Robert Vance Freeman, a member of the department of agriculture's first "poison squad," is likely to be followed by a suit against the government by his mother.

Young Freeman succumbed to tuberculosis after a long illness, dating from his discharge from the squad six months after he joined. When he joined the "poison squad" three years ago he was declared to be physically perfect. His mother declares the boric acid diet tests to which he was subjected weakened his system. Dr. H. W. Wiley, government food expert, calls the theory absurd.

Upon entering the "poison squad" young Freeman and other members signed an agreement absolving the government from all blame from any results that might happen. It is contended by Freeman's mother that he was not of age when he signed the paper.

H. CLAY PIERCE IS INDICTED.

President of Waters-Pierce Oil Company Accused by Texas Grand Jury of Giving False Testimony.

Austin, Tex., Nov. 21.—H. Clay Pierce, president of the Waters-Pierce Oil company, has been indicted by the grand jury here for swearing in 1900 that the Standard Oil company did not own or control any stock in his company. Recent disclosures, it is alleged, prove that he swore falsely. Mr. Pierce, it is said, has left Missouri for New York.

OBITUARY.

JESSIE EUGENIA HART, wife of Jesse C. Hart and youngest child of the late Hiram and Eugenia Ransom Kennicott, died of angina pectoris in Bellingham, Wash., on Nov. 8, and was buried on Nov. 15 at Eckert, Delta county, Colorado. Mrs. Hart was born at The Folly, near Arlington Heights, Ill., on June 1, 1865. Three small sons, besides her husband, survive her. Her parents settled in Cook county in 1833. Although the youngest, Mrs. Hart is the first of their twelve children to die.

HERMAN KOUNTZE, a banker of Omaha, Neb., is dead at Watkins Glen, N. Y. Mr. Kountze, who was president of the First National bank of Omaha and a multi-millionaire, had gone to Watkins Glen for the benefit of his health. He started in the banking business in Omaha before Nebraska was admitted to statehood.

MRS. JEAN BRIGGS PALMER, Evanston, died last Tuesday at the home of her daughter, Mrs. Rufus C. Dawes, 1800 Sheridan road, aged 70. She is survived by a son, R. B. Palmer of Washington Courthouse, O., and another daughter, Mrs. H. B. Maynard of Waterloo, Ia.

FRANK B. HILL, 48 years old, an agent for the American Express company, died suddenly yesterday morning at his home, 902 Asbury avenue, Evanston, of organic heart disease.

FARMER A VICTIM, SAYS "JIM" HILL.

(Continued from first page.)

traffic department, but, as a matter of fact, the department is pretty powerless."

Attacks Buffalo Charges.

Mr. Hill gave an interesting story of how he happened to build a Buffalo terminal elevator, the largest in the world, costing $1,200,000.

"Along our line and up to Buffalo we were able to keep good track of grain we shipped, because it went in our own cars and in ships manned by our own crews and owned by us. But in one single instance there was reported to me a shipload which when weighed at Buffalo was 2,500 bushels short. Well, soon after that we built an elevator at Buffalo. At that time the stock of the Buffalo elevator pool was selling at 600. They charged 1¼ cents for unloading and ¼ cent for shoveling. We included, in addition, insurance, and charged for everything but ⅛ of a cent per bushel—a saving to the grain shippers of a cent a bushel. Where we handled 100,000,000 bushels a year this meant a saving of $1,000,000 a year.

"We don't own the elevator now. We told a gentleman who offered us $300,000 more for the elevator than it cost that he could have it. The elevator charge, however, is still kept down to ½ cent per bushel."

His Rate the Lowest.

"We had a complaint at Milwaukee," said one of the commissioners, "that you often upset grain rates by changes in rates on your road."

"That's an old complaint," was the reply. "We have always made a lower rate on carrying grain than any other road on the same meridian."

"Is it advantageous rates on grain that have built up Minneapolis into a great center such as it is?"

"No, sir. It is the quality of flour which has built up the great trade here in milling wheat. I know about this and am particularly interested, because I personally cut the first stencil that branded the first barrel of flour that ever left Minneapolis. In this section of the country there is obtained a quality of hard wheat containing a large amount of gluten. This is particularly advantageous to the making of patent flour."

"Mr. Hill, do you own any elevator stock whatever?"

"No, sir, I do not. I did once. When Lorsen, Fletcher, and others some years ago wanted to erect a 100,000 bushel elevator I told them the need was for one of a million bushels capacity. I agreed to take stock to aid in this. When the elevator was built and got to paying well the original parties bought out my stock.

"I want to say right here that no man in the Great Northern road can own any stock in anything along the line of the road. If he does he must leave my employ, even if he were my own son."

Suggests Some Remedies.

Mr. Hill made a plea for the better legalizing of elevator receipts given to farmers. He said they should be negotiable, made as good as bank drafts, and that thus the farmer could get a free market.

"I'd make the country elevator establish relations with the terminal elevators," said Mr. Hill. "I'd have the railroad business one thing, and the buying and selling of grain another. And I would have under the law every grain elevator a public elevator."

"Don't some people think you charge too much for freight?" asked Attorney Koon, present and representing some of the elevator interests.

"Well, I keep reducing charges," was the answer, "and I don't know as I ever heard of elevator men doing so."

"If an elevator man on the Soo road, in competition to your road, were getting more business and paying more for grain than the man operating the elevator in that district on your line, what would you do to the man on the Great Northern?" asked Mr. Koon.

"I think I'd get some sandpaper for him," was the smiling reply.

"Wouldn't you do more than that?"

"That's harsh enough, if you use it hard," answered the railroad magnate.

"Do you favor federal inspection of grain?" asked one of the commissioners.

"Decidedly I do," replied Mr. Hill, "though the change would not affect us."

This closed the Great Northern president's examination.

Other Witnesses Examined.

B. Campbell, fourth vice president of the Great Northern, and A. J. Costello, who has direct supervision of elevator business for the Great Northern, were summoned to the witness stand, but a few moments.

P. B. Smith, president of the Minneapolis chamber of commerce and manager of the St. Anthony and Dakota Elevator company, in response to questions stated the chamber of commerce has a bureau supported by assessments which furnishes them all with statistical information about the markets. This is used to ascertain the prices which can be paid at varous stations along railroad lines where there are elevators. These prices are sent to but one elevator man at each station, and he distributes the information to the other elevator managers. This saves both telegraph tolls and time, as wiring every separate elevator would clog the wires with business.

SCAFFOLD COLLAPSES: 3 DIE.

Eight Other Workmen Are Seriously Injured in Crash on New Building in Rochester, N. Y.

Rochester, N. Y., Nov. 21.—Three workmen were killed, eight seriously injured, and six slightly hurt today, when a scaffold on the top of a building being erected at Kodak park collapsed. About twenty workmen who were on the scaffold fell forty feet.

The Whole Thing

How a Tennessee Man Looked at Coffee.

(SEE BELOW.)

The following letter is so interesting and contains so much good hard sense about the coffee question, we publish it for our readers:

"I laughed at the idea that coffee injured me, notwithstanding the trembling hands, sallow, muddy complexion, the tired restless feeling and aversion to mental or physical effort. Also the terrible moments in the night when my heart would palpitate so violently that it seemed each moment it would wear itself out and become forever still.

"When I married, my coffee days came to an end—my good wife refused to serve it to me, placing Postum on the table instead.

"This was done over my protest. I had had experience with Postum—a straw colored liquid with an insipid taste. But the cup she set before me was not so bad, and in a way I even enjoyed it. But we had not then fully learned how to make Postum properly—by long boiling.

"Then the results came. The old heaviness after meals no longer troubled me, the heart palpitation stopped. I found more enjoyment in out-of-door exercise, and, best of all, I found myself at the office getting through my work with an ease I had never known before.

"Many persons have spoken to me about Postum in such a way as to leave no doubt they do not know how to make it. You might as well set meat or vegetables on the back of the stove and let them steep, as to prepare Postum that way.

"I say to such, 'boil it'—boil it till it has a dark, rich color and then you will have a beverage that will win and hold you." Name given by Postum Co., Battle Creek, Mich. Read the famous little book, "The Road to Wellville, in pkgs. "There's a reason."

Postum is served in the cafes of the prominent dry goods houses on State street.

NEED TRACKS; NOT CARS.

EDWARD H. HARRIMAN TAKES POSITION OF JAMES J. HILL.

Says Trackage Facilities to Handle Rolling Stock Now Available Would Solve Problem of Railroad Congestion—More Elevators Are Also Necessary—He Declares Roads Are Entirely Willing to Obey New Rate Law.

Edward H. Harriman, railroad rival of James J. Hill, whose fight for the control of the Illinois Central road recently deposed Stuyvesant Fish, arrived in Chicago last night from Kansas City. His train was nearly an hour late and he went directly to the Auditorium Annex. He is returning to New York from the session of the Transmissisippi commercial congress, where he made a speech on the rate question. He will leave for New York this afternoon on the Twentieth Century limited.

Says He Agrees with Hill.

"What did Mr. Hill say about 115,000 miles of tracks being needed?" Mr. Harriman asked when the subject of track extension was broached. "Did he mean more lines of railway or more tracks for handling the cars?"

"Mr. Hill alone knows what he means," Mr. Harriman was told.

"Well, I guess I agree with him," said Mr. Harriman. "I think the whole problem of the cities at least lies right there. It is expensive to use a car costing $2,000 for storage purposes. We need also more elevators and tracks to handle the cars now being rushed into the cities."

He thought even 115,000 miles of that kind of trackage would not be too much.

Railroads Will Obey Rate Law.

"Are the railroads willing to obey the new rate law?" he was asked next.

"Do you mean the law that we have or the law that we are going to have?" he asked quickly. "You must not confuse the Sherman anti-trust law and the Elkins amendment with the rate law that is in control of fairly interested, because I personally cut the first stencil that branded the first barrel of flour that ever left Minneapolis. In this section of the country there is obtained a quality of hard wheat containing a large amount of gluten. This is particularly advantageous to the making of patent flour."

"Mr. Hill, do you own any elevator stock whatever?"

"No, sir, I do not. I did once. When Lorsen, Fletcher, and others some years ago wanted to erect a 100,000 bushel elevator I told them the need was for one of a million bushels capacity. I agreed to take stock to aid in this. When the elevator was built and got to paying well the original parties bought out my stock.

"I want to say right here that no man in the Great Northern road can own any stock in anything along the line of the road. If he does he must leave my employ, even if he were my own son."

Suggests Some Remedies.

Mr. Hill made a plea for the better legalizing of elevator receipts given to farmers. He said they should be negotiable, made as good as bank drafts, and that thus the farmer could get a free market.

"I'd make the country elevator establish relations with the terminal elevators," said Mr. Hill. "I'd have the railroad business one thing, and the buying and selling of grain another. And I would have under the law every grain elevator a public elevator."

"Don't some people think you charge too much for freight?" asked Attorney Koon, present and representing some of the elevator interests.

"Well, I keep reducing charges," was the answer, "and I don't know as I ever heard of elevator men doing so."

"If an elevator man on the Soo road, in competition to your road, were getting more business and paying more for grain than the man operating the elevator in that district on your line, what would you do to the man on the Great Northern?" asked Mr. Koon.

"I think I'd get some sandpaper for him," was the smiling reply.

"Wouldn't you do more than that?"

"That's harsh enough, if you use it hard," answered the railroad magnate.

"Do you favor federal inspection of grain?" asked one of the commissioners.

"Decidedly I do," replied Mr. Hill, "though the change would not affect us."

This closed the Great Northern president's examination.

Other Witnesses Examined.

B. Campbell, fourth vice president of the Great Northern, and A. J. Costello, who has direct supervision of elevator business for the Great Northern, were summoned to the witness stand, but a few moments.

P. B. Smith, president of the Minneapolis chamber of commerce and manager of the St. Anthony and Dakota Elevator company, in response to questions stated the chamber of commerce has a bureau supported by assessments which furnishes them all with statistical information about the markets. This is used to ascertain the prices which can be paid at varous stations along railroad lines where there are elevators. These prices are sent to but one elevator man at each station, and he distributes the information to the other elevator managers. This saves both telegraph tolls and time, as wiring every separate elevator would clog the wires with business.

ASSAILS OKLAHOMA WHITES AS DESPOILERS OF INDIANS.

The Rev. J. W. Murrow Tells Senate Committee He Believes There Is Conspiracy to Rob Land Owners.

McAlester, I. T., Nov. 21.—There was a dramatic incident here today before the senate Indian investigation committee. The Rev. J. W. Murrow of Atoka, who is engaged in Indian educational work, addressed the committee against the removal of restrictions and in a violent speech assailed the white men of the territory as the despoilers of the Indians.

Senator Henry M. Teller of Colorado interrupted the speaker by the statement that in a short time the state government of Oklahoma could settle these questions. The Rev. Mr. Murrow broke in:

"God save the full bloods when statehood comes."

Senator C. D. Clark of Wyoming then asked:

"Mr. Murrow, do you mean to tell me that the 1,200,000 white men of Oklahoma would conspire to rob the pitiable remnant of 16,000 full bloods of their lands?"

"I do, sir," replied Mr. Murrow. "I firmly believe it."

"Well, then, I don't," replied Senator Clark. "I think better of my race and the citizens of the new state to believe any such thing."

MUST HAVE 2 THANKSGIVINGS.

Mississippi Forced to Observe Today and Next Thursday Because of a Mistake in Law.

Vicksburg, Miss., Nov. 21.—In an examination of the new Mississippi code today it was discovered that this state will have to observe two Thanksgiving days this year. The framers of the code unintentionally said Thanksgiving day should be on the fourth Thursday in November instead of the last Thursday. Consequently tomorrow will have to be observed as well as Thursday of next week, the day designated by the president.

Omega Oil Is a Blessing to Rheumatics. It has relieved thousands. Try a 10c bottle.

WOMAN PULLS NET ABOUT GILLETTE.

Declares She Heard Feminine Shriek of Peril on Big Moose Lake.

DEFENSE SCORES POINT.

State's Witness Admits He Made Suggestion of Ride in a Rowboat.

Herkimer, N. Y., Nov. 21.—District Attorney Ward continued today to forge links in a chain of circumstantial evidence around Chester E. Gillette, who is on trial on a charge of murdering his sweetheart, Grace Brown of Cortland.

He put upon the stand Mrs. Margaret Carey of East Orange, N. J., who had gone with her husband for a row in the south bay of Big Moose lake the evening Gillette and Miss Brown set out on the journey which ended in the latter's death.

Mrs. Carey declared that she was startled by hearing a piercing scream coming from near the east shore of the bay.

"It was the cry of a person in peril," she said.

Defense Claims a Point.

Witnesses were next introduced to tell of the young couple going for a row. It was here that Gillette's counsel made much of an admission secured from Andrew Morrison, one of the state's witnesses, proprietor of the Glenmore hotel at Big Moose lake.

He stated that Gillette had told him that he and the young woman wanted to take a ride in the steamboat which plies the lake. The hotel man told Gillette that if he went by steamer he would not be able to return in time for dinner.

Morrison declared it was he who suggested that Gillette and the girl take a row. He also volunteered the information that his father, Robert Morrison, ran a boathouse nearby and would be glad to accommodate the couple. The elder Morrison later corroborated these statements.

The prosecution introduced witnesses who saw Gillette and the girl drifting along the south bay of Big Moose lake at dusk. Then came the testimony of Mrs. Carey as to the scream she had heard.

Hears High Pitched Scream.

"It was a penetrating and sharp cry of two syllables," she said. "I listened to hear if it was repeated, but it was not. It came from the direction where Grace Brown's body was found. It was high pitched."

Next were introduced witnesses who saw Gillette making his way on foot that night from Big Moose lake toward Eagle bay. The purser of the lake steamer Uncas said Gillette boarded the craft there and rowed to Arrow Head, where he spent the night at a hotel.

The defense endeavored to draw from the witnesses that Gillette's clothes had the appearance of a man who had recently fallen overboard. No one noticed him closely enough to say.

The proprietor of the Arrow Head hotel said Gillette had brought down a pair of trousers to be pressed. They apparently had been thoroughly soaked in water.

The fact that Gillette took a suit case, umbrella, camera, and tennis racquet with him in the rowboat was dwelt on by the prosecution.

FRAT HONORS TO CHICAGOANS.

List of Students from Illinois and the Northwest Chosen to Junior Societies at Yale.

New Haven, Conn., Nov. 21.—[Special.]—At the annual calcium light parade tonight at the Yale initiation to the junior fraternities given members of the class of 1907 were the following from Illinois and the northwest:

Alpha Delta Phi—Miles Carrington Hannah, Lake Forest, Ill.; Samuel Jermain Keaton Jr., Rock Island, Ill.; Albert Day Farwell, Lake Forest, Ill.; Frederick Ogden Mason and Nadore Pomeroy, Chicago.

Delta Kappa Epsilon—Richard Schiller Horsford, Moline, Ill.; James Thayer McMillen, Detroit; Clinton Merrick, Evanston, Ill.

Zeta Psi—Wheaton Augur, Chicago; Harvey Hollister Dundy, Grand Rapids; John Favill, Chicago; Theodore Schuls, St. Paul, Minn.; Chauncey Buckley Blair, Chicago.

Terminal Association's Books Scanned

St. Louis, Mo., Nov. 21—Today's hearing of the government's ouster suit against the Terminal Railroad association was devoted to the introduction of records obtained from R. M. Fraser, secretary and chairman of several freight associations, showing that those associations regulated rates between St. Louis and other points.

ACCUSED OF KILLING HIS WIFE.

Henry Papineau Held to the Grand Jury on Charge of Having Murdered Paralytic.

Henry Papineau, 38 year of age, 439 North Springfield avenue, was held to the grand jury yesterday on the charge of murdering his paralytic wife, Hattie Fox Papineau, by pouring gasolene upon her and igniting it. The woman was burned in a fire at her home last Friday evening and later died in the Cook County hospital.

DEATHS.

[For other death notices see page 13.]

HANCOCK—Anna J. Hancock, wife of Dr. James E. Hancock of Chicago, at Fargo, N. D., Tuesday. Funeral this afternoon at New Lenox, Ill. Train, 1 p. m., Rock Island.

McCORMICK—Thomas N. McCormick, dearly beloved son of Mrs. Elizabeth Nelsen, stepson of Mr. C. E. Nelsen, brother of Mrs. Mary Moebius and Catherine Nelsen, Nov. 21, 1906, age 25 years. Funeral from Grace Episcopal church, Oak Park, Friday, Nov. 23, at 10:30 a. m., thence by carriages to Forest Home cemetery.

THE ONLY ONE

There is only One Genuine—Syrup of Figs,

The Genuine is Manufactured by the California Fig Syrup Co.

The full name of the company, California Fig Syrup Co., is printed on the front of every package of the genuine.

The Genuine—Syrup of Figs—is for Sale, in Original Packages Only, by Reliable Druggists Everywhere

Knowing the above will enable one to avoid the fraudulent imitations made by piratical concerns and sometimes offered by unreliable dealers. The imitations are known to act injuriously and should therefore be declined.

Buy the genuine always if you wish to get its beneficial effects. It cleanses the system gently, yet effectually, dispels colds and headaches when bilious or constipated, prevents fevers and acts best on the kidneys, liver, stomach and bowels, when a laxative remedy is needed by men, women or children. Many millions know of its beneficial effects from actual use and of their own personal knowledge. It is the laxative remedy of the well-informed.

Always buy the Genuine—Syrup of Figs

MANUFACTURED BY THE

CALIFORNIA FIG SYRUP CO.

San Francisco, Cal.

Louisville, Ky. New York, N. Y.

PRICE FIFTY CENTS PER BOTTLE

DR. PRICE'S Cream Baking Powder

PURE—WHOLESOME—RELIABLE

MADE FROM CREAM OF TARTAR DERIVED SOLELY FROM GRAPES, IN WHICH DELICIOUS FRUIT IT IS FORMED BY NATURE IN THE PRECISE COMPOSITION IN WHICH IT IS USED IN DR. PRICE'S BAKING POWDER.

Its superiority is unquestioned
Its fame world-wide
Its use a protection and a guarantee against alum food

★ ★ ★ ★ ★ ★ ★ ★ ★ ★ ★ ★ ★

TURN THE CAN AROUND

and you will learn what is the "power behind the dough." In the high-class powders it is cream of tartar, extracted from clean, delicious grapes, and that is healthful. In the low-grade powders it is "phosphate alum," or "sodium aluminum sulphate," which is also alum, a mineral acid, and that makes the food unhealthful.

Of what use are twenty-five ounces for twenty-five cents, if eight of these ounces are alum?

Food baked with alum baking powders is found to contain a portion of the alum unchanged!

The continued use of alum made food impairs digestion, causing dyspepsia. When buying baking powder, examine the label and take only a brand whose label shows it to be free from alum.

Sometimes you want a very low light for night use; sometimes a medium light for early evening, and sometimes a very bright light for company. The Hylo light gives you just what you want — without unnecessary waste of current. You do not pay for 16-candle power when you need only 1-candle power. The saving is considerable in a month's bill. The effect is very attractive in use. Shaped like an ordinary incandescent lamp the Hylo fits into your fixtures just as readily. There are several styles. The "turn lamp" Hylo regulates brightness by simply turning the bulb from right to left and vice versa. The "pull-string" Hylo is provided with cords which you pull to turn down the light or put it out. For ceiling clusters, porch lanterns and others out of reach a portable switch is attached by a flexible cord, which turns the light high or low, at will. This is but one more step in the direction of economy in use of electric light. Reduced rates July 1st made another step, which was very considerable. Electric light is now decidedly economical for all purposes. It will pay you to look into the cost compared with less desirable forms of illumination.

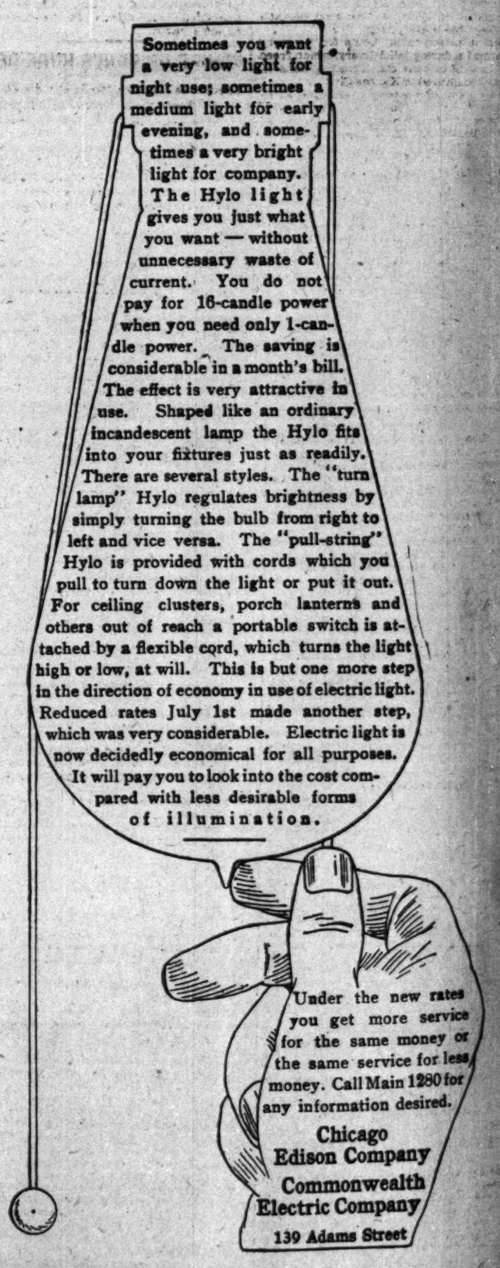

Under the new rates you get more service for the same money or the same service for less money. Call Main 1280 for any information desired.

Chicago Edison Company
Commonwealth Electric Company
139 Adams Street

RUGS.. "THE RUG STORE" O. W. Richardson & Co., Cor. Wabash-av. & Congress-st. Opp. Auditorium

Dittmann's BEST EGGS

ADVERTISE IN THE TRIBUNE.

CLEVELAND PRO... TAMMANY'S BO...

Seizes Occasion of Sch... Meeting to Pay Respec... to Leader Murphy.

BIG CROOK SMALL TH...

Watts Jones Taken in New ... for 45 Cent Robbery; H... Stolen Thousands.

NEW YORK BUREAU CHICAGO TRIBU...
New York, Nov. 21.

Former President Grover Cleveland w... principal speaker tonight at a Carl ... memorial meeti...

Cleveland Scores Boss Murphy in Lauding Schurz.

... was held in Ca... hall and was th... public move tow... monument in ... of the dead ... man. After paying a personal testi... to Mr. Schurz's character the former ... dent proceeded to pay his respects to ... Murphy and Tammany hall as conduc... him. On this point he said:

"Political organization will always ... faster in the equipment and conduct ... government, and as long as parties ... there will be party leaders.

"But every thoughtful man who lov... country ought to realize in this time of ... eal awakening that the public welfa... mands parties should be in purpose and ... seen something better than mere ma... to serve selfishness and the ends of lo... perverted partisanship.

"Nor should any fail to detect the hu... tion and disgrace that attach to those ... fellow party leadership after it has gro... partisan dictatorship and become a th... proprietary control, prostituted to the ... base bargaining and treacherous schem...

"No one can know so little of pa... human nature as to suppose that an h... voter thus threatened with betrayal an... gust in his party relationship can sav... political integrity by any less radical re... than fond protest or open desertion."

In announcing the purposes of the co... tee Joseph H. Choate said it was int... primarily to erect a permanent memor... Mr. Schurz in the form of a monume... bronze, either a statue or otherwise, a... locate it either in New York or Washing...

That Mrs. Wilhelmina Eckhardt, ac... by her own daughters of having snuff... the lives of many infants and after... burning their bodies, slew a man in Ger... a number of years ago by cleaving his ... with an ax is the latest charge. She ... prisoned in the Tombs on complaint o... eldest daughter, Mrs. Maria Shock.

"If they only had me right on a decen... I wouldn't care," said Watt Jones wh... was locked up with a ... bunch of cheap crooks ... at police headquarters ... today. "But to be ... pinched for frisking a ... drunk for 45 seeds al... most breaks my heart. If I hadn't be... need of a drink I would never have atten... to touch him off."

Thief of Thous... Arrested for ... 45 Cent Robb...

Policeman Henry Serini caught Jone... bing a drunken man in Union Square pa... 45 cents. He was discharged in court.

Jones is a noted thief. He committed ... heries in the Fifth avenue and Grand ... hotels in this city back in the '80s.

In 1880 he was sent to Sing Sing for ... years for robbing the Rev. Father ... Tuohey of St. Patrick's cathedral, St. L... Afterwards he got five years in Kin... penitentiary in Canada for looting the ... son bank of St. Thomas. He once esc... from the Ohio state prison.

When in prison in St. Louis for burg... he planned a daring jail delivery, which ... forty long term convicts, including him... He was recaptured in Kansas City.

With a gang of western crooks headed ... "Jimmy" Carroll, Jones stole $12,000 ... the teller of the Farmers and Mecha... bank in Galesburg, Ill., at the point of ... volver and got away.

Jones' latest "trick" was turned in a ... ago hotel, for which he was given a ... term in Joliet prison. His time was up re... ly. He landed in New York flat broke.

The trustees of the Carnegie Founda... for the Advancement of Teaching un... mously voted at their annual meeting t... to refer to their executive committee ... appeal from state and land grant univ... ties and colleges for participation in ... benefits.

All of the trustees were reelected.

An unusual demonstration of enthusi... took place at Madison Square garden ton... when William ...

Horse Show Crowd Goes Wild Over Entrant's Win.

... Moore, with Fo... King, carried off ... feature event of ... National Horse ... by winning for ... third time the Waldorf Astoria cup. So s... taneous a burst of cheers as greeted the ... pearance of the champion in the ring se... has been heard before, but it was only a ... gestion of the scene that followed when ... expected victory was won.

To the general surprise Mr. Moore pl... his faith on his champion alone, withdrew ... both Byrony and Mensella. Both of A... Vanderbilt's entries also were withdr... and except for three contestants Forest ... had the ring practically to itself.

Two that had a chance with him were ... inald Vanderbilt's Bravo and J. W. H... man's Nala. Within a minute from ... Judger first action in sending the unsuc... ful aspirants to the gate, Forest King ... the blue, in spite of its poor behavior in ... ring.

By his victory Mr. Moore wins perma... possession of a cup that for ten years ... been the principal trophy of the show. ... sides Forest King, only one horse has ... scored twice for the cup. This was ... Brilliant, which won for different owner...

District Attorney Jerome raided "T... Allen's poolroom at 80 Sixth avenue ... afternoon and got one ... prisoner, not the only ... "The." It was really ... Mr. Jerome's first ... blow in carrying out ... his threat to "break ... the neck of gambling in this city." The ... was made on warrants issued by Mr. Jer... after three former employés of the poolro... one of them "The's" half brother, had t... fied before the grand jury under the Dow... law. As a result of their testimony tw... dictments were filed. One of them aga... Charles Bennett, 40 Grove street, wh... said to be manager of the place, and who ... caught in the raid and locked up in ... Tombs. The man for whom the other ... rant was issued was not caught. He ... something to do with the management of ... room. It was the 118th raid on "T... Allen's enterprises.

118th Raid o... "The" Allen's ... Poolroom.

It is pretty certain the trial of Harry ... Thaw for the murder of Stanford W... will not be reached ... till some time in Ja... ary, or maybe la... On motion of Dis... Attorney Jerome ... case was moved to ... into the Supreme court by order of Ju... Greenbaum, who is sitting in the crim... branch. At the same time Mr. Jerome w... drew his application made to Judge O'S... was in General Sessions for a special p... of talesmen from which to draw a jury ... the trial. This means it will be impossi... to try Thaw before Recorder Goff in G... eral Sessions on Dec. 3, the day fixed.

Trial of Thaw May Be Delayed Month or More.

Maximum Freight Lawsuit Resum...

St. Louis, Mo., Nov. 21.—The hearing of a ... of the Wabash railroad company to enjoin ... enforcement of the maximum freight rate ... passed by the legislature in 1905 was resu... today before Judge F. L. Schofield, special ma... in chancery.

Your Credit Is Good with us for a Christmas Diamond or high g... Watch. We arrange terms to suit your con... venience. Loftis Bros. & Co., 2d floor, 92 State-st.

CLEVELAND PRODS TAMMANY'S BOSS.

Seizes Occasion of Schurz Meeting to Pay Respects to Leader Murphy.

BIG CROOK SMALL THIEF.

Watts Jones Taken in New York for 45 Cent Robbery; Has Stolen Thousands.

NEW YORK BUREAU CHICAGO TRIBUNE.
New York, Nov. 21.

Cleveland Scores Boss Murphy in Lauding Schurz.

Former President Grover Cleveland was the principal speaker tonight at a Carl Schurz memorial meeting. It was held in Carnegie hall and was the first public move toward a monument in honor of the dead statesman. After paying a personal testimonial to Mr. Schurz's character the former president proceeded to pay his respects to Boss Murphy and Tammany hall as conducted by him. On this point he said:

"Political organization will always be a factor in the equipment and conduct of our government, and as long as parties exist there will be party leaders.

"But every thoughtful man who loves his country ought to realise in this time of political awakening that the public welfare demands parties should be in purpose and mission something better than mere machines to serve selfishness and the ends of low and perverted partisanship.

"Nor should any fail to detect the humiliation and disgrace that attach to those who follow party leadership after it has grown to partisan dictatorship and become a thing of proprietary control, prostituted to the use of base bargaining and treacherous schemes.

"No one can know so little of partisan human nature as to suppose that an honest citizen thus threatened with betrayal and disgrace in his party relationship can save his political integrity by any less radical remedy than loud protest or open desertion."

In announcing the purposes of the committee Joseph H. Choate said it was intended primarily to erect a permanent memorial to Mr. Schurz in the form of a monument of bronze, either a statue or otherwise, and to locate it either in New York or Washington.

That Mrs. Wilhelmina Eckhardt, accused by her own daughters of having snuffed out the lives of many infants and afterward burning their bodies, slew a man in Germany a number of years ago by cleaving his head with an ax is the latest charge. She is imprisoned in the Tombs on complaint of her eldest daughter, Mrs. Maria Shock.

"If they only had me right on a decent job I wouldn't care," said Watt Jones when he was locked up with a bunch of cheap crooks at police headquarters today. "But to be pinched for frisking a drunk for 45 cents almost breaks my heart. If I hadn't been in need of drink I would never have attempted to touch him off."

Thief of Thousands Arrested for a 45 Cent Robbery.

Policeman Henry Serini caught Jones robbing a drunken man in Union Square park of 45 cents. He was discharged in court.

Jones is a noted thief. He committed robberies in the Fifth avenue and Grand Union hotels in this city back in the '80s.

In 1889 he was sent to Sing Sing for four years for robbing the Rev. Father John Tuohy of St. Patrick's cathedral, St. Louis. Afterwards he got five years in Kingston penitentiary in Canada for looting the Molsons bank of St. Thomas. He once escaped from the Ohio state prison.

While in prison in St. Louis for burglary he planned a daring jail delivery, which freed forty long term convicts, including himself. He was recaptured in Kansas City.

With a gang of western crooks headed by "Jimmy" Carroll, Jones stole $12,000 from the teller of the Farmers and Mechanics' bank in Galesburg, Ill., at the point of a revolver and got away.

Jones' latest "trick" was turned in a Chicago hotel, for which he was given a long term in Joliet prison. His time was up recently. He landed in New York flat broke.

The trustees of the Carnegie Foundation for the Advancement of Teaching unanimously voted at their annual meeting today to refer to their executive committee an appeal from state and land grant universities and colleges for participation in the benefits.

All of the trustees were reelected.

An unusual demonstration of enthusiasm took place at Madison Square garden tonight when William H. Moore, with Forest King, carried off the feature event of the National Horse show by winning for the third time the Waldorf Astoria cup. So spontaneous a burst of cheers as greeted the appearance of the champion in the ring seldom has been heard before, but it was only a suggestion of the scene that followed when the expected victory was won.

Horse Show Crowd Goes Wild Over Entrant's Win.

To the general surprise Mr. Moore pinned his faith on his champion alone, withdrawing both Byrony and Mensella. Both of Alfred Vanderbilt's entries also were withdrawn, and except for three contestants Forest King had the ring practically to itself.

Two that had a chance with him were Reginald Vanderbilt's Bravo and J. W. Harriman's Nala. Within a minute from the judges' first action in sending the unsuccessful aspirants to the gate, Forest King won the blue, in spite of its poor behavior in the ring.

By his victory Mr. Moore wins permanent possession of a cup that for ten years has been the principal trophy of the show. Besides Forest King, only one horse has ever moved twice for the cup. This was Lord Brilliant, which won for different owners.

District Attorney Jerome raided "The" Allen's poolroom at 80 Sixth avenue this afternoon and got one prisoner, not the only "The." It was really Mr. Jerome's first blow in carrying out his threat to "break the neck of gambling in this city." The raid was made on warrants issued by Mr. Jerome after three former employés of the poolroom, one of them "The's" half brother, had testified before the grand jury under the Dowling law. As a result of their testimony two indictments were filed. One of them against Charles Bennett, 49 Grove street, who is said to be manager of the place, and who was caught in the raid and locked up in the Tombs. The man for whom the other warrant was issued was not caught. He has something to do with the management of the room.

118th Raid on "The" Allen's Poolroom.

It was the 118th raid on "The" Allen's enterprises.

It is pretty certain the trial of Harry K. Thaw for the murder of Stanford White will not be reached until some time in January, or maybe later. On motion of District Attorney Jerome the case was moved today into the Supreme court by order of Justice Greenbaum, who is sitting in the criminal branch. At the same time Mr. Jerome withdrew his application made to Judge O'Sullivan in General Sessions for a special panel of talesmen from which to draw a jury for the trial. This means it will be impossible to try Thaw before Recorder Goff in General Sessions on Dec. 3, the day fixed.

Trial of Thaw May Be Delayed Month or More.

Maximum Freight Lawsuit Resumed.

St. Louis, Mo., Nov. 21.—The hearing of a suit of the Wabash railroad company to enjoin the enforcement of the maximum freight rate law passed by the legislature in 1905 was resumed today before Judge F. L. Schofield, special master in chancery.

DIAMONDS

Your Credit Is Good

with us for a Christmas Diamond or high grade watch. We arrange terms to suit your convenience. Loftis Bros. & Co., 2d floor, 92 State-st.

WAR NEARER IN MOROCCO.

FRANCE AND SPAIN EXPECTED TO LAND 10,000 TROOPS.

Algeciras Policy Will Be Enforced Even if Two Powers Have to Fight for It—Situation Creates Intense Anxiety in Madrid — Newspapers Blame the Government for Being Drawn Into Affair—Claim Raisuli and Kaiser Are Responsible.

[BY CABLE TO THE CHICAGO TRIBUNE.]

TANGIER, Nov. 21.—The situation is exceedingly serious. France and Spain have agreed to combine and force Europe's terms on Morocco, and in order to do this they may have to land troops and fight. This means another little war which will be lively and serious while it lasts, although the outcome, of course, is certain.

Uneasiness in Spain.

MADRID, Nov. 21.—Continued disorder in Morocco, the dispatch of the battleship Pelayo, the cruiser Infanta Isabel, and the gunboat Maria de Molina to Tangier, and the reported intention to concentrate 5,000 troops at Cadiz to reinforce Ceuta and Melilla if necessary are causing increased anxiety to the public, a majority of whom dread being involved in another costly and inglorious enterprise.

Señor Alvarado, minister of marine, announced in the chamber of deputies today that the alarm is groundless. He added that the warships already at Tangier would be withdrawn when the Infanta Isabel, the Pelayo, and the Maria de Molina arrived there. Moreover, they were only sent to insure carrying out the Algeciras agreement.

Despite this statement the anxiety has not been allayed. The warships carry 500 troops and it is stated that 500 more will shortly follow. It is also reported that France is preparing to dispatch 5,000 troops to coöperate with the Spanish forces.

Puts Blame on Kaiser.

The liberal newspapers attack the government. They urge prudence in handling the Moroccan question. The Imparcial covertly accuses a "certain powerful person in Europe," doubtless meaning Emperor William, of backing Raisuli and fomenting disturbances in Morocco.

El Liberal exclaims: "May that providence which watches over drunkards and lunatics protect us from this enterprise."

CALVE TALKS OF HER FIANCE.

Opera Singer Tells How Man She Is to Wed Lost His Sight Eleven Years Ago.

[BY CABLE TO THE CHICAGO TRIBUNE.]

PARIS, Nov. 21.—A contributor to the Echo de Paris, after dining with Mme. Calvé, quotes her as giving a description of her fiancé. He became blind eleven years ago. He was working in a laboratory with his brother and a foreman when a short circuited wire blinded all three. The brother subsequently died from melancholia. The foreman committed suicide. The fiancé, who then was married, lost his wife, who died of grief over her inability to restore her husband's sight. Since then he has loved only music.

The writer says the fiancé's last visit to a theater before his affliction was two days before that catastrophe. He went to the Metropolitan opera house in New York and heard Mme. Calvé sing "Carmen." He met her and said to her:

"With your voice I see again. It recreates for me a landscape of dewey valleys and dark forests."

Their marriage will take place next June. From January until April they will be on a yachting cruise in the Mediterranean. There will be an orchestra on board the yacht. The only shadow in her happiness Mme. Calvé finds, according to the writer, is a renunciation of public singing.

Mme. Calvé's performances in March, April, and May at the Opéra Comique will be her farwells to the stage. She has gone to Barcelona to embark on her mysterious fiancé's yacht.

FIGURE UP BONI'S HUGE DEBTS.

Creditors Declare He Spent $8,200,000 in First Five Years of Marriage, Leaving $4,200,000 Unpaid.

[BY CABLE TO THE CHICAGO TRIBUNE.]

PARIS, Nov. 21.—At the continuation today of the suit brought by Count Boni de Castellane's creditors it was stated that during the first five years of the count's marriage $8,200,000 were spent. The income was only $4,000,000, leaving debts of $4,200,000. There remained from the funds for conducting the household thereafter only $6,000 a month to pay the whole of the earlier indebtedness. It stated that Mr. Ziegler, who managed the couple's financial affairs, had Mme. Gould's own ratification of the expenses incurred by the count. Mr. Ziegler withdrew in 1903. Thereafter the count sought other money lenders. The countess was unable to speak French fluently and consequently the count was obliged to run the household, even to the laundry lists.

900 MORE CHURCHES LISTED.

French Officials Make Rapid Progress in Taking Inventories—Only 1,100 Yet to Be Visited.

PARIS, Nov. 21.—Nine hundred additional inventories of church property were made today, leaving 1,100 outstanding in eighteen departments. The determination of the government to apply the law, no matter what opposition shall be offered, has had a calming effect on the people, and threatened sanguinary conflicts did not occur.

PEARY SETS SAIL ONCE MORE.

Leaves St. George's Bay, N. F., Headed for Nova Scotian Port—Is Still Short of Coal.

St. George's Bay, N. F., Nov. 21.—The Peary arctic steamer Roosevelt sailed at 6 o'clock tonight for Port au Basque, where it will coal and proceed to Sydney, N. S. The Roosevelt arrived here on Saturday short of fuel. It took on eight tons of coal, all it could obtain, but not sufficient to carry it across the gulf of St. Lawrence. Since loading the Roosevelt has awaited favorable weather to proceed.

Dr. Lyon's
PERFECT
Tooth Powder

Cleanses and beautifies the teeth and purifies the breath.
Used by people of refinement for over a quarter of a century.
Convenient for tourists.
PREPARED BY
J. W. Lyon, D.D.S.

SALARIED PEOPLE
CAN OBTAIN **LOANS**
In sums of $10 upwards without security or publicity. Low rates, easy payments.
NATIONAL FINANCE CO.
JOINT STOCK CO.
108 LA SALLE STREET, ROOM 421.
So. Chicago Office, 9215 Commercial-av.

TELLS LABOR BODY THUGS RULE HERE

Convention Delegate Forced to Go Armed About His Work in Chicago.

UNION RIVALRY IS CAUSE.

Feud Between Carpenters and Woodworkers Made Text for Angry Speech.

Minneapolis, Minn., Nov. 21.—[Special.]—Delegate A. Johnson, representing the Chicago woodworkers, created a stir in the Federation of Labor convention today by denouncing the action of the grievance committee in favoring amalgamation of woodworkers and carpenters in his city. He declared that for a year he had been forced to carry a revolver to protect himself against thugs acting for the carpenters' union.

"We will amalgamate with the carpenters," he shouted, "but we will never forget the cowardice of the executive council in their treatment of our case. The feeling of brotherhood has been assassinated."

The convention, however, decided that the amalgamation of carpenters' and woodworkers' unions in Chicago was advisable.

Protest Chinese Canal Labor.

Formal protest by resolution was made by the convention against the employment of Chinese on the isthmian canal, on the ground that such employment would violate the Chinese exclusion laws, the contract labor law, and the thirteenth amendment to the constitution.

A resolution calling for the annihilation by the labor unions of all trusts because of the general harm done by them was recommended for defeat as inexpedient.

The action of the Iowa Federation of Labor in condemning Judge Smith McPherson of the United States court for his action against striking machinists of the Santa Fé railroad was sustained by the committee, and that was also adopted by the convention.

Ask Roosevelt to Aid Porto Rico.

The resolution demanding that congress recognize the people of Porto Rico as American citizens and that they be vested with all the rights as such was also passed, with the sympathy of organized labor for them in their struggle for better conditions, and a message to that effect sent to President Roosevelt.

In an appeal for funds Frank M. Ryan of the structural iron workers said 3,000 of his men were out of work at present, and that most of the men had been on strike for sixteen months. He asked for an assessment of 4 cents from each member of all bodies affiliated with the national federation. James M. Lynch, speaking for the International Typographical union, said his organization was paying out $31,000 a week in strike benefits and he did not see how his members could bear any further burden.

Shafter Estate Valued at $15,000.

Bakersfield, Cal., Nov. 21.—Capt. William H. McKittrick, son-in-law of the late William R. Shafter, yesterday filed a petition for letters testamentary in the estate of the deceased general. The petition states that no will of Gen. Shafter has been found. The property is valued at $15,000.

Quick Justice Given Texas Negro.

Center, Tex., Nov. 21.—"Dick" Garrett, a negro, who killed Dr. Pauls at Grovetown, Trinity county, a few days ago, was hanged this afternoon in the presence of an immense crowd. He pleaded guilty at a hearing this morning.

Captain Cleared of Smuggling Charge.

Seattle, Wash., Nov. 21.—Capt. Williams, formerly of the steamship Leyts, was exonerated by a federal grand jury from a charge of smuggling, on which he was arrested a few days ago.

PLAN DRASTIC TAX ACTION

STATE BOARD MEMBERS IN ARMS OVER CAPITAL STOCK STATUS.

Penalties Will Be Assessed Against Corporations Failing to Make Reports in Order to Make an Object Lesson for Violators of Law—Condition at Present Worse than Ever Before at This Time of Year—Chairman Barnes Explains.

Springfield, Ill., Nov. 21.—[Special.]—Members of the board of equalization are up in arms over the condition of affairs disclosed Tuesday at the meeting of the capital stock committee when Chairman Barnes called attention to the absence of reports from corporations, and the difficulties attending the collection of statistics regarding the capital stock of the state.

The condition this year is worse than ever before at this time of year, and there is a general disposition to take drastic action in the matter. For some reason the large number of corporations which heretofore complied with the board's request for reports this year calmly ignored the notices sent out, and others have made reports so meager in character as to be practically valueless.

Reports Demoralizing Effect.

Chairman Barnes believes the situation is the result of attempts of the legislature to exempt certain classes of capital stock from taxation, and, erroneously, the impression is conveyed by illegal statutes that certain classes of corporations are not required to make returns. The example of a number of corporations relying on these enactments and declining to make reports, he says, has had a most demoralizing effect, for hundreds of corporations not included in these classes have been given the impression that a return is not obligatory.

Since the attorney general had told the board that it is its duty to assess mercantile corporations a few of the bigger concerns in Chicago have presented reports, but hundreds of corporations are still out, and among them are some of the important ones. Chairman Barnes has been sending notices calling attention to the law and requesting that the board be given information required, but he is disgusted with the results up to this time.

Will Inflict Penalty.

"I am loath to penalize any one where so many are ignoring their plain duty," he said, "but unless there is a better disposition shown by some of the people who ought to be interested in obeying the law I will ask the committee to inflict the penalty in instances where we can obtain the desired information on which to make a legal assessment. Of course we can't reach all cases, or even a decent percentage of them, and that is where the injustice of penalizing comes in; but if an example is not made of some of the delinquents by another year or two we will not be able to get any reports.

"There are some 15,000 corporations in Cook county alone, and only a small percentage of them have a capital stock on which taxes could be collected if they were assessed, and revenue raised from the assessment of this character would leave a delinquent list which would swamp the collector's books. Worse than this, there would be a deficiency in every fund, the tax for which would be raised upon such assessments. And what is true in Cook county is true in every county in the state. For this reason it would be folly to attempt to penalize delinquents by wholesale, and whatever is done in this direction must be done with definite information at hand. Penalties must be assessed against concerns able to pay them."

Bench Show with 800 Entries.

Bloomington, Ill., Nov. 21.—[Special.]—The second annual bench show of the Central Illinois Kennel club commenced at Clinton today with 800 entries of blooded dogs. Today was devoted to classification. Awards will be made on Thursday and Friday.

Slays Rival Suitor; Acquitted.

Vincennes, Ind., Nov. 21.—[Special.]—Walter Johnson, 19 years old, tonight was acquitted of the murder of William Kepping by a jury. The men were rival sweethearts of Anna Bell and Kepping's jealousy prompted him to assault Johnson, when Johnson shot in self-defense.

LOS ANGELES LIMITED
DAILY TO
CALIFORNIA
ELECTRIC LIGHTED

Leaves Chicago daily at 10:05 p.m., reaching Los Angeles in less than three days.

Choice of Pullman Drawing Room, Private Compartment, Open Section, or Tourist Sleeping Cars; Composite Observation Car, with Library and Buffet. A la carte Dining Car service all the way. Electric lighted throughout.

Two other fast through trains leave Chicago for the Pacific Coast daily via the **Chicago, Union Pacific & North-Western Line**—The Overland Limited at 8:02 p. m. and the China & Japan Fast Mail at 11 p. m.

Full information about California, its resources and attractions, at
TICKET OFFICES
212 Clark Street (Tel. Central 721) and 120 Jackson Boulevard

LA167

Putnam Clothing House
Retail Home of Hart Schaffner & Marx Clothes

Rain or shine, cold or mild, a continual demonstration of all-wool, reliable clothes at positively the lowest prices. You find none but Hart Schaffner & Marx clothes here, because we know they will satisfy you. You get the best all-wool Suits and Overcoats that money and knowledge can produce for $15.00 and you get the finest for more on up to $40.00.

OPEN SATURDAYS TILL 10 P. M.

Putnam Clothing House
131-133 Clark Street — 117 Madison Street

1,000
Salespeople Wanted
AT ONCE
(Men, Women, and Young Men)
FOR ALL SECTIONS.
Apply Supt.'s Office, 9th Floor, State Street Building.
Marshall Field & Co.
Retail Store.

YOU DO NOT HAVE to Pay a Dollar
for a Burlington dining car meal unless you want to do so.

With the Burlington's a la carte service, you order just what pleases you and pay only for that.

For this reason, and for many others, Burlington service is much more satisfactory than the old dollar-a-meal service.

Experience proves that very few people order $1.00 worth. They pay on the average 70 cents each meal. The saying to a family is important.

Test it and see for yourself.

Dining car service in all through trains to St. Paul, Minneapolis, Kansas City, St. Joseph, Denver, Omaha, Council Bluffs, Lincoln and other cities.

Burlington Route

Tickets, 320 Clark Street, Chicago. Phone, Central 3117.
H. A. CHERRIER, City Passenger Agent.
2843

A MILLION AMERICAN NURSING MOTHERS keep themselves and their babies in splendid health with CASCARETS Candy Cathartic. The wonderful things CASCARETS do for mamas and their babies have become known through the kind words of those who have tried them, and so the sale is now over A MILLION BOXES A MONTH. Mama takes a CASCARET, baby gets the benefit. The sweet, palatable tablet, eaten by the nursing mother, regulates her system, increases her flow of milk, and makes her milk mildly purgative. Baby gets the effect diluted and as part of its natural food:—no violence—no danger—perfectly natural results. No more sour curds in baby's stomach, no more wind colic, cramps, convulsions, worms, restless nights. All druggists, 10c, 25c, 50c. Never sold in bulk. Genuine tablet stamped C C C. Sample and booklet free. Address STERLING REMEDY CO., Chicago or New York.

Cascarets
CANDY CATHARTIC
THEY WORK WHILE YOU SLEEP
ANNUAL SALE—TEN MILLION BOXES
Greatest in the World

HERBERT'S CLOTHES SHOP
41 E. VAN BUREN-ST., Between State and Wabash-av.
OPEN A CHARGE ACCOUNT TODAY
No questions asked your friends or employer. Pay to suit your purse.

SUBSCRIBE FOR THE TRIBUNE.

Andrews "Desk Talks"
Something distinctive about Andrews Desks. It's quality. Better Furniture isn't sold. Why not a NEW Desk? It will make your business grow as many an Andrews Desk has made a business begin.
A. H. Andrews Co., 174 Wabash Ave., Chicago.

ADVERTISE IN THE TRIBUNE.

At the **VOSE** Store

You can easily own a new piano on the Vose easy payment plan.

You can have your choice of a new Vose, Ludwig, Schaeffer or R. S. Howard Co. piano—each a recognized standard make of established merit.

$25 cash and $10 monthly buys a Vose piano. $10 cash and $6 monthly buys a thoroughly dependable new piano, guaranteed absolutely satisfactory.

Besides these new pianos, Vose has a number of second-hand pianos that must be sold at once. This means you can get a good piano at practically your own price. It will pay you to visit the Vose Store now.

Vose & Sons Piano Co.
246 Wabash Ave.

THE NORTHERN TRUST COMPANY BANK
N.W. COR. LASALLE AND MONROE STREETS CHICAGO

Departments

SAVINGS
3 PER CENT per annum on Savings Accounts of One Dollar or more.

BOND
Government, Municipal and Railroad Bonds bought and sold.

BANKING
Interest paid on Checking Accounts and Certificates of Deposit.

FOREIGN
Letters of Credit, Bank Post Remittances, Foreign Exchange.

TRUST
Authorized by law to act as Administrator, Executor, Trustee, Guardian, etc.

THE NORTHERN TRUST SAFE DEPOSIT COMPANY **VAULTS**

Tribune Ads.
Bring Results

The Tribune.

THE TRIBUNE CO., PUBLISHERS.

FOUNDED JUNE 10, 1847.

ENTERED AT CHICAGO (ILL.) POSTOFFICE AS SECOND CLASS MAIL MATTER.

TERMS OF SUBSCRIPTION.

BY MAIL IN ADVANCE.

Postage paid in the United States (outside of Chicago city limits) and in Canada and Mexico.

Daily, without Sunday, one year	$4.00
Daily, without Sunday, six months	2.00
Daily, without Sunday, three months	1.25
Daily, without Sunday, two months	1.00
Daily, without Sunday, one month	.50
Daily, with Sunday, one year	6.50
Daily, with Sunday, six months	3.25
Daily, with Sunday, three months	2.00
Sunday issue, one year	2.50
Daily, with Sunday, one month	.75
Sunday issue, one month	.20

Give postoffice address in full, including county and state.

Remit by express, money order, draft, or in registered letter, at our risk, to Tribune company, publisher.

CHICAGO—TRIBUNE BUILDING.
NEW YORK—FLATIRON BUILDING.
WASHINGTON—40 WYATT BUILDING.

Persons wishing to take "The Tribune" by carrier may order it by postal card or telephone—Central 100. When delivery is irregular make complaint.

DOMESTIC POSTAGE—Twelve or 14 pages, 1 cent; 16 to 24 pages, 2 cents; 28 to 40 pages, 3 cents; 44 to 56 pages, 4 cents; 58 to 70 pages, 5 cents; 72 to 84 pages, 6 cents.

FOREIGN POSTAGE—Twelve or 14 pages, 2 cents; 16 pages, 3 cents; 24 pages, 4 cents; 32 pages, 5 cents; 40 pages, 6 cents; 44 to 48 pages, 7 cents; 48 to 56 pages, 8 cents; 60 to 68 pages, 9 cents; 70 to 78 pages, 10 cents; 80 to 88 pages, 11 cents.

Note—The laws of the postoffice department are strict, and newspapers insufficiently prepaid cannot be forwarded.

LARGEST 2 CENT CIRCULATION IN THE WORLD.

THURSDAY, NOVEMBER 22, 1906.

SOCIETY MEETINGS.

APOLLO COMMANDERY, NO. 1, K. T.—Sir knights are hereby notified of the death of our friend Sir Knight Eugene Hartwell Macoy. Private funeral services at Boydston's chapel, 42d st. and Cottage Grove av., Thursday morning at 10 o'clock. N. L. LAMPERT, Rec. HENRY S. TIFFANY, Em. Commander.

PEARY'S PROGRESS.

Commander Peary is returning to America after reaching 87 degrees 6 minutes north latitude. If his year and a half of exploration has proved anything it is that both the arctic continent and a frozen polar sea over which travel is possible are myths. The north pole will not be reached overland. A vessel to reach the pole will have to be much stronger than any which has yet attempted the passage of the floes.

After going as far north as he could with his ship, the Roosevelt, Peary advanced over the ice. His passage was not quite the same as that of Eliza across the Ohio river in "Uncle Tom's Cabin." Instead of running and jumping from one cake of ice to another he traveled on ice fields extensive enough to hold an igloo or ice house in which he might rest for a day or two. But there was always the same danger that the ice might break or that the interval between successive cakes might be too great to cross. The ice was in constant motion, and the party had to be on the alert to take advantage of the approach of other floes. Sometimes they had to pass several days on one cake before another approached near enough for them to leap across, or until new ice forming in the still water between made a bridge on which they could cross.

It has been predicted that the development of the automobile meant the discovery of the north pole. Commander Peary's experience proves this hope false. No automobile could have crossed the ice fields north of Greenland. There is no land there with smooth ice over it. There is not the solid expanse of a frozen sea. There are simply large and small cakes of ice on a tossing sea. An automobile would have been as useless to Peary as an elephant or a camel.

No vessel but the Roosevelt, in the commander's opinion, could have stood the squeezing and buffeting to which that vessel was subjected, but not even the Roosevelt could have forced a passage through the fields of ice over which Peary and his party tramped. Over the ice or through the ice, the way seems equally impracticable.

Unless the pole is to be reached in the way indicated by the unfortunate Andrée, it would seem that the next expedition should attempt the dash for the pole in midwinter instead of waiting for spring. When the sun has been hidden for two or three months and the cold is greatest it may be that an unbroken path of ice exists from the northernmost land to the pole. It is not a pleasant time for traveling, but arctic exploration is not a pleasure device. Certainly it would seem to be proved that the pole will never be reached in summer except perhaps through the air.

UNREST IN THE ARMY.

A retired field officer has expressed his belief that four-fifths of the field officers of the line would retire today if they could "because of the unrest and unhappiness in the army." Such general unhappiness and unrest would seem to argue a variety of causes; no special reason can be given why the life of the officer in the army has lost its attractiveness to so great a majority of those who lead it.

In a time of peace, with not a speck of war cloud anywhere in sight, when promotions are slow and advancement is apparently hopeless; in a time of great commercial prosperity when fortunes seem to be easily made and when millionaires are as abundant as the well to do men of a few years ago, it is perhaps not surprising that the officer on small pay is dissatisfied with his lot and believes that all he needs is the opportunity to jump into a fortune. It is true also that an officer with social qualities has many friends among the civilians who are ready to assist him in any business longings and to encourage him to change his life. More than this, there are not a few men in the army whose training and qualifications attract the attention of corporations and business men, and whose services are eagerly snapped up whenever an opportunity to profit by this training presents itself. Such men seem, therefore, to have an incentive to leave the army.

On the other hand, there are those who should wisely let well enough alone. If there are hundreds or thousands of millionaires and men who are apparently on the safe road to wealth, there are also thousands of those who have fallen miserably by the wayside. Though a man may serve faithfully and creditably in the army, it does not follow that he may leave at any time and acquire millions. Indeed, the converse of the proposition is more likely to be the truer. The army has its advantages even in time of peace. The living is assured and the pay is regular. Further than this, the officer who conforms to regulations knows that he has no worry for the future, and that his reasonably grateful country will support him though he lives many years after the period of retirement. If his pay is not large it is at least adequate for his support, and an officer of the army, who is also a gentleman, has a dignified standing in society that is not without its compensatory value.

Doubtless the wave of commercial prosperity and the continued assertion of so many "business chances" have not a little to do with such unrest and unhappiness as have been specified. But it is probable that the retired officer quoted has overstated his case and that no such general dissatisfaction prevails. Uncle Sam is not a grinding taskmaster, and his servants are always sure of their money.

SOUTH AMERICAN TRADE.

Secretary Root has returned from South America with a higher idea of the possibilities of that continent as a market for American producers. He looks forward to the time when its vast expanses of cultivable land, now barely inhabited, will be occupied by industrious millions of producers and consumers. Europe is overcrowded, and will continue to send out swarms of emigrants. In the near future an increasing number of them will seek homes in South America, fill up the vacant places, and develop the almost untouched natural resources of the continent. Revolutions are becoming infrequent. The merchant and the farmer are being held in higher and the general in lower esteem. Immigrants and capital can look for peace and security where both were almost unknown.

This is the happy time, in Secretary Root's opinion, for Americans to reach out for a larger share of South American trade and put themselves in a position to secure a liberal proportion of the vastly greater trade of the future. The secretary reiterates the sound advice which American consuls have been giving for years. He urges the American business man to consult the special requirements of South American customers and to offer them the kind of goods they want instead of the kind of goods the manufacturer thinks they ought to want. He advises them to change in many respects their methods of marketing goods.

If these various suggestions had been acted on years ago South America would now be a much more liberal consumer of American products. The business men of this country have not followed the advice because they did not think it worth while. They preferred to cultivate the nearer and more profitable home market or to extend their trade in Europe. They have met with great success across the Atlantic, often in spite of hostile tariffs. They would have met with almost equal success in South America if they had put their minds to it. Private enterprise is the father of trade, and that enterprise has been lacking as regards the South American market.

Whenever it pleases American manufacturers to let the South American consumers know that they can supply at a reasonable price articles of as good quality as or of better quality than those made by European competitors, and can also supply many useful articles which cannot be obtained in Europe, the South Americans will take heed. When one side is ready to buy and the other to sell, ships will not be lacking to transport the goods. When there is freight to be carried tramp ships will be ready to take it. If there is any likelihood of continued traffic regular lines will be established. Such lines do not make trade, but are made by it.

Secretary Root is in favor of the bill now before congress which provides for giving subsidies to lines to run between the United States and various South American ports. He says that if the producing and commercial interests of the country desire to enlarge their trade with South America they will support the bill. But if they shall try as hard to get trade in South America as they have tried in Europe and the orient, the trade will be forthcoming, though there be no subsidized lines, and the government and the people will escape the payment of subsidies.

JURY REFORM.

The task of getting a jury in the Shea trial was begun Sept. 13. It has not been completed, although several thousand men have been examined as to their qualifications. In a community with a respectable jury system the necessary twelve men would have been obtained in a day and the trial would have been over long ago. The defendants or the persons who provide them with funds would have had much smaller lawyer's bills, and the county would have been richer by several thousand dollars. It would not have had to pay juror fees to a small army of men who were brought into court only to be questioned and dismissed.

The proceedings in the Shea case are a travesty on law, calculated to bring the administration of justice into contempt. They have attracted the angry attention of local legal organizations, and they have determined to make an effort for jury reform. They have drafted a bill for submission to the legislature. In the words of one of the able lawyers who got it up, if adopted it undoubtedly will expedite not only the trial of big criminal cases but also the trial of important civil suits.

It was a wise precaution to use the words "if adopted." Lawyers have in the past gone to the general assembly with well matured and unobjectionable projects for jury reform only to return home with their hopes dashed. They were baffled by the indifference of country members who listened with unconcern to the narrative of evils which in their communities are unknown. They saw no reason for changing the jury law to oblige Chicago. The reformers had to listen to men calling themselves lawyers who protested in behalf of indicted innocence against changes which they said might possibly result in the conviction of a man who was not guilty. They argued that it was the duty of the law to do everything for the indicted man and nothing for the community which had suffered through him.

These are the obstacles which will be encountered next year when a renewed attempt is made to secure some measure of jury reform. There will be the same indifference among the country members. There will be among the representatives of Cook county lawyers who will be likely to insist that the decayed and ineffective jury system which prevails here shall not be "tampered with" and the constitutional guarantees of a fair trial be impaired by making it easier for the state to convict a guilty man.

But the effort is worth the making. The farcical Shea trial may have converted many who have hitherto been of the opinion that it is possible to hobble along with an unreformed jury law. The next general assembly should be given an opportunity to vote on the question. It may hesitate to vote that a system under which it takes ten weeks to get ten jurors is a credit to the state and should not be modified.

REMEMBERING A PATRIOT.

A short telegram from Edenton, N. C., announces that the body of James Wilson, one of the signers of the Declaration of Independence, has been disinterred and will be sent to Philadelphia for reinterment in Christ church burial ground. Behind this statement lies the story of a long and valuable life.

James Wilson came to Pennsylvania from Scotland when he was barely twenty-one years of age. He studied law, was admitted to the bar, and rose rapidly and brilliantly. In January, 1775, he was elected to the continental congress, and was thereafter a prominent figure. He was among the first signers of the Declaration of Independence. His most eminent gifts were those of the advocate, and he long stood at the head of the Philadelphia bar, distinguished hardly more for his legal attainments than for his wide range of learning. His talents kept him prominently in public life; he served several terms in congress, and in 1789 he was appointed by President Washington as one of the first justices of the Supreme court. This position he occupied at the time of his death in 1798. Of minor offices and honors he possessed a score, and at every opportunity his abilities were recognized and his services were secured.

Late in life he fell into financial difficulties through land speculations, and as debt was a cause for imprisonment in those days Mr. Wilson was obliged in self-defense to exile himself from Pennsylvania. In this emergency he exchanged circuits with his colleague, Justice Iredell of North Carolina, and, making his home at Edenton, died there, as his biographer relates, "still fearing prosecution and pursuit." And now, more than a hundred years after his death, the commonwealth which was honored by his residence and his reputation makes tardy reparation for the trouble put upon him by an onerous and inexorable law. It would seem that thirty years ago, while Philadelphia and the country were celebrating the centenary of independence, it might have occurred to Pennsylvania to bring back in honor to its soil the body of the man who had fearlessly pledged his services and his life to secure that independence. Republics are not always ungrateful, but they are frequently dilatory.

THE wisdom of stationing tall policemen at the street crossings becomes apparent when it rains.

YOUR experienced suburbanite is not worrying about his Thanksgiving turkey. He has a friend in the country.

HAVE you signed that telephone petition yet which the gentlemanly collector unrolls for your inspection when he calls with his bill?

STILL, Teamster Shea will have been worth something to Chicago if his trial results in bringing about a reform in the jury system.

THE movement for the immediate retirement of Senator Platt still lacks the concurrence of Mr. Platt. Otherwise it is practically unanimous.

IT will be seen that the price of shoe leather has joined in the general uplift.

IN addition to his other extensive contracts the indefatigable Mr. Gompers is about to undertake the general supervision of affairs in Porto Rico.

VOICING the popular indignation against the racket and rumble made by the elevated trains on the loop seems, so far as achieving results is concerned, to be another of those useless noises.

ARTISTIC Germany is in a state of mind over the arrest of Caruso, and alleges that "America is a land of barbarians, who do not appreciate art and cannot comprehend high souled artists." Here is an opportunity for Prof. Burgess to rise and assert that the prejudice of American women against being pinched and pawed over by playful strangers is not yet obsolete.

THE street cars may be filled with bacteria, as the microscopists aver, but the man who has succeeded in getting one foot on a car step and is fighting desperately to reach the comparative security of the front or rear platform is unable to see how there can possibly be any room for them.

DISPATCHES from New York appear to indicate that Violinist Petschnikoff, also, is afflicted with the artistic temperament.

SINCERE congratulations to Simon Budney, formerly Sucher Budnitzky, both on his change of name and his winning a bride with a musical ear.

THE "underwriting brokerage" business in Chicago is about ready for the ministrations of the undertaker.

AN eastern investigator boldly proclaims that Shakspeare was an Irishman. If it can be established that the original name was O'Shakspeare, he has proved his case.

AS FOR Dr. Crapsey, the ecclesiastical bars have been accommodatingly let down for him, and he can roam where he will hereafter —on the outside.

IN A MINOR KEY.

Hampered.

Mrs. Jenner Lee Ondego—"Have you ever tried to establish friendly relations with those pale, overworked salesgirls in the big stores?"

Mrs. Seldom-Holme—"O, yes; especially the girls at the bargain counters. I've tried to get close to them many and many a time, but the crush is always too great for a little woman like me."

Obvious Explanation.

"I find it difficult to grasp some of your idioms," said the scholarly looking man with the spectacles and the slightly foreign accent. "For example, I tendered to a cab driver this morning a coin which I supposed was the legal fee. He looked at it and said it was shy about one-half. What did he mean by 'shy'?"

"He meant that you had offered him too modest a sum," said the native.

"O, I see."

Sounded Convincing.

The editor was criticising the poem just brought in by the literary contributor.

"You speak of the 'spirit of the forest,'" he said. "Do you think there is such a thing as a forest spirit, as distinguished from any other kind?"

"Yes, sir!" fiercely responded the literary contributor. "Didn't you ever hear of such a thing as wood alcohol?"

Quite the Opposite.

"You are of European extraction, are you not?" asked the hotel reporter.

"N—no," hesitatingly answered the new arrival, a radical reformer, who had left the shores of the old world in some haste. "I am of European—er—propulsion."

Disastrous Failure.

The stocky, red haired man with the Galway whiskers had been run in on a charge of too much conviviality and boisterous conduct.

"Bprisoner," said Police Justice Wachenheimer, "vot is your name?"

"Me name, y'r anner," answered the prisoner, "is Gottlieb Louderschlagel."

"Dot's a lie!" exclaimed his honor. "I gif you sigsty days in de vorkhouse."

C. W. T.

LETTER OF MARQUISE DE FONTENOY

Copyright: 1906: By the Marquise de Fontenoy.

IT is difficult to believe the story which comes from Paris to the effect that the correspondence between Gambetta and Mme. Leon, comprising about 2,000 or 3,000 letters, is about to be published. That correspondence is in the hands either of Mme. Leon or of the son whom she bore to Gambetta, and whose education was an object of so much solicitude on his part. Mme. Leon manifested such an amount of unselfishness and delicacy in concealing her relations with the popular tribune during his lifetime that it is inconceivable that she should be willing to lay bare to the public letters which he wrote for her alone. She had every temptation during his lifetime to allow her intimacy with him to become known. There were several other women, of considerable social prominence, who owed their importance as factors in the official and political world to the influence which they claimed to exercise over Gambetta by their alleged possession of his affections.

It is doubtful whether Mme. Adam would ever have been able to play the rôle which she did in Paris had she not posed as the Egeria of Gambetta. On the banks of the Seine and among many of her countrymen, this fiction found belief. But the foreign embassies in the French capital were better informed, and while they suspected the existence of some romance in the life of France's most powerful and most popular statesman, they were convinced that Mme. Adam was not its object, and consequently when she visited St. Petersburg and Vienna she found the doors of all the leading people closed against her, her humiliation being completed by the manner in which she was ignored by court and government.

Mme. Leon resisted all temptations to boast that she alone swayed the heart and the actions of Gambetta and to expose his alleged fair friends as mere impostors. Never was there an affaire du cœur conducted with so much secrecy and discretion as that of Mme. Leon and of Gambetta. His closest friends, the people who frequented his house day by day, never caught a glimpse of her, and while they may have suspected her existence, at any rate never knew anything definite or even met her, until his death. In fact, the romance remained a secret to every one, even to his cronies, until it was brought to light by the tragedy which resulted in the premature termination of his career.

That tragedy resulted from his efforts to prevent Mme. Leon from doing injury to herself with a revolver. In endeavoring to wrest the weapon from her, it went off accidentally, inflicting upon him a fatal wound. If she had been anxious to kill herself, it was because she had become convinced that she was an obstacle to the attainment of the culmination of his career—namely, the presidency of the republic. It was on this account, too, that she had refused to comply with his persistent demands to permit him to legalize their relations by marriage. That, indeed, was the one subject of discord between them. She realized that if he married her the attainment of the dignity of chief magistrate would be beyond his reach. He, on the other hand, was unwilling to subject the woman to whom he was so deeply devoted to the equivocal position resulting from their romance, and wished to sacrifice his political ambitions and prospects rather than to take advantage of her self-abnegation.

Under the circumstances it is incredible that Mme. Leon should be a party to the publication of the letters written to her, and for herself alone, by Gambetta, and that she should depart at this stage of her life from the unselfishness and the discretion which she displayed throughout the fourteen or fifteen years of her romance with the statesman, who still today, near a quarter of a century after his death, retains a stronger hold on the affection of his countrymen than any of the leading personages of the third republic.

Lord de Blaquiere, who is now in Canada, visiting not only the kinsfolk of his wife, a daughter of George Debbarats of Montreal, but also that branch of his own family which has been established in the dominion for near a hundred years, may be said to owe his peerage to the conviviality of his great-grandfather. The latter, after being relieved of the secretaryship for Ireland, remained on at Dublin; first as a speculator in political corruption, and then as one of the agents employed by Lord Castlereagh and his colleagues to bring about the act of union between England and Ireland.

John de Blaquiere, as he was then, at a dinner party given by Lord Castlereagh, organized with the sanction of that nobleman a scheme whereby thirty or forty members of the Irish house of commons should, until the act passed, always dine together in one of the committee rooms so as to be ever on hand for any emergency that might arise. This combination developed into a fighting confederacy, each member of which was pledged to pick a quarrel or fight a duel with some anti-unionist.

After the act of union had been passed, largely through the instrumentality of John de Blaquiere, he was, by way of reward, nominated by Lord Cornwallis and Lord Castlereagh for an Irish peerage. Lord Cornwallis' written recommendation to the king running as follows: "For having kept the friends of the union together by his great conviviality."

Lord de Blaquiere would, according to Lord Castlereagh, have been entitled to an English peerage as well, but preferred "more substantial rewards." These, according to the editor of "The Life and Correspondence of Lord Cornwallis," consisted in a pension of $10,000 per annum and the hereditary sinecure office of great alnager of Ireland, which in those days carried with it a salary of $18,000, but is now purely honorary.

For those who may not know the meaning of this title I may mention that the great alnager was the official at the head of the department intrusted with the task of the government inspection and measurement of textile manufactures, for the purpose of determining the quality and of estimating the duty thereon. For until about seventy or eighty years ago the English government imposed heavy duties upon Irish manufacturers in order to handicap them in their competition with English industries. The word "alnager" comes from the French word "aulne," which stands for the English measure, "ell." The process of measurement, according to old French, was "aulnage," which the English corrupted into "alnage," whence the title of "great alnager" of Ireland still held to this day by the Lords de Blaquiere.

The De Blaquieres are of noble French origin, and emigrated to England with other Huguenots at the time of the revocation of the edict of Nantes. One of the sons of the first lord settled in Canada, where he died as chancellor of the University of Toronto. It is from him that the present Lord de Blaquiere is descended. He is a man of about 50 years of age.

Attention has lately been drawn to the extraordinary fate of a daughter of the young pretender. It seems that the unfortunate Stuart prince during his brief and meteoric stay in Edinburgh became infatuated with Meg Walkinshaw, who followed him to France, and bore him there a daughter. The latter grew up into a beautiful woman. But for some reason or another the Jacobites in France looked upon her with profound suspicion, believing that she acted as a spy on their movements in behalf of the British government. Accordingly, it was decided to kidnap her and get her out of the country.

She was in some way or another got on board a whaler at Dunkirk, and carried off to one of the islands to the south of New Zealand, known as Campbell island, where she was marooned. Carrick, in his book of "New Zealand's Lone Lands," and Sir James Ross in his account of his antarctic expedition of 1840, allude to her. The remains of her humble dwelling are still in existence, and around it are masses of real highland heather, found nowhere else in that part of the world, and the purple blooms of which, wet with antarctic rains, are as fair as though growing on the braes of Ben Lomond.

The woman died there all alone at an advanced age, since which time the island has been entirely uninhabited. What a theme for a novelist!

Way of Fate.

Talk about fate's irony! Down in Newark, O., a man lived to the advanced age of 106 years. He never had a sick day in his life that amounted to anything, and at his remarkably advanced age he was active and in good spirits. Then a horse with absolutely no sense of the eternal fitness of things kicked him to death.—Milwaukee Sentinel.

NEWS OF THE THEATERS.

Burton Holmes on the Nile.

"The journey up the Nile is like a mirage come true," was the happy way in which Burton Holmes last evening prefaced his lecture descriptive of the trip he took last winter up the historic river. He went as far as the second cataract, and thus made what he declared was the longest voyage possible on any one river in the world, in that it covered not only a distance of 1,000 miles, but carried the traveler back through full 6,000 years of history and legend. And on that trip were viewed all the "impossible things made possible" which a mirage promises, but which in that deception of the desert never can be made possible.

Into this history dreamland he took his audience last evening, and the start of the lecture promised much. There was spirit and enthusiasm, and the hearer felt that Mr. Holmes himself was genuinely keen on the telling of what he had seen and heard during his Nile wanderings.

But before the evening was ended the hearer was just a shade resentful. For Mr. Holmes by actual statement as well as implication had questioned that hearer's sincerity and interest. He doubted the hearer's caring to know of the temples, the tombs, and the countless wonderful historic ruins which crowd the banks of the cradle of civilization. He seemed to fear that he might bore those who listened, and therefore, instead of giving in reasonable detail some of the great sights of the trip, he contented himself with showing little save the purely superficial and touristy side of the journey.

All that he did offer is entertaining enough in its way—it is pleasant to have the seventeen servants of the yacht "Nemo" pass in review, and to see natives tugging at a boat to get it off a sandbar—but there is so much else in Egypt that is of real interest that it seems a pity to spend time on such purely ephemeral and commonplace incidents.

It is a decided question if the 2,000 people who assemble to listen to Mr. Holmes every time he lectures here in Chicago are not serious minded enough and also earnest enough in their admiration for him to wish to hear something of the history, the significance, and the character of such objects as the great ruins of the Nile. It would, of course, be undesirable to have a scientific technical dissertation on archæology and Egyptology, but some of the interesting facts connected with these subjects certainly would be acceptable to the great majority of the auditors.

But Mr. Holmes preferred not to enter save in the most cursory manner into this phase of Nile travel, and therefore the first half of the lecture last evening was merely entertaining through showing how the average sightseer "does" the Nile without seeing anything that is of special significance or of educational value. The latter half gave more of the temples and tombs, but these were passed in hasty review, as though the fear of boring the hearer was constantly present in the speaker's mind.

Mr. Holmes started with Cairo and showed a fine picture of the museum there, a place to which he returned several times during the evening to put before his fellow traveler some object which had been found in the town then being visited, but which had been sent to the museum for exhibition and preservation. The pyramids and sphinx came next, and an excellent motion picture of the climb up and down one of the former gave a clear idea of what a laborious task that climb represents. A view inside the Great Pyramid was given, and then came the visit to Sakkara, to Memphis, and to the fallen statue of Rameses.

The arrangements for the trip by yacht up the Nile were next made clear, and motion pictures showed the sights on the banks, as everything from the fast excursion boat to a train of camels and donkeys overtook and passed that pleasure craft, which rejoiced in an average speed of two and one-half miles an hour. Difficulties getting off a sandbar were amusingly presented by the bioscope, the means by which water is taken from the river to the farm lands behind the banks were similarly made vivid, and the natives' constant cry for "bakshish" was almost audible in the motion picture of crowding, shoving beggars.

The second half of the lecture began at Luxor and included glimpses of more temples and buildings. Among the great places visited were Karnak, Thebes, the Tombs of the Kings, Edfu, Assuan, beautiful Philae, and the Rock Temple of Rameses. Three interesting and impressive pictures of the mummies of Rameses and Seti were included among the still pictures, the sunlight touching the profile of Rameses in the Rock Temple was another especially beautiful illustration—equal in effectiveness to the splendid one of the face of the Sphinx shown earlier in the evening—and among the motion pictures which were particularly good were the one of the waters of the Nile rushing through the great dam at Assuan and the panorama of Philae, although the use of the blue color on the latter detracted from its beauty. A "crazy" picture of the "Nemo" passing through the canal locks was amusing, and the telephoto pictures of the statues at the Rock Temple were of value.

The same travelogue will be repeated tomorrow night and Saturday afternoon.

Mr. Mansfield has changed his repertoire for next week slightly. He will play "A Parisian Romance" on Friday evening instead of "The Scarlet Letter," which was announced. W. L. HUBBARD.

ABOLISH HIGH SCHOOL CLUBS.

Chicago, Nov. 19.—[Editor of The Tribune.]—I wish to commend the earnest way in which THE TRIBUNE, as well as other newspapers in Chicago and elsewhere, is taking up the question of doing away with grammar school and high school "fraternities" and "sororities." The writer is a fraternity man, and a strong believer in the usefulness of fraternity organizations of the right kind in colleges and universities.

A good, well governed college fraternity is often the means of developing and assisting the mental, moral, and social standing of a youth, away from home influence. Most college boys are away from home, and it is under these circumstances that the fraternity has an opportunity of doing good, of having an object, a reason for existence. There is no such reason for the existence of a grammar school or high school "fraternity." The aims and objects of the real fraternity are completely lost in the high school club, and they serve only as a most harmful institution as far as the members are concerned, and to throw discredit on the usefulness of the college fraternity.

I trust that the high school "fraternity" and "sorority" will be abolished, but in doing so that it will not be necessary to discredit the good the college fraternities in the eyes of the younger students and their parents. There is a difference and a reason for the difference which should be made clear.

V. A. MATTESON.

As to Railroad Whistles.

[From the Haverhill (Mass.) Gazette.]

There is a lot of agitation concerning "unnecessary whistling" on railroad lines, and the railroad commissioners have exercised the power which they have to abrogate the law requiring whistling at crossings in many places where complaint has been made and where there is a crossing tender. There is a chance, however, of the reform going too far, whatever may have been the abuse.

Not every crossing is sufficiently protected, even with a crossing tender, and the warning whistle prior to the approach of the train is desirable not only for the person who is at the crossing and can be readily stopped by the flagman or the gate, but also for the person who is approaching the crossing and is possibly deprived of a clear view of the guard and cannot be so easily stopped. Not many engineers toot their whistles for the fun of it or because they like additional noise, and railroad regulations are not framed for the purpose of making a noisy advertisement of their lines.

The whistles are for public safety, and this is still entitled to as much consideration as are the sensitive ears of those who are complaining because they are disturbed by the noise.

Wise.

"Madam, could you give a starving woman work?"

"I might. How many afternoons off would she expect a week?"—Houston Chronicle.

"HOW I WAS BUNKOED." By the Victims.

Tribune Readers Tell of the Ways in Which They Were Flimflammed Out of Their Savings.

In response to the request of THE TRIBUNE hundreds of readers have sent in accounts of the ways in which they have been bunkoed. The series of personal experiences is full of human interest and tragedy, and gives warnings by which others may profit.

Pays High for Some Books—but No Job.

WANTED—Country boys to work in the city. A great opportunity. A chance to reach the pinnacle of fame. We are in the field to offer good paying positions to country bred boys. Boys who have ambition. Young men, this is your chance in a lifetime. Send 2 cent stamp for full particulars." Several years ago this advertisement caught my eye. I was one of those green, loose jointed country boys, 20 years of age, with a great desire to live and make my fortune in the city. My ambition was to become a great factor, a great power among men. I had had dreams of sitting upon a throne of gold, with the whole world looking up to me, until I suddenly fell back to the barnyard at 5:30 a. m. among the cows, back to the field of labor.

I studied the matter over carefully and finally came to the conclusion that this was really the opportunity of a lifetime. So, hiding myself away in my room one evening, I answered the advertisement. A day or so following my father and I drove to town, with the precious letter carefully hid away in the inner pocket of my coat, lest my dad would find it out and put a stop to my sending it. The letter was safely mailed, and I waited patiently for several days for the answer. Finally it came, and, with trembling hands, and eagerness brimming out all over me, I opened "the pathway to fortune." This is what it said:

"Dear Sir: No doubt you have wondered why we have not answered your letter sooner. It has taken us some time to find out if you were really in earnest when you answered our advertisement. We have written to your friends and neighbors and, having received satisfactory references as to your honesty and ability, we have finally come to the conclusion, after much consideration, that you are the young man we want. We are in a position to offer you a situation as head foreman in our bindery department at a salary of $1,000 per year."

My breath had left my body. I looked, but could not see. With trembling hands I tried to brush the heaps of gold from my eyes so that I might continue this wonderful letter. At last my fortune was within my grasp. My dreams would be realized. I read on:

"But first you must prove yourself to us. You must remove the smallest chance for a doubt by doing a little work on the side, selling among your friends and neighbors our wonderful book. This book we will sell to you for the small price of $1, to be sold to your friends for $1.50, leaving you a nice little profit, and also proving your worth and ability to us. We suggest that you order six sets, four books in a set, making a total of $24. After you have sold the entire number, we will then give you the position which we mentioned above, and in addition pay your traveling expenses to the city."

The $24 was scraped together out of my hard earned savings and sent to the firm. I never got the position. S. B. A.

Circus Man's Experience in Mexico.

IN the winter of 1884-'85 I was engaged to appear in a cirque in the City of Mexico in my professional capacity as an acrobat and gymnast. Having filled a previous engagement successfully I became a bit conceited, and shortly after my arrival I joined other performers and employés in a general "kick" on the business methods of our employers, ending in a "strike."

In our crowd was an American who was a pseudo manager and all round thinker, on circus lots, and when the eleven performers, of whom I was one, canceled our engagements he instantly became active. He proposed the organization of a stock company to play the villages and capitals of the states south of the Mexican metropolis.

We fell for it and contributed our savings and services to the enterprise. He was duly chosen general manager and he put up about $300 Mexican money, the rest of us in the neighborhood of $3,000.

Five disgruntled Mexican performers, one of whom now resides in Chicago, and a French knife thrower joined our organization. We perfected the deal and put on the first show at Pueblo, and played there a week to a good business. In the meantime a sufficient number of ox carts and procured burros were rigged up to convey the outfit, and we were soon moving to the coffee country.

All this time our manager handled the cash and some of us became restless and suggested that we cut it up when we got to Venta Chicapa, a good sized town near the gulf of Tehuantepec, whence we could send our money to the United States via steamer and San Francisco.

We camped one night by the side of a stream. When we awoke in the morning we found our burros and oxen dead, with their throats cut and our manager, three Mexicans, and an American were missing, as was also the contents of the strong box in the ticket wagon.

We were over twenty miles from Venta Chicapa, and it was long after nightfall when we dragged ourselves and our baggage up to the gates, where we lay down until daylight.

We "mountebanked" the town for several days and then divided into squads of two and three and "mountebanked" our way back to the City of Mexico, and thence to the United States.

It was a tough trip, and it hardened several members of the company to a sense of distrust of managers that they never outlived. B. L. B.

His Money Vanishes in Partnership Bank.

I LOST my money in a bank, not a savings bank, although they paid 3 per cent interest on time deposits, but a partnership bank, the oldest and most time honored institution in our little city.

My father had failed in business and I, a young man, started in the hotel business under adverse circumstances. By working early and late, by paying strict attention to business, in three years I had paid $2,000 of indebtedness and deposited in the bank $1,800. My business was doing fairly well and I considered myself a fortunate young man.

One morning some one told me the bank had closed. I went downtown and found the rumor true, but the bank had reopened and was doing business as usual. I consulted friends about withdrawing my funds from the bank. Nearly all advised me to stick—and so I stuck after a consultation with the cashier, in which he convinced me that the bank was as solid as Gibraltar.

A few weeks more and the door of the bank closed to open no more. I deposited money on Saturday night (the bank kept open Saturday nights to take in the savings of the working people). On Monday the bank was closed. That was seven months ago and there has been no dividend to the depositors, nor are any of the thieving officers in the penitentiary.

Creditors seeing me without money cried to foreclose a mortgage to get hold of my property cheap. License and taxes were due, grocery and meat bills likewise, and I had only $50 to meet these bills.

I did not lose my head on account of the failure. I found a man with money, paid the old mortgage, and made a new one on better terms. I staved off my little creditors for a couple of months and now have them all paid. E. F. D.

Taken In by a Fake Sale in a Flat.

I HAD been in Chicago just one year and was about to get married when I read the advertisement of the sale of the furniture of a five room flat. I went to the given address and found the owner. The rooms were well furnished and the prices reasonable. It did not take me long to decide on certain pieces. However, I was not willing to make a payment on them, my future wife, who was not with me, had seen the articles. But that did not suit the owner, and pointing to several other prospective buyers who had arrived, he demanded a deposit of $25. I finally agreed to make a $10 deposit and promised to take away the furniture the next day at 8 p. m. I also ordered a furniture wagon to meet me at that time.

When I rang the bell at 9 o'clock the next afternoon I got no one answered. I patiently waited in the hall, when a woman appeared, who rang the same bell. A third person came, and finally we three began talking.

I said I had come to take away a dining room table I bought the day before.

"A dining room table?" the woman asked. "I also bought one here yesterday and made a deposit on it," and to our surprise the third party stated: "I bought a table here, too, yesterday."

Then we realized that we all bought the same table. There was no more use for us to wait. Neighbors told us that the people who had lived there had packed up the night before and left after dark for parts unknown. G. F. B.

Tale of Woe That Goes Back to the "Fire."

I ARRIVED in Chicago at 11 a. m. from the west. I was a young man and came here to make this my home. I had $1,800 which constituted my earthly effects. I was warned before I came to be careful of my money. I went to the old Matteson house and got my dinner. I asked the clerk to refer me to a good substantial bank. He gave me the name of the First National, State and Washington streets.

I went in and presented my $1,800 in New York drafts to Mr. Gage, the cashier. He told me I would have to identify myself before I could open an account. I told him I was a total stranger.

He told me of a man in the banking business on another street who came from the same town I came from. I remembered the man and I also knew that a wealthy man was interested with him. I was directed by Mr. Gage to go to this banker, have him identify me, and then I could open my account.

I went to see him. He was glad to see me, but said: "Why not leave your money with us? We will give you 6 per cent." I left it. Ten days later Chicago was wiped out by fire and my banker skipped to Canada.

It turned out later to my discomfort that the wealthy partner had withdrawn from the firm only a short time before my arrival. I could never blame Mr. Gage. He tried afterwards to help me get it back, but it was no go. L. H. O.

The Wit of the World

HUMOR FROM GERMANY.

Doctor—"Yes, Herr Huberbauer, the best thing to do will be to examine you under the Röntgen ray."

Huberbauer (sotto voce)—"Röntgen ray, eh? I expect he wants to see how much money I have got in my pockets."—Meggendorfer Blätter.

"You promised me faithfully to pay me back in the spring that 100 marks I lent you last winter."

"So I did, but you must remember that this year we had no spring."—Fliegende Blätter.

Farmer's Wife (to her husband)—"Those people who took our rooms yesterday for a week are going to stay all the summer, I am sure."

Husband—"How do you know?"

Wife—"Because yesterday they asked me if there was a bathroom in the house."—Fliegende Blätter.

"How is it you never dust the picture of me in my automobile, Minna?"

"O, it looks more lifelike like that, sir."—Meggendorfer Blätter.

Professor—"Fräulein, tell me what you know of some important events of the first half of the eighteenth century."

Klara—"Hooped skirts were the fashion."—Meggendorfer Blätter.

Gretchen (aged 6)—"What! You have broken three dolls in this short time?"

Kätchen (aged 5)—"Can't be helped. One must live the strenuous life nowadays."—Fliegende Blätter.

Mistress (to prospective maid)—"I am sorry, but your references are not sufficiently good."

Maid—"References—what are they? I may tell you that your place was not at all well recommended, but I came to you all the same."—Fliegende Blätter.

Teacher—"You must work industriously, Marie, or you will grow up and find you cannot write."

Marie—"My big sister says there is no good in being able to write when you are big. It only brings unpleasantnesses."—Lustige Blätter.

"Why do you put up on your window, 'Sale on Account of Death?' It is four years since your husband died."

"Yes, I know, but it is the only way I have of commemorating the poor, dear man."—Meggendorfer Blätter.

Wife—"But, Emil, if you are going to be away some time

." By the Victims.

in Which They Were Flim-
Savings.

reds of readers have sent in accounts
The series of personal experiences is
arnings by which others may profit.

he winter of 1884-'85 I was engaged to
pear in a cirque in the City of Mexico
my professional capacity as an acrobat
ymnast. Having filled a previous sh-
ent successfully I became a bit con-
ceited, and shortly
after my arrival I
joined other perform-
ers and employés in
a general "kick" on
the business methods
employers, ending in a "strike."

rcus Man's Experience Mexico.

r crowd was an American who was a
manager and all round thinker, on
lots, and when the eleven performers,
om I was one, canceled our engage-
he instantly became active. He pro-
the organization of a stock company
the villages and capitals of the states
of the Mexican metropolis.
fell for it and contributed our savings
rvices to the enterprise. He was duly
general manager and he put up about
exican money, the rest of us in the
orhood of $3,000.
disgruntled Mexican performers, one
m now resides in Chicago, and a French
thrower joined our organization. We
ed the deal and put on the first show
hio, and played there a week to a good
es. In the meantime a sufficient num-
ex carts and procured burros were
up to convey the outfit, and we were
oving to the coffee country.
his time our manager handled the coin
me of us became restless and sug-
that we cut it up when we got to
Chicapa, a good sized town near the
f Tehuantepec, whence we could
ur money to the United States via
r and San Francisco.
camped one night by the side of a
. When we awoke in the morning we
our burros and oxen dead, with their
cut and our manager, three Mexi-
nd an American were missing, as was
e contents of the strong box in the
wagon.
were over twenty miles from Venta
., and it was long after nightfall when
gged ourselves and our baggage up to
ee, where we lay down until daylight,
mountebanked" the town for several
nd then divided into squads of two and
nd "mountebanked" our way back
ity of Mexico, and thence to the United

s a tough trip, and it hardened sev-
embers of the company to a sense
t of managers that they never out-
B. L. B.

ST my money in a bank, not a savings
k, although they paid 3 per cent in-
st on time deposits, but a partnership
the oldest and most time honored
tion in our little city.

His Money Vanishes in Partnership Bank.

ather had failed
iness and I, a
man, started in
otel business
dverse circum-
By working
nd late, by paying strict attention to
s, in three years I had paid $2,000 of
dness and deposited in the bank $1,800.
iness was doing fairly well and I con-
myself a fortunate young man.
morning some one told me the bank
ed. I went downtown and found the
rue, but the bank had reopened and
ing business as usual. I consulted
about withdrawing my funds from
k. Nearly all advised me to stick—
I stuck after a consultation with the
in which he convinced me that the
as as solid as Gibraltar.
weeks more and the door of the bank
o open no more. I deposited money
rday night (the bank kept open Sat-
nights to rake in the earnings of the
people). On Monday the bank was
That was seven months ago and
s been no dividend to the depositors,
any of the thieving officers in the pen-
ors seeing me without money tried
close a mortgage to get hold of my
cheap. License and taxes were due,
and meat bills likewise, and I had
to meet these bills.
not lose my head on account of the
I found a man with money, paid
mortgage, and made a new one on
erms. I staved off my little creditors
uple of months and now have them
E. F. D.

D been in Chicago just one year and
about to get married when I read the
rtisement of the sale of the furniture
e room flat. I went to the given ad-
d found the owner. The rooms were
well furnished and the
prices reasonable. It
did not take me long
to decide on certain
pieces. However, I
was not willing to
payment on them before my future
o was not with me. had seen the
But that did not suit the owner, and
to several other prospective buy-
had arrived, he demanded a deposit
I finally agreed to make a $10 deposit
mised to take away the furniture the
at 8 p. m. I also ordered a furniture
to meet me at that time.
I rang the bell at 3 o'clock the next
on no one answered. I patiently
in the hall, when a woman appeared,
ng the same bell. A third person
nd finally we three began talking.
I had come to take away a dining
able I bought the day before.
ning room table?" the woman asked.
bought one here yesterday and
deposit on it," and to our surprise
d party stated: "I bought a table
o, yesterday."
we realized that we all bought the
ble. There was no more use for us to
Neighbors told us that the people who
d there had packed up the night be-
t left after dark for parts unknown.
G. F. B.

Ken In by Fake Sale a Flat.

he World

ERMANY.

t—" You must work industriously.
r you will grow up and find you can-
e."
—" My big sister says there is no good
able to write when you are big; it
rings unpleasantnesses."—Lustige

do you put up on your window,
Account of Death?' It is four years
ur husband died."
, I know, but it is the only way I
commemorating the poor, dear man."
ndorfer Blätter.

"But, Emil, if you are going to be
me time, I wonder you trust that
an with the key of the safe?"
nd—" I am only flattering him a bit.
really think that I have given him
key?"—Fliegende Blätter.

an—" Well, I see you children have
hold of some clothes."
Boy—" Yes, mother got us all ready
nd last night."—Fliegende Blätter.

t (with a newly married couple)—
master noticed for the first time that
en smoking his cigars; that shows
ymoon is over."—Fliegende Blätter.

at the costumer's)—" Which shall I
is coat at 40 marks or that one at
nd—" I have only 40 marks with
" O, well, then we'll buy the 70 mark
credit, and then you can buy me a
the 40 marks."—Lustige Blätter.

rate—" Why didn't you give notice
olice at once when you saw the thief
into the house?"
e—" O, I thought I would wait until
ward was offered."—Simplicissimus.

THE SOCIETY WORLD.

NEW RESIDENCE IN MICHIGAN AVENUE TO BE CLOSED.

Family Leaving for Washington, and on Their Return Will Reside at 1910 Calumet—Coming Out Tea for Miss Pauline Brewster on Saturday, Dec. 1—Mrs. B. H. Conkling Gives a Luncheon for Mrs. Chisholm and Her Debutante Daughters.

Mrs. Augustus N. Eddy and Miss Catherine Eddy left yesterday for Washington, D. C., where they have taken a house for the winter at 1326 Sixteenth street. Mr. and Mrs. Eddy are closing their residence at 1601 Michigan avenue, where they have lived for over thirty years, and when Mrs. Eddy and Miss Eddy return from Washington they will reside at 1910 Calumet avenue. Mrs. Marshall Field did not accompany her sister and niece to Washington, but expects to visit them some time during the winter.

Mrs. Edward L. Brewster, 511 North State street, who will give a tea on Saturday, Dec. 1, to introduce her daughter, Miss Pauline Brewster, will be assisted in receiving by her son's wife, Mrs. Walter Stanton Brewster. The tea will not be a large one, the invitations being limited to the old and close friends of Mrs. Brewster, and it will be made as simple as possible. The débutante friends of Miss Brewster who will assist in the dining room are Miss Marjorie Robbins, Miss Ethel Buckingham, Miss Rosepha Chisholm, Miss Marjorie Chisholm, Miss Dorothy Stirling, Miss Agnes Booth, Miss Elsa Parker, and Miss Cornelia Conger.

Mr. and Mrs. Brewster, Mr. and Mrs. Walter A. Brewster, and Miss Brewster will give a dance on Thursday evening, Dec. 20, in Orchestra hall foyer for the young married set and the débutantes. Mrs. and Miss Brewster will be at home Mondays in January.

Mrs. John B. Lyon and her daughter, Mrs. William P. Conger, 369 Erie street, who will give a large reception on Tuesday, Nov. 27, to introduce Mrs. Conger's daughter, Miss Cornelia Conger, at which there will be a number of assistants, have decided upon Wednesday as their at home day during the winter.

Mrs. B. H. Conkling, 168 East Forty-fifth street, gave a luncheon yesterday for Mrs. A. R. Chisholm and her débutante daughters, the Misses Rosepha and Marjorie Chisholm. Those present beside Mrs. Chisholm and the Misses Chisholm were Mrs. Harry Powers and her daughter, Miss Josephine Powers, Mrs. Charles Hills and Miss Grace Hills, Mrs. C. H. Canby and Miss Mary Canby, Mrs. E. G. Willard and Miss Rosella Willard, Mrs. W. G. Press and Miss Belle Press, Mrs. C. L. Shattuck and Miss Shattuck, Mrs. C. D. Scribner and Miss Margaret Scribner, Mrs. W. L. Hodgkins, Mrs. Herbert Ware, Miss Miss Boutwell, Mrs. Frank Murphy, and Mrs. Beckman Graham. The luncheon was served at two tables, at one of which were the young women, the married ones sitting together at the other. One table was decorated with pink roses and the other in yellow, and the favors corresponded with the color scheme of pink and yellow.

Miss Margaret Kendrick, daughter of Mr. and Mrs. John W. Kendrick, 460 North State street, will be married to Mr. Thomas Harper Hodgett on her parents' wedding anniversary—Jan 14. It will be a house wedding. The date for the wedding of Miss Marie Alexander, daughter of Mr. and Mrs. John T. Alexander, 2007 Prairie avenue, to Mr. Paul J. Healy, is Saturday, Jan. 5. The ceremony will be performed at 4:30 o'clock in the afternoon at the residence, with only the family and a few close friends present. The bride and groom will go to Hot Springs, Va., and expect to sail in January for Europe.

Mrs. William S. Potwin, 380 Dearborn avenue, has cards out for a musical on Thursday, Dec. 6, at 4:30 o'clock.

The women who will assist Mrs. H. C. Chatfield-Taylor at her flower shop at "The Street in Paris" are Mrs. Charles Garfield King, Mrs. Philip W. Hamill, Mrs. Joseph Griswold Coleman Jr., Mrs. Alfred H. Granger, Mrs. George Barr McCutcheon, Mrs. George A. Mollock, Mrs. Herman Gade, Mrs. Reed D. Stephens, Miss Marjorie Burnes, Miss Elizabeth Dewey, Miss Helen Poole, Miss Dorothy Day, Miss Marjorie Robbins, Miss Mina Ward, Miss May Stirling, Miss Isabel Hanna, Miss Gladys Silsbee, Miss Ruth Parrell, and Miss Ethel Burke. The shop will be called "A la Rose," and only roses will be sold.

Mrs. J. J. P. Odell, who will have charge of the palmistry at the fête, will be assisted by Mrs. George T. Odell, Mrs. Frank H. Sellers, and Miss Gertrude Pence.

Among the boxholders for the benefit entertainment to be given for Provident hospital on Monday afternoon, Dec. 3, at the New Garrick are: Mrs. P. D. Armour, Mrs. H. O. Stone, Mrs. George M. Pullman, Mrs. J. Ogden Armour, Mrs. E. E. Otis, Mrs. W. G. Beery, and Mr. George H. Webster.

Announcement was made yesterday by Mr. and Mrs. Edward Buford of Nashville, Tenn., of the engagement of their daughter, Elizabeth, to Mr. Arthur Francis Evans of Chicago. The wedding will take place at an early date at Burlington, the home of the Bufords in Nashville. Mr. Evans is attorney for Swift & Co., and lives at 1577 Kenmore avenue.

DR. HENROTIN STRICKEN: HAS CHANCE OF RECOVERY.

Surgeon Lying Critically Ill of Heart Disease at His Residence, 353 La Salle Avenue—Caused by Grip.

Dr. Fernand Henrotin, the surgeon, has suffered another attack of heart disease, and is critically ill at his home, 353 La Salle avenue. It was stated last night by Dr. Robert H. Preble, the attending physician, that while his patient's condition was serious he had a chance for recovery.

This attack is the second Dr. Henrotin has suffered. It followed a siege of the grip, last Friday he performed several operations and went to his farm near Norwood Park to spend Sunday. He came back on Monday and has been in bed since then. A consultation was held yesterday between Dr. Preble, Dr. Robert H. Babcock, and Dr. Frank Billings.

Dr. Henrotin is connected with several of the hospitals in the city and is president of the Policlinic hospital, which is just completing a new building in La Salle avenue. He has been connected with this institution from the first, and it was largely due to his efforts that it was founded and that the new structure was undertaken.

PACKERS TO EXHIBIT METHODS

Foreign and American Firms Will Demonstrate in Detail Inside Workings of Packing Houses.

The National Packers' Exposition company has been organized by a number of Chicago business men to vindicate packing house products and methods. The association has planned a traveling exposition to visit Chicago, New York, Pittsburg, Philadelphia, and Kansas City in turn, and to show working exhibits of the details of the packing industry. In connection with the exhibits daily lectures by eminent authorities will be given.

The plan of the exposition is international in scope. Foreign packers and the United States government, through the department of agriculture, will be invited to make exhibits. The first exposition will be held in Chicago at the Coliseum during the first two weeks of May.

The officers of the company are: Charles F. Gunther, president; Ben Leven, vice president; Stewart Spaulding, secretary and treasurer, and James N. Sechrest, general manager.

BUSINESS MENTION.

CASTORIA

Bears the signature of CHAS. H. FLETCHER. In use for over thirty years, and WHICH YOU HAVE ALWAYS BOUGHT.

BARTZEN AND THE COUNCIL PREPARING FOR A CLASH.

Mayor Choosing Investigating Committee and Commissioner Hustling for Evidence of Aldermanic Graft.

Mayor Dunne said last night that he has decided on a majority of the committee he will appoint to investigate Building Commissioner Bartzen's graft charge against aldermen. As soon as the remaining members have been selected the mayor will announce the appointments.

Bartzen spent a busy day in consultation with citizens who, he declared, will supply hitherto undiscovered information concerning the grafting proclivities of certain aldermen.

"Since the council decided to investigate my charges," said the commissioner, "the information which I possessed already has been added to by the voluntary contributions of others. People have come to my office daily and to my home evenings to tell me of aldermen whom they have caught grafting. I shall have some interesting facts to submit."

E. H. MACOY DEAD; SEEK CAUSE.

Autopsy Held, but Family Denies Any Mystery and Explains Reason for Examination.

Rumors of a mystery in connection with the death of Eugene H. Macoy, wealthy printer and theatrical promoter and noted game cock fancier, circulated yesterday when it was learned that a post-mortem examination had been made.

Members of the family explained, however, that the examination was due to the fact that the physicians in attendance had not agreed as to the nature of Mr. Macoy's illness. Death occurred Tuesday night at 5850 Indiana avenue, the residence of Mr. Macoy's daughter, Mrs. Margaret Broderick.

Besides being the head of the National Printing and Engraving company, Mr. Macoy was president of the American Amusement association of New York, a corporation controlling popular melodramas, and his "hobby" was the game cock breeding yards which he maintained at Paw Paw, Mich.

WEDDING TO FOLLOW MISTRIAL?

Jury Disagrees as to Guilt of W. A. Miller, Whose Fiancee Was Represented in Court by Aunt.

After six hours of argument, the jurors in the case of W. A. Miller, charged with stealing rugs valued at $2,000 from John M. Smyth & Co., came into Judge Pinckney's court late yesterday and said they could not agree. They were discharged and Miller was taken back to jail. The final vote stood nine for acquittal to three for conviction.

Miss Natalie Elbrecht, the stenographer said to be engaged to marry Miller, was represented in court by a woman said to be her aunt.

"We may arrange to have a wedding tomorrow," said Attorney Charles Erbstein, hopefully.

"It will all depend on what the girl says," said Miller.

TWELVE FEET FOR BILLBOARDS

Council Judiciary Committee Decides on This Height Limit—Hotel License Held to Be Legal.

In the face of objections by the painters and decorators' union and of the American Posting company, the council judiciary committee yesterday decided to recommend a limit of twelve feet in the height of signs and billboards.

Assistant Corporation Counsel Hoyne advised the committee that billboards on the tops of buildings could not be prohibited, though regulations might be made for their erection.

The committee was also advised by Mr. Hoyne that hotels might be licensed as long as the object was to suppress hotels of bad repute. He condemned several sections of the proposed ordinance as not tending wholly to this end.

Will Talk on Chicago History.

A joint meeting of the Chicago Historical society and the Evanston Historical society will be held next Tuesday evening at the Chicago society's building, Dearborn avenue and Ontario street. Frank R. Grover, vice president of the Evanston society, will give a lecture on "Father Pierre Francois Pinet, S. J., and His Mission of the Guardian Angel of Chicago, 1696-1699."

Are You an Acrobat?

Then continue to use upper berths on your trips to Toledo and Pittsburg. If not, use the Wabash and ride in a nice lower berth. Leave for Pittsburg 3:00 p. m., for Toledo 3:00 or 10:32 p. m. Telephone city ticket office, 97 Adams street. Phone Harrison 4500.

Types of
Cowan Hand Made Furniture

"No. 467"
BACK, 40 INCHES IN HEIGHT. WIDTH, 34 INCHES. ARMS, 7 INCHES WIDE

Library Chair

In solid mahogany. Upholstered spring seat and back, with carved supports to arms. Very handsome, generously proportioned for solid comfort.

Price, $50

Other Library Chairs, antique and modern, $25 to $500.

Cowan reproductions of historic or otherwise meritorious pieces are better furniture than the originals. They must be seen to be appreciated.

For Christmas
FINE FURNITURE IS THE IDEAL GIFT.

W. K. Cowan & Co.

Manufacturers : Importers : Retailers
Furniture : Decoration : Art Objects
203 - Michigan Boulevard - 207
Chicago

Imperial Hair Regenerator
The Standard Hair Coloring
for Gray or Bleached Hair, is a clean, durable and harmless Hair Coloring; when applied is unaffected by baths, and permits curling. Any natural shade produced. Sample of hair colored free. Privacy assured correspondence.
IMPERIAL CHEMICAL MFG. CO., 125 W. 23d St., New York
Sold and applied by E. BURNHAM, 70 State-st.
Sold by WM. R. STERRI CO., 34 Monroe-st.

Letters to Unsuccessful Men

By the Author of Letters from a Self-Made Merchant to His Son

JONAS SPURLOCK
who can raise a million dollars at an hour's notice, but who can't raise a boy.

HIS SON, JACK
who went through five thousand a year, but couldn't get through Harvard.

JONAS' BROTHER, WILLIAM
who owns a bunch of cows on a mountain range, where they can't graze an hour in any direction without stepping on the mortgage.

Jonas writes to Brother William that in spite of the fact that Jack has been given everything that money can buy he has made a mess of his life.

Here follow some extracts from Brother Bill's letter in reply:

"Jack is your problem and you're welcome to it. You could solve it, but you won't, because Jack isn't wheat, or steel, or stocks, but just flesh and blood."

"If he were a million-dollar deal gone wrong, no subordinate could touch him. But when your son starts for hell in a canter, you send a hired man after him to beat him back with a club."

"Have you looked up the men who have taught Jack as carefully as those that you have hired to run your plants?"

"You expected him to associate with idlers and not be idle; to make friends among the foolish and not be a fool. That is a pretty big contract for one boy to fill, even with a father working overtime to help him."

"You and your special breed of business men are all alike. You begin in your corner groceries sanding the sugar for pennies; and you finish in Wall Street sanding the sugar for millions."

In this week's issue of

5c the copy — ***THE SATURDAY EVENING POST*** — $1.50 the year

In the next installment Jack breaks a strike in his father's Chicago plant and almost breaks his father.

THE CURTIS PUBLISHING COMPANY, PHILADELPHIA

You are not ABREAST WITH THE BEST unless you read

APPLETON'S MAGAZINE

The opening article of the December number will open your eyes. It describes the Christians in Jerusalem, with our Consul, a clergyman, at such bitter war with a Christian colony that graveyards have been desecrated and American Christians have had to be protected from an American Consul by Turks.

Our FIRST SERIAL is
The Latest and Greatest Work of
Russia's Great Author and Exile

GORKY

Written in America, first published here, it is a love story of the Russian Revolution, called
"MOTHER"

Emerson Hough, who wrote "The Mississippi Bubble," has paid his first visit to New England. My Discovery of New England is a delicious jeu d'esprit. A former Turkish subject tells refreshingly the True Truth about Harem Life.

Edith Wyatt writes a captivating story of the Sea-Horse who became a man. C. G. D. Roberts describes "a happy family." The story of the Bachelor who reformed a baby is a rare treat. There are other good stories and poems galore.

It begins in the
DECEMBER

APPLETON'S

Our SECOND SERIAL is by Robert W. Chambers

Author of "The Fighting Chance."

JUST OUT

The next serial will be by the author of "The Fighting Chance." The following one will be by Hall Caine. What more could you ask? It is 15 cents a copy, $1.50 a year. Better try it this year. Better send your $1.50 today.

D. APPLETON & CO.
PUBLISHERS, NEW YORK.

Our THIRD SERIAL is by Hall Caine

Author of "The Christian."

TRIBUNE WANT ADS BRING RESULTS

THE BEST NEW BOOKS

Here are eight books to remember in making up Christmas lists. New titles will appear in this space each week, and it should be preserved as an invaluable memorandum.

The Fighting Chance
By ROBERT W. CHAMBERS. Illustrated by A. B. WENZELL. This animated story of social life is reported to be the best selling novel in the United States.

Don - a - Dreams
By HARVEY J. O HIGGINS. The sub-title is "a story of love and youth," and the book is described as having some of the charm found in DuMaurier's writings.

Bob Hampton of Placer
By RANDALL PARRISH. Illustrated by ARTHUR I. KELLER. For the fiction-reader who demands excitement, dash and suspense, there is no better story than this tale of Dakota in the '70s.

The Balance of Power
By ARTHUR GOODRICH. Illustrated by OTTO TOASPERN. A brisk, clever story, which presents a vital struggle of every-day life and contains some delightful characters.

Seeing France With Uncle John
By ANNE WARNER. Illustrated by MAY W. PRESTON. Here we have much real humor of the most attractive kind, both in the text and the illustrations.

White Fang
By JACK LONDON. Illustrated by CHARLES LIVINGSTON BULL. Mr. London in his most typical vein—the Northwest, the wolf pack, and the skillful presentation of elemental things.

The American Girl
By HOWARD CHANDLER CHRISTY. "The Christy Book of 1906" is a tribute—fairly a eulogy—in text and illustrations, to this popular artist's most frequent source of inspiration. $2.50.

When the Heart is Young
By JAMES WHITCOMB RILEY. Illustrated by ETHEL FRANKLIN BETTS. These illustrations by Miss Betts are charming interpretations of Mr. Riley's child verses. $2.50.

FOR SALE BY
A. C. McCLURG & CO.
215-221 WABASH AVENUE. CHICAGO

AMUSEMENTS.

STUDEBAKER
LAST MAT. SATURDAY
HENRY MILLER Presents
LAST 4 TIMES ON PAROLE
By Louis Evan Shipman, with Charlotte Walker and Vincent Serrano.
NEXT MONDAY
SPECIAL THANKSGIVING MAT.
Sam S. & Lee Shubert will present for the first time in Chicago, the
Prettiest of All Comic Operas
THE FLOWER GIRL
POP. MAT. WED. 25c to $1
With Louise Dunning, Louis Harrison and 80 Others.
SEATS NOW SELLING

F. WIGHT NEUMANN Announces
MUSIC HALL—Next Sunday at 3:30
ARTHUR HARTMAN
In Violin Recital. Seats, 50c, 75c, $1 at Box Office

GRAND OPERA HOUSE (LAST TIMES) Mat. Saturday
MR. RICHARD MANSFIELD
THIS WEEK
IN PEER GYNT by HENRIK IBSEN.
Owing to many complaints that Mr. Mansfield will not be heard in his repertoire during the present engagement, Mr. Mansfield has consented to appear the fifth and last week commencing Monday, Nov. 26, in the following plays:
Monday, . . . BEAU BRUMMEL
Tuesday, . . THE SCARLET LETTER
Wednesday, . . DR. JEKYLL & MR. HYDE
Thursday Matinee, . . BEAU BRUMMEL
Thursday Eve., . . . PEER GYNT
Friday, . . . THE SCARLET LETTER
Saturday Mat., . A PARISIAN ROMANCE
Saturday Eve., . DR. JEKYLL & MR. HYDE
Seats Now Selling for All Performances.

AUDITORIUM
LAST THREE WEEKS
Seats on Sale for All Performances
XTRA MAT. Thanksgiving Day
Klaw & Erlanger Co. (Inc.) Stupendous
BEN-HUR

McVICKER'S JACOB LITT, Proprietor.
The Safest Theater in the World—40 Exits.
LAST WEEK BUT ONE
WAY DOWN EAST
LEST YOU FORGET!
3-Performances Thanksgiving Day-3
11:00 Special Morning Performance
2:30 Gala Matinee.
8:15 Regular Holiday Night.
Remember the Unique Morning Performance

COLONIAL THEATER BEAUTIFUL
COHAN LAST 2 WEEKS
"GEORGE WASHINGTON, JR."
MR. COHAN directs orchestra in his "Popularity March" between acts I & II at every performance.
Next Monday Evening... Daughters American Revolution

CHICAGO OPERA HOUSE
The Dramatic Co. does all things well—Inter Ocean
THE SENATOR
Mats. Sun., Tues., Thurs. and Sat. 25c Nights Prices: 25c, 50c, 75c, $1.

LECTURE BY
LINCOLN STEFFENS
THE WORLD AUTHORITY ON GRAFT
"Graft in Chicago and Other Cities."
Y. M. C. A. AUDITORIUM, 153 La Salle-st.
THURSDAY, NOV. 22, 8:15 P. M.
Reserved Seats 50c, by mail or phone Central 9780.

LA SALLE Mat. Today, 25 and 50c.
Hundreds of Theater Goers Created Every Day by
THE TIME PLACE AND THE GIRL
The Incubator of Happiness.

NEW THEATER Van Buren St., Nr. Michigan Av., Tel. Har. 1072
THE SON-IN-LAW—A Modern Love Story
Seats Selling for Every Performance—Prices, 50c to $1.50.
POPULAR PRICE MATINEES.

ACADEMY Mats. Mon., Wed., Sat. and Sun. 25c
THE SMART SET, with S. H. DUDLEY
Next—Young Buffalo, King of the Wild West.

The WARRINGTON OAK PARK, Elevated to the Door.
TONIGHT THE FLINTS—Hypnotists ALL WEEK

AMUSEMENTS.

ORCHESTRA HALL
BURTON HOLMES TRAVELOGUES
TONIGHT AT 8:15, SATURDAY AT 2:15 THE NILE
Extra: "Passion Play," Sun., Dec. 9, at 8:15

ORCHESTRA HALL
THOMAS ORCHESTRA
FREDERICK STOCK CONDUCTOR. 2:15 FRIDAY, 8:15 SATURDAY
OLGA SAMAROFF PIANO SOLOIST

ORCHESTRA HALL
Michigan-av. bet. Jackson-blvd. and Adams-st.
Manchester Martyrs CELEBRATION
AND RECEPTION TO IRISH ENVOYS
Under the Auspices of the
UNITED IRISH SOCIETIES OF CHICAGO
Sunday Evening, November 25
TICKETS 50 CENTS
Call to order by Daniel Hanrahan, Pres. U. I. S.
The Speakers will be the Hon. M. J. Ryan, Philadelphia; Messrs. Kettle and Hazleton, M. P.'s, and John F. Finerty.
MAYOR DUNNE WILL PRESIDE

ILLINOIS LAST WEEK
LAST FASHION MATINEE SATURDAY
ANNA HELD
In the Bewildering Beauty Show
THE PARISIAN MODEL
NEXT SUNDAY—Seats Now Selling
MARIE CAHILL
IN HER GREAT MUSICAL PLAY,
"MARRYING MARY"
Including in the cast William Courtleigh, Eugene Cowles, George Backus, Roy Atwell and Annie Buckley.
PRICES, 50c TO $3—Mail Orders Now.

GARRICK
TODAY POP. MAT.
The Road to Yesterday
NEXT WEEK. SEATS TODAY.
HENRY E. DIXEY
THE MAN ON THE BOX.

POWERS' Tonight 8:15
MATS. WED., SAT., THANKSGIVING
WM. H. CRANE AND MISS ELLIS JEFFREYS
With a Great Cast in an Elaborate Production of Goldsmith's Comedy,
"She Stoops to Conquer"

HAYMARKET
CONTINUOUS VAUDEVILLE
"Menetekel." — "Rain-Dears" & Nova Ayesas.
Walter C. Kelly. — Ed. F. Reynard.
Work & Ower. — Claude & Fannie Usher.
Wilson's Monkey "Jessie." — 2—Juggling Burkes—2.
Ida O'Day. — 3—Troubadours—3.
Chris Lane. — Shannon & Straw.
Howard Wallace & Co. — The Kilroys.
The Kinodrome. — Alice Revere.
Prices: 10-15-25-35-50. Phone Monroe 2200.

OLYMPIC
CONTINUOUS VAUDEVILLE
John Rice & Sally Cohen. — Mme. Rena's Horses.
4—Rianos—4. — Basque Quartette.
Klein, Ott Bros. & Nicholson. — Paul Barnes.
Carter & Bluford. — The Hirschhorns.
Cassad & DeVerne. — Hy Greenway.
Robisch & Childress. — Polly & Ethel Hazel.
Bennington Brothers. — Elizabeth Sauter.
The Kinodrome. — George Comedy Trio.
Prices: 10-15-25-35-50c. Phone, Main 3417.

MAJESTIC
CONTINUOUS VAUDEVILLE
Houdini. — Margaret Wycherly & Co.
Carter DeHaven & Flora Parker. — Edith Helena.
Harry Tate's Motoring. — 4—Manhattan Comedy—4
Kemp's Tales. — Berry & Berry.
Alice Lewis. — Raimund & Good.
The Daltos. — Hippi Bros.
Joe Golden. — Morton's Dogs.
The Kinodrome. — Milton Brothers.
Prices: 15-25-50-75c. Phone Cent. 8430.

MUSIC HALL TONIGHT
8:15 O'CLOCK
HUGO HEERMANN AND ERNESTO CONSOLO
Reserved Seats: 50c-75c-$1.00.

GREAT NORTHERN 25c and 50c MATINEE SATURDAY
WILLIAMS & WALKER
In the Musical Oddity.....ABYSSINIA

WHERE TO EAT
Good Luncheons
At Noon Time, Four O'Clock Teas, Evening Suppers and After Theater Refreshments at
Gunther's Confectionery,
212 STATE STREET.

YALE ANGERED BY CRIMSON DEEDS.

Saturday's Football Game May Be Last Between the Ancient Rivals.

OFFICIALS CAUSE OF ROW.

Eli Accepts Harvard's Ultimatum Rather than Disappoint the Public.

New Haven, Conn., Nov. 21.—[Special.]—Yale has accepted the humiliation of having a full set of officials for its big football game rammed down its throat by Harvard in the shape of an ultimatum that if Yale did not accept the list by a certain hour no game would be played on Saturday.

Such an experience has not been shared by any other university. The fact Yale chose to smother its own feelings rather than disappoint the public, which had planned to come to the game does not indicate the chagrin felt here.

One Yale football player tonight said that, from the feeling shown here over Harvard's ultimatum, he believed the Yale-Harvard game next Saturday would be the last between those universities for some time, if all athletic relations were not severed. He deplored the incident, but said such dictation to one university by another was unprecedented.

The stand was taken by Harvard at the conference in Springfield Monday night to pick officials for the game. Harvard submitted a list for Yale to accept. Hinckey and Rockwell balked, and offered Harvard a compromise list of more than a dozen names from which Harvard might pick three.

Harvard Declines Wrenn's Name.

Head Coach Reed of Harvard refused to do anything but play under the list they poked at Yale. Yale swallowed three of the four names, including Hackett of West Point for referee, Hall of Dartmouth for umpire, and Prof. Ayersult of Groton for head linesman.

Yale gagged at the name of Bill Edwards of Princeton and proposed to substitute the name of Evarts Wrenn of Chicago, a Harvard graduate, although the rules forbid a graduate of either college acting as an official. Harvard refused even this proposition. When the conference closed Harvard notified the Yale delegates they must accept its list by 1 o'clock today or there would be no game.

Head Coach Rockwell of Yale flatly denied that Yale insisted on the name of Paul Dashiell being accepted by Harvard as an umpire. "Dashiell's name was not mentioned during the conference," said he.

The Yale authorities tonight said: "If the tickets for the game had not been sold when Harvard gave her orders, I don't think there would be any game on Saturday."

Last Hard Work at Yale.

The Yale varsity had its hands full to beat the freshmen by a single touchdown in the last hard practice of the season. In the twenty minutes' practice the freshmen had the ball twice on the varsity's ten yard line, after holding the varsity on downs at the start of practice. The freshmen lost the ball on a forward pass the first time and were driven back on a penalty the second time. The varsity then took the ball at its twenty-five yard line and rushed it steadily down the field for the only score of the day.

The varsity backfield was shaken up, Bomar, Werneker, Dines, and Veeder playing. Knox, Morse, and Roome were on the side lines. Knox's shoulder was examined today, and he was notified the chances were slight of his playing. Bomar's stock has risen immensely for two days. Knox's position lies between him, Linn, and Roome.

Light rains have threatened to transform into deep mud the Yale gridiron, but it has been saved by a thick covering of straw.

All Confident at Harvard.

Boston, Mass., Nov. 21.—[Special.]—With rain falling in torrents 1,200 enthusiastic Harvard students marched to the Soldiers' field stadium today and gave the crimson varsity eleven royal encouragement preparatory to its departure for New Haven tomorrow morning.

It was the closing scene in the football campaign of 1906 at Cambridge, and Capt. Foster's men trotted out of the stadium at 6 o'clock with unlimited confidence in their ability to beat Yale, and with the best wishes and cheers of the entire student body.

There is absolutely no thought given to possible defeat. All Harvard wants a victory and the eleven will put forth every effort to live up to the confidence of the Harvard men in general. No kick will be coming should Yale turn the trick as everybody is satisfied with Coach Reid's work.

Another Shift at End.

In the final practice Coach Reid took the entire squad to the stadium and practiced for an hour on signals. Four notables were missing from the lineup—Capt. Foster, Starr, MacDonald, and Kersberg—but they were on hand to perfect themselves in the new signals to be used for the first time on Saturday.

Another shift at left end was made when the coaches thought it best to use MacDonald on Saturday instead of Orr, as the latter's foot is bothering him, and Coach Reid does not want to take any risks. Kersberg, Burr, Capt. Foster, and MacDonald are in prime shape, and will be identified with Harvard's lineup when the game opens.

Tomorrow morning the varsity squad will leave the Back Bay station at 8:30 in a special car attached to the Colonial express. The squad will be quartered at the Pequot clubhouse, Morris Cove, just outside of New Haven, and it will remain there until time for departure to Yale field on Saturday.

ILLINOIS MEN DISAPPOINTED.

McCornack's Elimination from Coaching Problem May Mean Eastern Man—Wind Handicaps Practice.

Urbana, Ill., Nov. 21.—[Special.]—Illinois rooters who had sprung the name of Walter McCornack as a prospective coach in case the graduate system was abandoned, were greatly disappointed at the refusal of the Chicagoan to allow his name to be considered. McCornack was the most prominent coach mentioned. If a change is made here the man who comes will have to have an established reputation and there is talk that the east will be scoured for a coach.

Illinois practiced tonight in a blustering wind for the final game of the season with Purdue on Saturday and the Illini did not perform any too well, in fact there is not much confidence in the orange and blue camp. The rooters will be grateful if the Illini finally win a game on Saturday. Until the Chicago game the Purdue contest had been counted as practically certain, but now it is expected to be nip and tuck.

There is talk that Capt. Carritbers, desperate at the situation, will make an effort to play at Lafayette, but there is hardly any truth in the story. The coaches hope to get Hodge in the back field, however. The backs are lamentably slow and need him.

BADGER CROSS COUNTRY TEAM.

Men Selected to Compete Here on Saturday—Move for Chicago-Wisconsin Game in 1907.

Madison, Wis., Nov. 21.—[Special.]—The cross country team which will represent Wisconsin at Chicago next Saturday is made up of Cooper, Hubbard, Blankenagle, Bertles, and Drew. Athletic Director Hutchins will accompany the team.

The Wisconsin athletic management takes a disinterested view of the report that Michigan will withdraw from western contests and in future enter the eastern arena. If the Wolverines abandon their western schedules, the Wisconsin situation, as far as "Big Nine" games are concerned, will be simplified greatly.

Advances have been made to secure a game with Chicago next year, and the athletic director has postponed negotiations with Michigan and Minnesota because it was not decided which one of these institutions the Badgers wished to take on. Wisconsin will not play more than two big games, and, with Michigan out, Minnesota and Chicago will be played.

St. Ignatius, 19; Hull House, 2.

The St. Ignatius indoor baseball team registered a decisive defeat over the Hull house team at Hull house yesterday by a score of 19 to 2. Roberts, the St. Ignatius pitcher, struck out nineteen batsmen and allowed only one hit. Score:

St. Ignatius	3	2	1	2	3	2	10	19	1
Hull house	1	0	0	1	0	0	0	2	1

Batteries—Roberts and Kevin; Bernstein and Hedmen.

SECRETS BARED BY WIND.

RENT IN MARSHALL FIELD FENCE BOTHERS COACH STAGG.

Maroon Teams Seek Seclusion of Women's Athletic Field for Practice to Avoid Possible Spies from Nebraska After Big Gate Is Blown Down—Groundkeeper Has a Narrow Escape from Injury—Speik Refutes McCarthy's Charges.

Director Stagg hied his maroons off to the women's athletic field yesterday in order to conceal the manipulations of his new plays. The big gate at Marshall field was blown down by the heavy wind, nearly crushing Groundkeeper James Tuohey, and although a guard was placed at the break, the maroon's chieftain was unwilling to take chances of giving away his hand either to Nebraskan emissaries or to agents of Wightman.

On the stamping ground of the feminine athlete the maroons reeled off the new plays with a high polish and made their tutor happy. The work of the 'varsity was fast and snappy and the forward passes up to the standard desired. The work, as on the preceding day, was light.

Much time was devoted to the maroon defense, which has been allowed to take care of itself for a week. The freshmen, using what Assistant Coach Fred Speik declared were Nebraska plays, went through their paces slowly, while the 'varsity met the attack in the usual stationary harmless way prior to a big game.

Regulars Treated Gently.

Danger of injury was guarded against and not a regular was allowed to rough it. The practice was mostly theoretical and the Cornhuskers may expect to see most of their tricks nipped in the bud if the maroons do as well on Saturday as they did yesterday.

Assistant Coach Speik, after reviewing the numerous charges reported to have been made by Dr. Charles McCarthy, who was one of the umpires in the Chicago-Illinois game, that Chicago's plays were borrowed from Nebraska, made the following repiy:

"Mr. Stagg never has used any play or plays which are Nebraska's. He has enough brains of his own to formulate a good offense. To say he went to Minneapolis to see the Minnesota-Nebraska game and gained an inspiration which resulted in the plays shown on Marshall field last Saturday is the height of folly.

"Chicago did not use a single play against Illinois which it had not tried out in practice before Mr. Stagg saw Nebraska play at Minneapolis. As a matter of fact, the Chicago plays are unlike the Nebraska plays. Many of the latter were employed by Chicago two years ago, and this may have given rise to the statements which Dr. McCarthy is said to have made."

Date of Conference Meeting.

The date for the annual conference meeting to discuss athletic affairs of the "big nine" has been set for Dec. 1. Notice was received yesterday from President Page of Minnesota. The meeting will be held at the Annex.

Judgment undoubtedly will be passed on the new game of football and a decision reached on the new rules by the conference representatives, but nothing definite may be expected until the professors of the various universities get together later for a talkfest.

It is believed at the Midway, however, a set of recommendations will be made to the professors by the athletic representatives on Dec. 1. Just what steps will be taken is a matter of conjecture. The possibility of restoring the training table and the training quarters seems out of the question.

A longer schedule and a definite date for the commencement of practice in the fall for all the schools probably will be urged by Chicago. It is believed both these suggestions will be accepted. The possibility of a renewal of games on Thanksgiving day and the repeal of the freshman rule seems small.

CLARK GRIFFITH IN CHICAGO.

Manager of Highlanders Says His Team Will Win Next Year—Johnson Goes Hunting.

Manager Clark Griffith of the New York Highlanders reached Chicago yesterday on his way to winter quarters on his Montana ranch, and stopped off to visit friends here. Griffith has recovered from the shock of losing the American league pennant by a nose for the second time in three years and looks to be in much better health than when he was last in town with his team, making their final desperate fight with the White Sox.

"What the new material we have picked up we'll make them all take their medicine next season," said the Highlander, "and you can say that as strongly as you please, for I think we will have the best club in the business each year in every department. Things can't break badly for us all the time. I never had any doubt how the world's series was coming out after the way the White Sox came back at the finish following the trimming we gave them here the last time."

President Johnson of the American league left last night for a week's deer hunting trip in Michigan, and Manager Griffith gave him a lot of advice about the way to bang up a deer in the woods, based on alleged experiences with venison on the hoof in Montana.

Additional exhibition games have been booked for the Cubans in Cuba by President Murphy, who is working to complete the spring training plans as soon as possible. Chance's men will play at Nashville on March 25, 26, and 27, and in Louisville on March 28 and 29.

President Rourke of the Omaha Western league club was in town and sought to secure the Nationals for a Sunday date in his town. No definite answer could be given him, as in order to get to Omaha it will be necessary to split up the team for the latter part of the trip. A plan is being worked out to divide the club at Memphis, sending one to a trip west of the Mississippi and keeping the other on this side of the big stream.

Drafts Pitcher for Toledo.

Toledo, O., Nov. 21.—[Special.]—Manager Armour today secured by draft Harry Lang, the crack pitcher of the New London (Conn.) team, for the Toledo club next season.

Atlanta Club Gets New Player.

Memphis, Tenn., Nov. 21.—[Special.]—Catcher Dan O'Leary of the Wichita Western league team last season, was signed today by Manager Smith for the Atlanta Southern league club.

OAK PARK LOSES STAR HALF.

Brooks Sprains Ankle and Chances of Team Against Hyde Park High School Look Darker.

Oak Park's football chances against Hyde Park were darkened yesterday when Brooks, the left half, sprained an ankle while playing with an independent eleven. The back field of the suburban team before the injury was considered its weak spot. The lineup last night was shifted to try out different men for Brooks' place. Rogers, right end, is the most likely candidate for the position in the scrimmage.

Coach Omer gave the scrubs the ball and instructed the first team in blocking feats. He is building a defense to try to keep Hyde Park from getting within kicking distance of the goal, as he is afraid of Capt. Wilson's drop kicks.

Hyde Park will play at Oak Park park until dark. The south side boys are determined to win the last two games of the season, and the scrubs were called out and lined up against the regulars. The first team was able to score three touchdowns, and Wilson dropped a goal from the twenty-five yard line. Wilson had an hour's work at drop kicking.

The chance of a contest between North Division and Oak Park this season ended yesterday, when Manager Schillo of the North Division school said he would not consider the matter.

Austin, 39; Hoyne M. T., 3.

Austin High defeated the Hoyne Manual Training school five at basketball in a one sided game yesterday by a score of 39 to 3. Lineup:

Austin [39].		Hoyne M. T. [3].
Clement	Left forward	McGrevy
Erickson	Right forward	Ermeling
McWhorten	Center	Robinson
Whitehouse	Left guard	Sprague
Grot	Right guard	Stenhouse

Goals—Clement [5], Whitehouse [6], Erickson [3], Grot [2], Fred [2]. Free throws—Erickson [3], McGrevy [2], Robinson.

Lewis Institute, 62; Lake View, 26.

The Lewis institute basketball team defeated Lake View High school team yesterday in a well played game by a score of 62 to 26. The institute players counted thirty-six points in the first half, while Lake View registered twelve. Lineup:

Lewis Institute [62].		Lake View [26].
Nichol	Right forward	Lekman
Aldous	Left forward	Gates
Aurand	Center	Lunds
Libby, Giore	Right guard	Schalan
Bartik	Left guard	Vshe

West Side, 39; Olivets, 0.

The West Side Y. M. C. A. basketball team defeated the Olivet team last night at the former's gymnasium by the one sided score of 39 to 9. The visiting team was late in arriving and the halves were cut to ten minutes.

Basketball Results.

Mark White Comets, 16; Hull House Maroons, 13.
St. James' Brotherhood, 30; Mercurys, 11.

FIGHT FOR RACING AT LOS ANGELES.

Ascot Park Secures Injunction Preventing Filing of Annexation Papers.

CLAIM ELECTION ILLEGAL

Officials Expect to Carry Out Schedule; Work on New Track Soon to Begin.

Los Angeles, Cal., Nov. 21.—[Special.]—Unless the courts are more expeditious than usual the coming race meeting at Ascot park will come off on the scheduled dates, and the local authorities, if the plans of the racing men do not fail, will be powerless to interfere.

The city council yesterday certified to the result of the special election on the annexation of Ascot park and instructed the city clerk to prepare a certificate for filing with the secretary of state. If the certificate reaches Sacramento annexation will have been accomplished, but the Ascot park attorney has commenced suit to invalidate the election on the grounds that the envelope containing the returns from the Ascot park precinct was open when brought in for the official count.

Secure an Injunction.

Late this afternoon an application for a restraining order was presented to Judge Conrey, and that official issued an injunction restraining the city clerk from filing the official notice of annexation. The order is returnable on Friday, Nov. 30.

There are two principal grounds upon which it is claimed the annexation is illegal. One is that the territory annexed is agricultural and urban, and the proceedings taken by the city council is contrary to the state laws. The other ground is that reasonable notice of the election was not given. The law states thirty days' notice of an election must be given, whereas but twenty-nine days' notice was given.

Ready to Build New Track.

At the meeting of the directors of the Baldwin Racing association last night at Arrowhead Springs, where "Lucky" Baldwin has been rusticating for several weeks, the aged promoter and sportsman gave General Manager Creveling of the association instructions to have the dirt flying on the Arcadia racing plant and gigantic project next Monday.

The track will be a circular, regulation track, one mile around, and wider than most other courses. There also will be another track inside the main course seven-eighths of a mile in length, and inside of this will be the steeplechase course.

The track will be completed by March 17 surely and racing will start on that date if possible.

Nearly $450,000 worth of stock has been disposed of and the remaining $50,000 will be sold in small blocks to Los Angeles people who are interested in the venture. "Lucky" Baldwin owns more stock than any other individual, but still he has not a controlling interest.

LOGISTILLA WINS BY A HEAD.

Defeats Dusty Miller in a Stirring Finish at Oakland Track—Dolinda First in Race.

San Francisco, Cal., Nov. 21.—[Special.]—In a stirring finish Logistilla beat Dusty Miller by a head in the $1,000 handicap at Emeryville today. Dusty Miller went out the pace, but Logistilla, well ridden, made a whirlwind finish, and won in the last couple of strides. Dusty Miller is wonderfully improved over last year. The mile was run in the fast time of 1:38 4-5.

Jockey Ross made his appearance this afternoon, and was generously applauded when he won with Dolinda.

The only real favorites to win were Logistilla and Gypsy King, from the Hildreth stable. Messa made a disgraceful showing in the fifth race, and finished outside the money.

The stables of C. McCafferty, Tom Griffin, and C. E. Durnell are now en route to Oakland.

Bookmaker Adams of Chicago left his bank roll on the grand stand, where it was found by a poolroom boy. Summaries:

First race, 11-16 mile, selling—Seven Full, 112 pounds (Dugan), 7 to 2, won; Marion Rose, 111 (Rose), 20 to 1, second; Gemmell, 111 (A. Brown), 6 to 1, third. Time, 1:01 2-5. Peligroso, Peeriess Miss, Laura E., Attic, and Bonnybell ran.

Second race, 1¼ miles, selling—Indammable, 119 pounds (Leeds), 6 to 1, won; Jack Little, 119 (Leeds), 6 to 1, second; Bearskin, 119 (Dugan), 3 to 1, third. Time, 1:56. Byronerdale, Graphite, W. B. Gates, and Sir Carter ran.

Third race, the fifth, selling—Jackfull 107 pounds (Sullivan), 2 to 1, won; Dr. Shorb, 107 (Kelly), 12 to 1, second; Miss May Bowdish, 101 (Lawrence), 11 to 5, third. Time, 1:41 1-5. Ray Reeves, Jerusha, Briers, Chabita, and Duelist ran.

Fourth race, 1 mile, selling—Duelist, 107 pounds (Knapp), 4 to 1, won; Logistilla, 110 pounds (Knapp), 10 to 10, second; Dusty Miller, 103 (McIntyre), 7 to 1, second; Ramus, 102 (Brussell), 25 to 1, third. Time, 1:38 4-5. Rubric, Prince Pepper, and Clemens ran.

Fifth race, 1 1-16 miles, selling—Dolinda, 99 pounds (C. Rose), 6 to 1, won; Critical, 105 (McBride), 6 to 1, second; Christina A., 97 (F. Williams), 25 to 1, third. Time, 1:47 1-5. Massa and King Cole ran.

Sixth race, 11-16 mile—Gypsy King, 106 pounds (Knapp), even, won; Lisario, 109 (Brussell), 25 to 1, second; St. Francis, 100 (McIntyre), 23 to 5, third. Time, 1:07 1-5. Hector, Fulletta, and Kumiss ran.

ENTRIES.

First race, ⅝ mile—Reba, Sea Pearl, Pasodella, Avona, Koroslany, May Amelia, Pescadera, Bertie A. Furze, Azusa, Christmas Tide, Lady Ormondale, 110 pounds.

Second race, ⅞ mile, selling—Elmdale, Palemon, Bushthorpe, Gromobol, 112 pounds; Alta Spa, Florena, Bantinde, Nadia, 109.

Third race, ⅞ mile, selling—I'm Joe, 114 pounds; Atkins, Watchful, 110; Silver Sue, Rosaro, Gov. Davis, Tavora, 107; Talamund, 105; Alma Bert, Sinclair Henderson, 102.

Fourth race, 1 mile, selling—Duelist, 107 pounds; Orchan, 106; Earl Rogers, Harbinger, 106; Merry Go Round, Water cure, 102; Rolla, 97.

Fifth race, 11-16 miles, selling—Dutiful, Morendo, Sherry, 110 pounds; Birbardier, 108; Tommy Cats, 107; Ella, 105; Iras, Lucrece, Isabelita, Benar, 104; Lazell, 102; Kenova, 99.

Sixth race, 13-16 mile—Clandestine, 109 pounds; Bob Rason, 107; Martinmas, Royal Rogue, Burleigh, 104.

STEEPLECHASE TO OLEROSO.

Defeats Follow On in Event at Bennings Track—Big Crowd Sees the Sport.

Washington, D. C., Nov. 21.—The largest crowd of the meeting was at the Bennings track today. The Chevy Chase steeplechase, with gentlemen riders, and the Vestal stakes were the features. Oleroso, with C. Smith of Virginia, captured the steeplechase, beating the favorite, Follow On, ridden by Dion Oldham of Warrenton, Va. The race brought out a large attendance from Maryland and Virginia.

Nemesis, at 5 to 2, was home first in the Vestal, with Winfred A. the longest priced horse, second, and Single Shot, at even money, third. Woolwich, the second choice in the fourth race, broke down while turning into the stretch and fell out, the race going to Mr. Bond's favorite.

Jockey Miller rode three winners. Four favorites won. Track muddy. Summaries:

First race, handicap, 2 year olds, ¾ mile—Monfort, 118 (Miller), 2 to 5, won; Nancy 94 (McDaniels), 12 to 1, second; Donna Elvira, 96 (Horner), 12 to 1, third. Time, 1:16 2-5. Work Maid, Betsy Binford, and Umbrella ran.

Second race, the fifth Chevy Chase, open selling steeplechase, gentlemen riders, 2½ miles—Oleroso, 142 pounds (C. Smith), 8 to 5, won; Follow On, 152 (D. Kerr), even, second; Mount Henry, 147 (Page), 7 to 1, third. Time, 5:19. Miss R. ran.

Third race, the fifth Vestal, 3 year old fillies, 1¼ miles—Nemesis, 118 pounds (Horner), 5 to 1, won; Winifred A., 118 (Lee), 15 to 1, second; Single Shot, 118 (Miller), even, third. Time, 2:05. Belle of Jessamine ran.

Fourth race, ¾ mile—Fire Brand, 114 pounds (McDaniel), 2 to 1, won; Chippewa, 110 (Lee), 20 to 1, second; Belle Strome, 115 (Johnson), 15 to 1, third. Time, 1:29 4-5. Cnatas, Secandaga, Bon Mot, Woolwich, Yada, Gardiner, Tyler, and Kismesha II. ran.

Fifth race, 1 mile and 70 yards—Economy, 108 pounds (Miller), 7 to 5, won; Sallo K., 100 (Biller), 6 to 1, second; Ambush, 109 (Horner), 15 to 1, third. Time, 1:49. George B., Dankalis, Monkey Puzzle, Nello, High Jumper, Manana, and Will Do ran.

Sixth race, handicap, 1 3-16 miles—Agile, 115 pounds (Miller), 9 to 5, won; Dainty, 114 (Notter), 6 to 1, second; Leonard Joe Hayman, 106 (McDaniel), 9 to 5, third. Time, 2:05 2-5. Sonoma Belle, Palette, Banker, G. L. N., and King Henry ran.

WEIGHTS FOR THE INAUGURAL.

Crowds Arriving at New Orleans for Opening of Winter Racing Season on Saturday.

New Orleans, La., Nov. 21.—[Special.]—Trains belated by up-country floods, which have been arriving in the last two or three days, have brought in crowds from northern and eastern points to an extent which makes it looks as if the winter racing season, which begins here with the opening of the Fair grounds track on Saturday, will be the best ever known in this section.

Weights were announced today for the Inaugural handicap, the feature of Saturday's racing. The event is a sprinting affair at six furlongs, with $1,500 added, and it will be worth about $2,000 to the winner. James McCormick's Monet is given the post of honor with 122 pounds. The other forty-four nominations are allotted imposts as follows:

Tinker, 88 pounds; Meadow Breeze, 111; Lieut. Rice, 94; Hannibal Bey, 110; Lady Vashti, 108; Royal Breeze, 82; Rebo, 105; Juggler, 100; Belmire, 108; Bitter Miss, 93; St. Valentine, 108; Orly II., 118; Bill Phillips, 100; Cutter, 107; Minnie Adams, 116; Great, 84; Devout, 105; Concert, 100; Charlie Eastman, 110; Baishead, 90; Lambrinus, 107; Fortunate, 100; Mortiboy, 82; Lady Henrietta, 106; Frontenac, 114; Formaster, 108; Rusk, 115; Mr. Emerson, 107; Fishhawk 95; Raibert, 107; Orbiculair, 111; Jack Dolar, 110; Bertha E., 95; Allencon, 105; Henpecks, 84; Lecorders, 116; Woodsey, 100; Tobogan I., 108; Excitement, 100; Invincible, 95; Militades, 103; Belle Strome, 102; Pompadour, 84; Dogre, 107.

The track will be slower than in previous years. It has received a heavy coating of sand and good horses are working the six furlongs route in 1:17.

BOUND TO COME, SAYS WINN.

A. T. A. President Looks for Consolidation of Two Rival Western Turf Bodies Ultimately.

Louisville, Ky., Nov. 21.—[Special.]—While saying he could not state when the two big turf bodies were going to amalgamate, President Matt J. Winn of the American Turf association declared today that things looked harmonious. "The consolidation of the two governing bodies is sure to come, sooner or later," said he. "Such a matter takes time, because there are so many different and valuable interests involved. How to form the new body with so many interests at stake is the question, but I feel sure it will be brought about in time. Each side is getting better acquainted with the other and the best of feeling prevails all around. This thing can't be done in a minute, but it is bound to come." Further than this President Winn would not discuss the situation.

M'LAUGHLIN BEATS TAYLOR.

Easterner Finishes Strong and Wins by Score of 400 to 353—Peterson Defeats Hoppe.

New York, Nov. 21.—[Special.]—Edward McLaughlin defeated Al Taylor of Chicago in the shortstop billiard tournament tonight, 400 to 353. McLaughlin won with an unfinished run of 80. Score:

McLaughlin	1,	5,	1,	0,	2,	14,	11,	1,	7,	18,	2,	7,	0,	0,	8,	2,	32,	1,	0,	7,
1,	6,	2,	32,	1,	0,	0,	7,	1,	6,	2,	10,	0,	4,	3,	16,	16,	18,	8,	0,	51,
15,	44,	18,	8,	0,	80.	Total, 400;														
Taylor	0,	5,	4,	0,	0,	17,	6,	2,	9,	14,	7,	4,	3,	5,	4,	11,	6,	32,	14,	0,
1,	25,	0,	2,	0,	12,	0,	0,	5,	0,	15,	0,	11,	27,	8,	40,	26,	2,	0,	Total, 353;	

average, 9 2-39; high runs, 41, 40, 32.

In the afternoon Frank Hoppe was beaten by Peterson of St. Louis. Score:

Peterson	5,	1,	10,	2,	20,	13,	9,	1,	0,	0,	1,	2,	22,	0,	0,	27,	5,	56,	53,	4,
0,	21,	22,	50,	31,	38,	55,	12,	Total, 400;												

average, 14 5-28; high runs, 53, 38, 56.

Hoppe—1, 10, 0, 4, 5, 8, 0, 7, 1, 0, 0, 3, 0, 12, 1, 16, 7, 0, 1, 11, 4, 1, 25, 33, 0, 0, Total, 151.

average, 5 16-27; high runs, 33, 25, 16.

Sales of Harness Horses.

The second day's auction of high class horses at the stockyards showed a higher day's average than in several years. The top price, $1,650, was paid for two horses, for the 2 year old trotter Moving and for Clare Cooper, 2:17¼. Following brought the best prices:

Clare Cooper, 2:17¼, ch. m., 6, by Combination—Typsey; Ed Allen, Marion, Ia., $1,650.

Moving, 2:24¼, b. f., 2, by Red Medium—Georgie Collins; J. R. Patton, Atlanta, Ill., $1,650.

Waino, 2:18¾, br. m., 6, by Parole—Erst; I. L. Sears, Davenport, Ia., $975.

Lizzie O'Connell, p. 2:24¾, ch. f., 6, by Axtell—Minnie S.; J. B. Chandler, Berlin, Wis. $900.

Annette R., 2:27½, blk. f., 4, by Axtell—Catania Maid; J. B. Chandler, Berlin, Wis., $800.

Ella Hewitt, blk. m., by Expedition—Madrone; E. T. Henson, Chicago, $725.

BALDWIN TRIMS BENNY YANGER.

Chicago Fighter Loses Decision to Easterner at Chelsea, Mass.

BOUT GOES 15 ROUNDS.

Contest Hard Fought, Although Slow at Times—Winner Shows the Most Cleverness.

Chelsea, Mass., Nov. 21.—[Special.]—Benny Yanger of Chicago went down to defeat tonight at the Lincoln A. C. of this city. After fifteen rounds of hard fighting Referee Jack Sheehan awarded the decision to Matty Baldwin of Charlestown. The decision appeared to be popular.

Yanger himself acknowledged his defeat to Baldwin and accompanied it by a hearty handshake and congratulations.

Both men weighed in at 130 pounds and appeared to be fit for the battle. Baldwin, if anything, appeared to be the stronger. In Yanger's corner were Billy Rhodes of Kansas City, Jack Curley, his manager, and Jack McCloskey of Boston. Baldwin was seconded by George Dixon and Billy Gardner.

Both men started cautiously and in the first round Baldwin appeared to have slightly the better of it. The second and third rounds were slow and uninteresting, a case of hit and clinch, Yanger having a shade the better of the argument. Baldwin by that time had felt out Yanger and he started in to do the leading. His jabs to the face and swings to the body and head worried the Chicago man, who was steadily trying to bring over his right for a knockout.

Yanger played considerable havoc with Baldwin's stomach, and because many of the blows landed low he was cautioned by the referee to be careful, although it was plain he was not attempting to foul.

In every clinch Baldwin shot in hard right short arm blows to Yanger's kidneys and soon had them sore. The kidney blows probably helped to slow down the Chicago man. As the bout proceeded the admirers of Yanger, and there were many of them, were forced to acknowledge that he had gone back and that he was not the great little fighter of old. He was cautious, took too much time to measure his man, and when he did let go Baldwin was either not there or easily blocked the blows.

His punches lacked the steam he had been noted for and only in the ninth round did he show any of his ability to punish an opponent. A hard left swing to the stomach weakened Baldwin and Yanger went after his man with right and left swings, but he was too cautious and failed to score decisively.

OFFER TO HELP HARRY LEWIS.

Jeffries, Neil, and Britt Willing to Go on Bond of Fighter Charged with Murder.

Grand Rapids, Mich., Nov. 21.—[Special.]—Telegrams from Jim Jeffries, Frankie Neil, and Jimmy Britt were received by Harry Lewis, the pugilist charged with the murder of Mike Ward, tonight, in which each offered to go on his bond. Judge Stuart in the Superior court today fixed the bail at $10,000. Lewis had been unable to furnish this amount at 10 o'clock tonight.

Langford Beats Jackson.

Rochester, N. Y., Nov. 21.—[Special.]—"Young" Peter Jackson was no match for Sam Langford in tonight's fight. The latter had the better of every round and was awarded the decision in the fifteenth round. In the eighth round Jackson was knocked down with a right uppercut to the jaw and was groggy. Jackson was cautioned for foul work in the ninth round, having butted Langford in the stomach.

Herman Goes to Nevada.

"Kid" Herman, accompanied by his manager, Nate Lewis, and his trainer, Adam Ryan, left at 6 o'clock last night for Tonopah, Nev., where the "Kid" will prepare for his fight with Joe Gans, which takes place at that town on Jan. 1. A large number of Herman's admirers were at the depot to wish him luck. The "Kid" was chock full of confidence, and told his friends not to be surprised if he returned to Chicago lugging the lightweight championship honors.

GAMES IN BOWLING LEAGUES.

Bruck's Men Increase Their Lead in the South Side Tournament by Blanking the Tossetts.

Nick Bruck and his cohorts last night averaged 969 1-3, increasing their lead in the South Side league and blanking the Tossetts. The Coughlins, who are in second place, shut out the South Chicagos, enabling the Blue Islands to climb to third position.

The Atlas team, by twice defeating the Halls, fell into a tie with the Nationals for first place in the Chicago league, the Gunthers, who lost the odd to the Illinois five, falling to third place. Scores:

SOUTH SIDE.

Bruck	1	2	3	Tossetts.	1	2	3
S. Wolfe	176	202	180	Templeton	169	165	177
Hayes	197	238	190	Levy	154	166	170
H. Wolfe	162	200	213	White	110	173	179
Ward	219	169	189	Johnson	159	212	162
Bruck	171	213	194	Lundin	176	247	163
Totals	939	1007	962	Totals	802	938	770

Skillers	853	899	872	Coughlins	837	816	849
Anderson	711	833	848	S. Chicago	836	812	793
Blue Isl'd	876	919	906	Gillams	853	853	945
Heath'ks	826	836	917	Pittpotts	681	813	850

CHICAGO.

Halls	1	2	3	Atlas	1	2	3
Fred	185	146	180	Stell	172	195	209
Al	201	145	153	Danck	167	189	174
Frank	170	166	187	Krueger	181	158	173
Will	187	215	151	Becker	192	174	194
Andy	194	182	160	Schmidt	186	215	208
Totals	987	852	840	Totals	933	928	1020

Illinois	877	879	888	Gunthers	874	890	873

COLUMBIAN KNIGHTS' HANDICAP.

Olympia	940	1048	965	Chelciecky	910	924	883
Van Buren	901	906	944	Friendship	820	720	822
Illinois	846	976	886	Chicago	926	916	894

BROWNING THREE MEN.

Onwards	513	534	482	Calumets	494	520	539

SOUTH SIDE INTERCLUB.

Colonial II.	505	554	509	Charley's I.	395	468	452

LUTZ THREE MEN.

Six Footers	530	439	498	Knockers	509	534	446

OFFICE BUILDING.

Columbus	799	740	700	Old Colony	770	720	806
Schiller	705	708	832	Heyworth	809	796	810

NORTHWEST.

Cooks	802	813	791	St'wedels	735	737	731

SHERIDAN.

Sheridans	888	907	862	Winner'ns	902	931	914
Buenas	842	820	702	Leland	779	941	884

LINCOLN AVENUE.

Winonas	806	674	816	Lincolns	704	703	711

LAKE VIEW.

Cuylers	845	826	824	Birk Bros.	886	913	915

TOURNAMENT.

M't Sinews	825	961	980	Century	912	905	923
Bensingers	889	935	920	North west.	829	946	909

WEST SIDE BUSINESS MEN.

Colonials	894	898	887	Grands	822	801	969

BOGUS NOTE LAW INVOKED

STEEL BALL CO. CASE PROSECUTED UNDER SPECIAL STATUTE.

State's Attorney Healy Relies on Little Used Section of Criminal Code Providing Maximum Penalty of 20 Years for Uttering Paper Bearing Signatures of Parties Having No Existence—Stensland and Hering Before Grand Jury.

A hitherto little used section of the criminal code, providing for a greater punishment for the passing of fictitious paper than is provided for the crime of forgery, has been invoked by State's Attorney Healy in an effort to secure the indictment of officials of the Steel Ball company by the November grand jury. The company secured loans aggregating between $205,000 and $260,000 from the Milwaukee Avenue State bank.

Paul O. Stensland, former president of the bank, and Henry W. Hering, the convicted cashier, told the grand jury yesterday of the paper given in return for the loans to the Steel Ball company, of which William D. Tilden is president and C. L. Graham vice president.

Dig Up Little Known Section.

It was learned that the section of the law under consideration by the state's attorney is Section 107, Chapter 38, page 694, of the 1905 Revised Statutes. It provides a maximum penalty of twenty years, while the maximum penalty for for

THE HUB
Henry Lay Stone
The special offer we made yesterday of 350 fine $40 and $45 overcoats at $30 necessarily brought a splendid trade. Probably a third of the number was disposed of. And every buyer secured a bargain.
These garments at such a price so early in the season created talk. The offer is unusual. The only reason we can make it is that these garments were the season-end short lots of two big makers. They sold them to us at a loss to clean up.
The lot contains the smart new silver grays, plain blacks, oxfords and blues, made of fine fabrics and tailored in a high class manner. No other store will offer the same grades for less than $40 or $45.
Our special price $30.
Other lines from $10 to $250.

IF IT'S H&I IT'S LINEN
CARLYLE
If you prize ease and poise, you'll choose the "Carlyle" for it surrenders height and bulk without surrendering one iota of style.
The "slip-easy" band makes scarf-tying a pleasure instead of an ordeal.
Every collar not stamped "Linen" is presumably cotton. Every man who exchanges fifteen cents for a cotton collar is cheating himself because he's paying Linen's price without getting Linen's value.
15 for 25c. Quarter sizes.
Booklet "Linen Facts" free for a postal
HENRY HOLMES & SON
CHICAGO: 207-211 Jackson Boulevard

At the Billiard Halls.

Sutton's—Waters, 40, beat Waldorf, 30, at 18 cushions, 40 to 48.

Mussey's—Bingham, 225, won from Kurin, at balkline, 225 to 125. Demarest and Miller

The Colonial—Conklin defeated Dr. Parker at 800 to 252, and averaged 8 7-14, with a run of 56.

Bensinger's Maggioli, 300, defeated Reis, 300, balk line tournament by a score of 300 to Ellison and Wheeler tonight.

leroof
ce
ular
ey
ular
free
and
HY & CO.
GO
nds of
Cigars
ependent
Cuba
ch
pmann & Co.
del Mundo
Hecha
taneda
are manufactured
on of the men who
na Cigars famous.

WHEAT TREND IS LOWER.

DECEMBER LIQUIDATION AGAIN A BEAR FACTOR AGAINST MARKET.

Liverpool Fails to Give Full Response to Recent Firmness Here—Northwestern Situation Plays Strongly for Bulls—Bearish Sentiment More Prevalent—Not Much Change in the Coarser Cereals—Provisions Again Display Firmness.

The wheat market yesterday felt continued pressure from December longs. There was a bare suggestion of strength at the start, but it was not long before the longs apparently saw their way clear to chip off further clips from the old bearish block. Early strength was based largely on light receipts northwest. Duluth and Minneapolis again showing arrivals of grain materially under those of the corresponding day last year—510 cars, against 884 cars a year ago. The northwestern situation provided the bulk of bullish argument. Sentiment on the trading floor showed but little change. Throughout, however, bearish sentiment prevailed, despite the fact that transactions in the aggregate were narrowly confined.

Final quotations for wheat showed declines of ¼@⅝c for December and ¼c for May.

Range of Active Futures.

WHEAT.

	Open.	High.	Low.	Close Nov. 21.	Close Nov. 20.
Nov				73¾	73¾
Dec	73⅝-¾	74-74⅛	73⅛-¼	73½	73⅝-¾
May	79¼-79⅜	79¼	78⅜	78⅝-¾	79-79⅛
July	78⅜	78¼	77⅞-⅜	77⅝-¾	78-⅛
CORN.					
Nov				42½	42¾
Dec	42¼-½	42⅝	42¼	42¾-⅞	42
May	43⅝-⅞	43⅞	43⅝	43⅞	43⅝-½
July	44½	44¼	44⅛	44⅛	44-⅛
OATS.					
Dec	33⅝	33⅝-⅝	33½-⅝	33⅝	33½-⅝
May	35¼-¾	35¾	35¼	35¼-¾	35¼
July	33½	33¾	33¼	33¼	33-⅛
MESS PORK.					
Jan	14.73	14.82½	14.70	14.77½	14.62½
May	14.95	15.00	14.90	15.00	14.82½
LARD.					
Nov	9.25	9.25	9.25	9.25	9.22½
Dec	8.77½	8.80	8.75	8.80	8.75
Jan	8.57½	8.57½	8.55	8.57½	8.52½
May	8.50	8.52½	8.50	8.52½	8.50
SHORT RIBS.					
Jan	7.82½	7.85	7.80	7.85	7.80
May	7.95	7.95	7.90	7.95	7.90

Liverpool Not Fully Responsive.

Liverpool early failed to give full response to the upturn here the day before, prices there at the close being ½@¾d lower. The foreign weakness was largely responsible for further selling by local interests in the near by option. The pressure of their selling was emphasized largely by continued liquidating of the December by scattered interests, including a number of the elevators, which recently have put weight on the market. The surprising feature, however, was the relative strength northwest, where important shorts were reported prominent on the covering side. Minneapolis throughout was stronger than Chicago, not only in the list of futures, but at the cash tables. The cash demand was strong. No. 1 northern in some instances being 4½@5c. higher over the December. Millers in the southwest, principally at Omaha and Kansas City, were brisk bidders for high grade milling wheat.

Minneapolis Stocks Are Light.

Stocks of wheat at Minneapolis again showed a decrease compared to a good increase last year. Receipts at primary points were 862,000 bu compared to 1,496,000 bu last year. The official Argentine report made the area of wheat acreage about the same as last year at this time when a crop of 15,000,000 bu was suggested. There were numerous Argentine cables yesterday, some of a conflicting character. The general feeling, however, was that conditions as a whole were propitious. Seaboard clearances, wheat and flour, were considered light at the equivalent of 313,000 bu. Local cash receipts were light, although all suggestions of weakness found a quite active inquiry.

Corn Rules Firmer.

Unsettled weather conditions were the largest factor in the hand of the corn bulls. The market throughout ranged within narrow limits. Prices at the close reflected the export of scattered shorts and of certain longs, showing ½@⅝c higher for December and practically unchanged for the other options. The fact that weather conditions are unfavorable to brisk movement from the country was considered from two angles—farmers are too busy with husking operations to ship freely, and shipments are being retarded by inclement weather. Local receipts were 124 cars, of which 20 graded contract, against an estimate of 195. Liverpool closed unchanged. Clearances at the seaboard were 120,000 bu. New export business was light. Final prices for corn were 42¼@⅝c for December, 43¼c for May, and 44⅛c for July.

Oats in Narrow Limits.

Throughout the session oats ranged within narrow limits and were devoid of notable features. The undertone was slightly stronger, chiefly on the strength of purchases of the May by northwestern people. Selling was scattered, not much coming from any one source. Local receipts were 118 cars, of which 21 graded standard, compared to an estimate of 122 cars. Business at the sample tables was light, scarcely enough being done to establish market quotations. Final quotations were 33¾c for December, 35¼@35¾c for May, and 33¾c for July, gains of 1-16@¼c.

Provisions Again Higher.

As in former sessions, provisions found their greatest support from continued light receipt of hogs at western points. In view of the light receipts offerings in the pits were scanty. Final quotations showed 15@17½c higher for pork, 5c up for the active futures in lard, and 2½@5c higher for ribs. Receipts at the principal western points were 67,700 hogs, compared to 93,100 last year. Shipments of meats hence were 3,524,000 lbs, compared to 3,120,000 lbs last year. Shipments of lard from Chicago were 1,878,000 lbs, compared to 1,849,000 lbs last year. Sentiment all over the floor was more bullish, largely because of the failure of the hog movement to reach the predicted early bearish estimate. There was no small degree of new investment buying, and this support, combined with buying by scattered packers and spurts of covering by scattered shorts, served as an additional stimulant to the general market.

Rye Dull and Firm.

Rye was dull and firm with light offerings. Receipts were 3 cars. No. 2 free on board sold at 68c; No. 4, 66c. December was 63c bid, May, 65c bid.

Barley was more active on the call. No. 3 and No. 4 sold at ½c advance. Feed was quoted 42@44c; malting, 44@55c; screenings, 40@43c. Receipts were 80 cars.

Flaxseed was 1½c higher nominally, but no business was transacted. No. 1 northwestern was quoted $1.21; No. 1, $1.13; November, $1.13. Receipts were 4 cars here, 47 cars at Minneapolis, and 150 cars at Duluth.

Timothy seed was firm, with offerings scarce. March was advanced 5c in the bid price. Cash lots were quoted $6.00@4.10; November, $4.25; December, $4.30 bid, and March $4.40 bid.

Clover seed was unchanged at $13.25 for contract and $8.00@12.85 for cash seed.

GRAIN INSPECTION.

	No. 2 or better.	Standard.	No. 3.	Low grade.	Total.
Winter wheat	3	...	4	4	11
Spring wheat	2	...	7	3	10
Durum wheat	...	...	2	6	8
Corn	15	...	71	34	124
Oats	9	8	36	65	118
Rye	1	...	1	1	3
Barley	4	...	12	14	30
Totals	35	8	134	127	304

Inspected out from store: Corn—No. 2, 10,000 bu. Oats—Standard, 2,113 bu. Loaded from unnamed elevators: Wheat—No. 2 hard, 4 cars; 1 northern, 6 cars. Corn—No. 2 yellow, 25 cars and 54,000 bu; No. 3 yellow, 31 cars; No. 4 yellow, 1 car; No. 2, 2 cars; No. 3, 28 cars and 46,907 bu. Oats—No. 3 white, 21 cars; clipped white, 3 cars; No. 2, 1 car; standard, 12 cars. Rye—No. 2, 1 car; No. 3, 2 cars. Barley—No. 3, 3 cars.

Primary Movement.

	Wheat. Receipts.	Wheat. Ship'ts.	Corn. Receipts.	Corn. Ship'ts.
	bu.	bu.	bu.	bu.
Yesterday	862,000	501,000	556,000	334,000
Last week	1,937,000	327,000	930,000	654,000
Last year	1,496,000	682,000	700,000	383,000
Two years	1,040,000	460,000	894,000	324,000
Three years	775,000	624,000		

Range of Indemnities.

	Ups			Downs		
Wheat	High.	Low.	Close.	High.	Low.	Close.
Dec	78½	*78¼	78½	78⅝	78⅜	78⅝
Corn	73⅝	*73¼	73⅝	73⅝	73⅜	73⅝
Dec	†42¾	*42¼	†42¾	*43⅜	*43¼	*43⅜
May	†45½	*45¼	†45½	*45⅜	*45¼	*45⅜

*Sellers. †Bid.

Cash Produce Transactions.

FLOUR—Strong. Winter wheat, patent, jute, $3.30@3.35; straight, jute, $3.20@3.25; clear, jute, $2.00@2.50; spring wheat flour, favorite brands, $4.00; Minnesota hard patents, jute, $3.80@4.10; Minnesota, hard, straight, spring [export bags], $3.25@3.50; clear [export bags], $2.60@3.15; second clears, $2.50@2.60; low grades, $2.20@2.40; rye flour, brls, $3.10@3.30; sacks, $2.85@2.95.

WINTER WHEAT—Dull and easy. Sales in store and to go to store: No. 2 red, 25,000 bu at December price; mixed lots, 20,000 bu on p. t. Billed through: No. 2 hard, 72½c.

SPRING WHEAT—Dull. Sales free on board, switched and delivered: No. 4, 68@70½c.

CORN—Unchanged. Sales in store and to go to store: Mixed lots, 45,000 bu for shipment on p. t. Sales on track and free on board: No. 2 white, 45c; No. 4, 39@42c; No. 4 yellow, 39½c; No. 3, 39¾@40c; No. 3 yellow, 38@47c. No. 3 white, 40¼c. Billed through: No grade, 35@37c; No. 4, 38c; No. 4 yellow, 38@38½c; No. 3, 38½c; No. 3 yellow, 40@41½c; No. 2 yellow, 40¾c. No. 4 white, 37½c.

OATS—Steady. Sales in store and to go to store: Standard, 35¼c; white clipped, 140,000 bu on p. t. Sales on track and free on board: No. 4 white, 30@33½c; No. 3, 31½c; No. 3 white, 32@35c; standard, 35@35¼c. Billed through: No. 4 white, 32c; No. 3 white, 32½@34½c; standard, 34¼@35½c; No. 2 white, 35c.

RYE—Firm. Sales in store and to go to store: No. 2, 15,000 bu on p. t. Free on board: No. 2, 68c; No. 4, 60c.

BARLEY—Steady. Sales, free on board, or switched, by sample: Screenings, 35@43c; barley, 48@50c. To arrive, by sample, 6,000 bu, 51c. Call sales—No. 4, January, 46½c; February, 46¾@47c; No. 3, January, 48¼@49c.

HOG PRODUCTS—Strong. Cash lots—Mess pork, $16.00 for regular; lard, $9.35; short ribs, $8.25@8.75 according to weight.

BEEF PRODUCTS—Quiet and steady. Prices quotable as follows: Beef hams—$10.50@20.00; extra mess beef, $8.75@9.00; plate beef, $9.25@9.50; extra plate beef, $9.75@10.00. Tallow steady at 7¼@7¾c for edible; 6¾@7¼c for prime packers; 6½@6¾c for No. 1 do; and 5½@5¾c for No. 2 do; 7⅞@8¼c for choice city renderers, 6¼@7c prime country, 5¾@5¾c for No. 2 do. Oleo-stearine in fair demand and quotably steady at 11¾@12c.

GREASE—Steady at 5¼@5¾c for brown, 5½@5¾c for yellow, 5½@5¾c for house, 5½@6¼c for B white, 6¼@6½c for A white, and 6¼@6¾c for choice white.

COOPERAGE—Steady. Ash pork brls, $1.17½@1.20; oak pork brls, $1.20@1.22½; lard tcs, $1.45@1.50.

WHISKY—Steady, on a basis of $1.29 for finished goods.

DOMESTIC PRODUCE MARKET.

NEW YORK, Nov. 21.—Wheat—Receipts, 118,500 bu; exports, 96,069 bu; No. 2 red, 80¼c elevator, and 81¾c f. o. b. afloat; No. 1 northern Duluth, 83¾c c. i. f. Buffalo; No. 2 hard winter, 77¾c c. i. f. Buffalo. May, 84¼@85¼c, closed 84¾c; December, 81 9-16@82 5-16c, closed 81 9-16c. Corn—Receipts, 46,225 bu; exports, 84,143 bu; No. 2, 54c elevator, and 54¼c f. o. b. afloat; No. 2 yellow, 54½c; No. 2 white, 55c. January, 51¼c; May, 50¾c; December, 52¾c. Oats—Receipts, 48,000 bu; exports, 2,000 bu. Mixed oats, 26 to 32 lbs, 30c; natural white, 30 to 33 lbs, 30@40½c; clipped white, 36 to 40 lbs, 39½@45¼c.

Cotton seed oil—Prime crude, f. o. b. mills, 26½c; yellow, 42c.

Sugar—Raw, fair refining, 3 5-16c; centrifugal, 96 test, 3 13-16c; molasses sugar, 3 1-16c. Refined quiet.

Quotations on Coffee.

Coffee—Spot Rio, quiet. No. 7 invoice, 7 9-16c. Mild, steady. Futures closed steady at a net decline of 10 points. Sales, 57,250 bags. Quotations:

	Open.	High.	Low.	Close.	Previous close.
December	6.00	6.05	6.00	6.00	6.05
January	6.10	6.15	6.10	6.10	6.15
March	6.30	6.35	6.30	6.30	6.35
May	6.45	6.50	6.45	6.45	6.50
July	6.60	6.65	6.60	6.60	6.65

Quotations on Cotton.

Cotton—Spot closed steady, 10 points advance. Middling uplands, 11.10c; middling gulf, 11.35c. Sales, 617 bales. Futures closed steady. Quotations:

	Open.	High.	Low.	Close.	Previous close.
December	10.07	10.42	10.06	10.41	10.10
January	10.12	10.48	10.12	10.47	10.16
March	10.30	10.66	10.30	10.64	10.34
May	10.40	10.74	10.40	10.74	10.43
July	10.48	10.84	10.48	10.81	10.51

Cotton in Liverpool.

LIVERPOOL, Nov. 21.—Cotton—Spot, moderate business done; prices 6 points lower. American middling fair, 6.52d; good middling, 6.08d; middling, 5.94d. Sales, 7,000 bales, including 6,300 American. Futures closed firm. American middling, g. o. c., November and December, 5.63d; December and January, 5.60½d; January and February, 5.60d; February and March, 5.61½d; March and April, 5.63d; April and May, 5.63½d; May and June, 5.67d; June and July, 5.68d; July and August, 5.70½d; August and September, 5.63d; September and October, 5.50½d; October and November, 5.44d.

Western Grain Markets.

DULUTH, Minn., Nov. 21.—Wheat—No. 1 hard, on track, 81⅞c; to arrive, No. 1 northern, 79¼c; on track, No. 1 northern, 81⅜c; November, 80¾c; December, 78¾c; May, 80½c; July, 81c; November durum, 72¼c; December durum, 64c; durum on track, No. 1, 72½c; No. 2, 68½c. Flax—November, $1.24½; December, $1.19½. Oats—To arrive, 33¼c. Rye—59c. Barley—39@40c.

ST. LOUIS, Mo., Nov. 21.—Wheat—Track, No. 2 red, cash, 75@75¾c; No. 2 hard, 72@74¼c; December, 72¾@73c; May, 77½@77¾c. Corn—Track, No. 2 cash, 41½c; new, 44½@45c; old No. 2 white, 49c; new, 44½@45c; December, 40¾c; May, 41¾c. Oats—Track, No. 2 cash, 32½@34c; No. 2 white, 34½c; December, 33¼c; May, 34¾c. Lead—$5.85. Spelter—$6.27½.

KANSAS CITY, Mo., Nov. 21.—Wheat—December, 67¾c; May, 72¾c; cash, No. 2 hard, 70@73c; No. 3, 69@70c; No. 2 red, 72c; No. 3, 68@70½c. Corn—December, 37¼c; May, 38½c; July, 39½c; cash, No. 2 mixed, 38½@39½c; No. 3, 38½c; No. 2 white, 38¾@39c. Oats—No. 2 white, 33c; No. 2 mixed, 32½c.

MILWAUKEE, Wis., Nov. 21.—Wheat—No. 1 northern, 81@82c; No. 2 northern, 77@81c; May, 78½c asked. Rye—No. 1, 68½@69c. Barley—No. 2, 55½c; sample, 42@55c. Oats—Standard, 34½@35c. Corn—No. 3, cash, 46@46½c; May, 43¾c asked.

TOLEDO, O., Nov. 21.—Cloverseed—Cash and November, $8.20; December, $8.22½; March, $8.40. Timothy—$1.95. Alsike—$7.80.

PEORIA, Ill., Nov. 21.—Corn—No. 3 yellow and No. 3, 40½c; No. 4, 39c. Oats—No. 2 white, 34c; No. 3 white, 33½@33¾c; No. 4 white, 32¾c. Rye—No. 2, 64@65c. Whisky—On the basis of $1.20 for finished goods.

Foreign Produce Market.

LIVERPOOL, Nov. 21.—Wheat—Spot steady. No. 2 red western, winter, 5s 11½d. Futures, dull; December, 6s 3½d; March, 6s 5¾d; May, 6s 5¼d. Corn—Spot, quiet; American mixed, 4s 3d. Futures, quiet; December, 4s 6¾d; January, 4s 4d.

INTERESTING TRADE GOSSIP ON 'CHANGE.

Premiums for cash No. 1 northern at Minneapolis were the largest of any time so far this crop year yesterday. Millers were scrambling for all of the scanty offerings and paid as high as 5c over December for spot wheat—No. 1 northern—and 5½c over for No. 1 hard. The bulk of the receipts of No. 1 northern sold at 4½@5c over. Dealers at the northwestern market who have sold wheat to arrive are having considerable difficulty in filling sales, and heavy losses are being faced. Well posted elevator men say there is but little prospect in view for any material increase in the arrivals for some time to come, if at all. Duluth receipts have been larger relatively than those at Minneapolis, but even there the stocks are all practically sold and will be loaded out before the close of navigation, a record breaking final movement being predicted. In the local market there was but little business done. It was understood that December price in store was bid for a round lot of No. 2 red. This indicated that the buyer was willing to concede the storage for the intervening ten days prior to delivery day. There was no inspection worth mentioning on any of the roads yesterday on account of the rain. Cash corn and oats were unchanged, with moderate sales of each. Local sales were 45,000 bu wheat, including 25,000 bu No. 2 red at December price; 45,000 bu corn, 140,000 bu oats, and 15,000 bu rye. The seaboard reported export sales of 48,000 bu wheat, 32,000 bu corn, and 80,000 bu oats.

Members of the board are far from being of one mind relative to the proposed commission rule, which was posted for ballot yesterday. The principal cause of disagreement is in regard to the brokerage fees. The proposed new rule places the commission charges on practically the same basis as were in effect before the present rule went into effect, that is, ⅛c per bu on wheat, corn, and oats to outsiders, and 1-16c to members, but reduces the old brokerage fee from 62½c to 50c. Many of the smaller traders who earn their living as active traders in the pits claim that this is an injustice to them. They maintain if the rule is restored to the old basis that the old brokerage fee should be included. It is expected that a meeting of the members will be held shortly to discuss this and other features of the proposition, with a view to adopting any amendments necessary before the formal ballot, which will be taken in ten days. In the meantime it is likely that considerable opposition will develop to the proposed change, there being a respectable sized element who are satisfied with the higher commission, and who feel that conditions since the present rule went into effect have not been propitious for a fair trial of the rule. Commission men feel that on the old brokerage basis the trader gets too large a percentage of the commission.

Discussion of board of trade politics is dividing the attention of the traders with the proposed change in the commission rule. Friends of Walter Fitch, the present head of the association, say positively that he will not run for another term as president. This leaves the field open, but the only member who so far has been prominently mentioned for the position is John B. Adams, who was the opposition candidate to President Fitch a year ago. The big fight will probably be centered on the directory, however, and it is certain that the campaign against the elevator interests will be waged vigorously, and members will no doubt be nominated for directors who are not affiliated with the warehouse element. Circulars attacking the so-called elevator combine, quoting the words of a former president, have been circulated and have created considerable comment.

The wheat trade furnished few features of interest yesterday. There was a little scattered liquidation by holders of December and some changing of December to May at 5¼c difference by Shearson-Hammill. Wrenn bought a little May early, and Updike continued on the buying side to moderate extent. Logan-Bryan and J. Rosenbaum Grain bought December corn, and Updike and Bartlett-Frasier sold May. Raymond and Buckley sold oats; buying was scattered. January lard was taken by Raymond, and A. S. White bought ribs. Schwartz was about the best seller, the trade crediting it to John Cudahy.

The Erie Basin stores at Brooklyn, N. Y., which have at the present time 492,000 bu No. 2 red and 151,000 bu other wheat, have notified the produce exchange that their rates of storage after Dec. 1 will be ⅝c per bu every ten days instead of ¼c, as now. The inference is that it costs too much to handle the wheat and that the increase was a necessary one.

C. C. Dalrymple, the big wheat farmer of North Dakota, was in Minneapolis yesterday, and said that he did believe there was 40 per cent of the crop of North Dakota in the farmers' hands at the present time. Other estimates made by elevator concerns operating in northern Dakota claim that 75 per cent of the wheat has been marketed.

Minneapolis and Duluth had 510 cars yesterday, compared to 984 the corresponding day last year. Winnipeg received 85 cars, against 418 a year ago. The total at the three points was 595, against 1,402 cars a year ago. Total primary receipts in this country were 862,000 bu, against 1,499,000 a year ago.

W. H. Martin has been suspended from the board of trade by the directors because of his failure to meet his obligations to other members. Martin will be remembered as having run a spectacular deal in corn some years ago. For some years he has been in New York.

Broomhall cabled that the Adelaide Register, a leading paper of South Wales, estimated the wheat crop of that state at 19,700,000 bu, compared to 20,143,000 bu as officially estimated last year, and 12,023,000 bu in 1904.

One of the largest packers here believes that there has been a saving already this year of 5 to 6 per cent in the amount of corn fed, owing to the exceptionally mild weather and good pasturage.

Closing prices for wheat in foreign markets were: Liverpool, ½@¾d lower; Paris, ¼c off; Antwerp, unchanged; Berlin, holiday; Budapest, ¼c, higher.

Estimated receipts for today are: Wheat, 39 cars; corn, 147 cars; oats, 139 cars; barley, 40 cars; hogs, 27,000.

Sales on the call were: Corn—5,000 bu No. 3 yellow, January shipment, at 41¾c, Missouri river billing.

William J. Thayer has applied for membership on the board of trade.

IN THE NEW YORK MARKETS.

NEW YORK, Nov. 21.—The dry goods market held steady and firm. Printed goods are selling in fuller volume. Large sales of carpets have been made since the season opened. Knit goods of fleece character are in active demand for next year. Fine cotton goods are selling for spring delivery with considerable freedom. Cotton yarns are higher.

Metals—Tin in London declined sharply; spot, £195 5s; futures, £196 15s. Locally easy; spot, $42.65@42.80. Copper—Lake, $22.25@22.50; electrolytic, $21.75@22.00; casting, $21.50@21.87½. The English market lower; spot, £100 12s 6d; futures, £102.

Antimony—Demand active; supplies are greatly reduced; prices held firmly. Cookson's, 25¾@26c; Hallett's, 24¾@25c; other brands, 24@24½c. In the London market Hallett's is steady, at £114, but ordinary brands are £3 lower, at £110.

Poultry—Alive irregular; western chickens, 11c; fowls, 12c; turkeys, 15c. Dressed irregular; western chickens, 12@15½c; spring turkeys, 15@18c; fowls, 10@12c.

Butter—Receipts, 5,227 pkgs. Street price, extra creamery, 29@29½c; official price, creamery common to extra, 20@29c; held seconds to extra, 21@28c; state dairy, common to extra, 20@27½c; renovated, common to extra, 16@22½c.

Eggs—Unchanged. Receipts, 5,650 cases.

CHICAGO LIVE STOCK MARKET.

Notwithstanding the rain of yesterday the live stock market was firm from start to close. Choice steers were in demand and the buying was brisk between showers. Prices were steady and the prime stuff brought $7.00. In one or two cases even this figure was eclipsed. Hogs sold readily at good prices. Advances of from 5c to 10c over the levels of the previous day were made in the large majority of the sales. The trade in sheep was fair, but choice offerings were not plentiful. The receipts were: Cattle, 22,000; hogs, 27,000; sheep, 25,000.

Cattle.

Good to prime steers	$6.25@7.35
Common to good steers	4.85@6.20
Inferior to common steers	4.00@4.85
Good to fancy cows and heifers	3.75@6.40
Western range steers	3.00@6.00
Yearlings, good to choice	5.00@6.90
Good cutting to fair beef cows	2.45@3.25
Fair to choice feeders	3.50@4.50
Fair to choice stockers	2.75@3.50
Common to good canning cows	1.25@2.40
Bulls, common to good	2.25@4.40
Bulls, fair to choice	4.00@4.50
Calves, fair to good	3.00@7.00
Calves, good to choice	7.00@7.75

Hogs.

Heavy packing sows, 280 lbs and up	$5.80@6.00
Medium packing sows, 230 lbs and up	6.10@6.20
Mixed packers, with barrow top, 220 lbs and up	6.10@6.35
Light barrow butchers, 200 lbs and up	6.20@6.35
Heavy barrow butchers, 240 lbs and up	6.15@6.30
Medium light barrow butchers and smooth sows	6.10@6.35
Choice light barrows and smooth sows, 160 to 180 lbs	6.05@6.27½
Light mixed, 175 to 200 lbs	6.10@6.20
Rough sows and coarse stags, 300 to 400 lbs	5.00@5.80
Common light grassy	5.75@6.00
Rough throw-outs, all weights	4.00@5.25

Sheep.

Fair to choice wethers	$4.80@5.75
Fair to choice ewes	4.50@5.50
Ewes, culls, fair to good	3.75@4.10
Bucks and stags	2.25@4.25
Fair to good yearlings	5.40@6.50
Native lambs	6.75@7.60
Feeding lambs	6.00@6.50
Feeding wethers	4.40@5.00
Feeding yearlings	6.00@6.25
Range lambs	6.75@7.10
Breeding ewes	4.50@5.50
Fed lambs	7.00@7.35

Live Stock Markets Elsewhere.

KANSAS CITY, Mo., Nov. 21.—Cattle—Receipts, 10,000. Choice export and dressed beef steers, $5.50@6.75; fair to good, $4.00@5.40; western steers, $3.50@5.25; stockers and feeders, $2.50@4.75; native cows, $2.00@4.25; native heifers, $2.75@5.25; bulls, $2.15@3.85; calves, $2.75@7.00. Hogs—Receipts, 7,000. Top, $6.30; bulk of sales, $6.15@6.25; heavy, $6.20@6.30; packers, $6.15@6.25; pigs and light, $5.75@6.25. Sheep—Receipts, 4,000. Lambs, $6.00@7.35; ewes and yearlings, $4.75@6.00; western yearlings, $5.25@6.25; western sheep, $4.25@5.25; stockers and feeders, $3.75@6.00.

ST. LOUIS, Mo., Nov. 21.—Cattle—Receipts, 5,500. Native shipping and export steers, $5.00@7.00; dressed beef and butcher steers, $3.25@7.00; steers under 1,000 lbs, $3.25@4.65; stockers and feeders, $2.00@4.50; cows and heifers, $2.50@5.25; canners, $1.00@2.25; bulls, $2.20@4.00; calves, $3.00@6.50. Hogs—Receipts, 6,500. Pigs and lights, $5.90@6.25; packers, $6.00@6.25; butchers and best heavy, $6.15@6.30. Sheep—Receipts, 1,500. Native muttons, $3.00@5.25; lambs, $4.00@7.00; culls and bucks, $2.75@3.50; stockers, $3.25@4.00.

NEW YORK, Nov. 21.—Beeves—Receipts, 2,364. Steers, $4.25@6.25; bulls, $2.50@4.00; cows, $1.20@3.95. Exports, 46 cattle, 20 sheep, and 3,600 qrs of beef. Calves—Receipts, 1,894. Veals, $4.50@6.75; choice, $9.00; little calves and culls, $8.00@4.00; grassers, $2.25@3.00; prime western calves, $4.75; city dressed veals, 8@13½c; country dressed, 6@11½c. Sheep and lambs—Receipts, 8,833. Sheep, $3.00@5.25; choice, $5.50; lambs, $6.50@7.35; culls, $5.00@5.50; Canada lambs, $7.50. Hogs—Receipts, 7,720. State hogs, $6.50@6.60.

ST. JOSEPH, Mo., Nov. 21.—Cattle—Receipts, 1,951. Natives, $4.00@6.75; cows and heifers, $2.00@4.50; stockers and feeders, $3.00@4.25. Hogs—Receipts, 5,096. Top, $6.25; bulk of sales, $6.15@6.22½. Sheep—Receipts, 3,171. Lambs, $7.35.

Naval Stores.

CHARLESTON, S. C., Nov. 21.—Turpentine and resin—Nothing doing.

WILMINGTON, N. C., Nov. 21.—Spirits turpentine—86c. Resin—$2.90. Tar—$2.30. Crude turpentine—$3.35, $4.50, and $4.50.

SAVANNAH, Ga., Nov. 21.—Turpentine—87c. Resin—A, B, C, D, $3.80; E, $3.85@3.90; F, $3.90@3.95; G, $3.95@4.00; H, $4.10@4.15; I, $4.40@4.50; K, $5.00; M, $5.50; N, $6.00; W G, $6.50; W W, $7.00.

William H. Colvin & Co., 169 La Salle Street. Brokers in stocks, grain, coffee.

TO PAY RENT OF $666,000.

CONSIDERATION FOR 20 YEAR LEASE IN JACKSON BOULEVARD.

Mills Novelty Company Will Occupy Eight Story Structure on Jan. 1—David M. Cummings Applies for Registration of 500 Lots in Iron Workers' Addition to South Chicago—Authorization of Increase in Pullman Stock Filed.

The Mills Novelty company has rented from Isaac F. Rubel and A. E. Wiesbaum the 8 story building at the northeast corner of West Jackson boulevard and Green street for twenty years at an aggregate rent of $666,000, or $33,300 a year. The building fronts 126 feet on Jackson boulevard and 196 on Green street. The new tenants will move in Jan. 1.

David M. Cummings has made application for the registration of title to 500 lots in Iron Workers' addition to South Chicago under the Torrens system. The lots are between One Hundred and Sixth street and One Hundred and Ninth street and Avenue I and Avenue M. The approximate value is given at $150,000. The advantages of the Torrens system of land title registration are pretty forcibly illustrated in this instance. The entire cost of registration is $174, a saving of 90 per cent over the old system.

Typewriter Company's Rent.

The rent which the Oliver Typewriter company will pay to Lyman, Lowell & Lyman for the five story building to be erected by the latter and occupied by the former was partly disclosed yesterday when the lease was filed for record. The land is valued at $180,000 and the rent is to be 8 per cent on this amount and the cost of the building, as certified by Holabird & Roche. The land is 110x38.11 feet.

Two large tracts of land at South Chicago have been conveyed by the Chicago Title and Trust company, receiver, to Louis Rathje. The land includes the northeast corner of Avenue J and One Hundred and Fourth street, 575x125 feet, and the northwest corner of Avenue J and One Hundred and Fifth street, 250x125 feet. The consideration was $5,000.

Two Leases with Option to Buy.

The Marshall and Huschart Machinery company, now at 62-64 South Canal street, has leased two pieces of west side property. From John M. Smyth it has leased 80-84 South Jefferson street, 80x79½, for ninety-nine years at an annual rent of $2,400, with an option to purchase within ten years at a valuation of $45,000, and from J. J. Sherman, 68 to 72 West Madison street, 53¼x189 feet, for a like period at a rent of $2,500 yearly.

Real Estate Transfers.

LAKE VIEW.

Ashland-av., 200 n of Fullerton, e f, 25x125. Nov. 19 [Wif Ziemann to Jos. Sikowski and wife]..... $ 2,000

Ashland-av., 508 s of Ainslie, e f, 29 92-100x165. Oct. 1 [Wm. H. Whitehead to Peter S. Ekberenen]..... 4,750

Burling-st., 173 n of Wrightwood-av, w f, 25x165¾. Nov. 19 [F. Mamerow to Edwd. Christ]..... 2,900

Clark-st., 100 s of Arlington-pl, e f, 34x200, incumb. $7,500. Nov. 16 [Frank Victor Cosgrove to Chas. M. and Evaline A. Covell]..... 20,000

Diversey-av., 35 w of Lincoln-st., s f, 25x125. Oct. 1 [Wm. Deering to John H. Langelund]..... 3,321

Edgewater-pl., 25 w of Perry-st., n f, 20x110, incumb. $2,000. Nov. 17 [N. M. Green to Lewis Johnson Jr.]..... 3,050

Foster-av., 71 w of Paulina-st., n f, 20x125, incumb. $1,400. Nov. 8 [E. C. Ripperger to Bertha Schoenfeld]..... 2,680

Glenlake-pl., 559 e of Sheridan-rd., n, 50x132. Nov. 1 [S. S. Whitehouse to Sophia Miller]..... 8,750

Halsted-st., 253 s of Wrightwood-av., w f, 48x125½. Oct. 20 [Geo. W. Clausen to Louis E. Pfeiffer]..... 3,800

Lakeside-pl., 363 w of Halsted-st., n f, 50x124. Oct. 20 [J. C. Schiesswohl to Joseph A. Beckwith]..... 4,500

Newport-av., 160 e of Southport, s f, 30x125, incumb. $4,000. Nov. 5 [John Oliver to Jessie H. Wallace]..... 7,200

Sheffield-av., s w cor Dunning-st., e f, 74x124. Nov. 17 [J. Hahn to John Lasser]..... 6,000

JEFFERSON.

Fullerton-av., 25 w of Hancock, n f, 25x124. Sept. 15 [A. M. Peterson to Fred Bernier]..... 2,850

Gresham-st., 192 s w of Noble-av., s f, 50x125. Sept. 15 [C. C. Schweikher to Annie E. Wismer]..... 2,000

Ridgeway-av., 407 s w of Milwaukee-av., s e f, 125x125. Oct. 8 [Wm. F. Christiansen to Johanne Hansen]..... 7,500

NORTH TOWN.

Goethe-st., 210, 20x133, m. or l., incumb. $8,000. Nov

MONEY TO BECOME EASIER

LOCAL RATES NOT YET LOWER, BUT SIGNS POINT THAT WAY.

Interior Demand for Currency Slackens—North Shore Electric Reports Increased Earnings for Year—Official of Sears, Roebuck & Co. Predicts an Early Dividend on Common Stock—Chicago Edison Dealt In at 143—Quiet in the Bond Department.

While local interest rates are not quotably lower, the situation continues to shape itself toward ease. The outflow of currency is not in such volume as during the month of October. The interior demand has slackened. In consequence New York exchange at Chicago is at a premium and the local banks accustomed to lend in Wall street are using that avenue largely for employment of surplus funds. Should rates grow easier there the situation here would change. So long, however, as call funds range from 6 to 10 per cent in Wall street, the local banks will be able to hold pretty firmly to the 6 per cent minimum which they have in a way established.

North Shore Electric.

The annual report of the North Shore Electric company for the fiscal year ended Sept. 30, 1906, shows net earnings from operation of $188,306, compared with $131,676 for the previous fiscal year. Interest charges for 1906 were $95,392, leaving a surplus for the year of $92,914, an amount almost sufficient to pay a second time the interest on the outstanding bond issue.

The North Shore Electric owns and operates seven modern generating plants located at Waukegan, Highland Park, Evanston, Maywood, Blue Island, Harvey, and Chicago Heights. It is not improbable that in the event of the Chicago Edison-Subway deal going through the plants of the North Shore Electric will be later taken into consideration. They serve the territory immediately outside the field of the Chicago Edison company, and logically belong under the same management. The statement of earnings and balance sheet for the fiscal year ended Sept. 30 follows:

EARNINGS.

	1904.	1905.	1906.
Gross earnings	$ 224,637	$ 370,831	$ 544,242
Operating expenses	147,033	239,155	355,936
Net	$ 77,604	$ 131,676	$ 188,306
Interest	35,252	65,277	95,392
Balance surplus	$ 42,351	$ 66,398	$ 92,914

ASSETS.

Plants, real est., etc.	$1,991,987	$3,163,948	$4,859,327
Expenditures on customers' contracts	543	2,456	3,296
Accounts and bills receivable	24,819	83,353	128,238
Cash	22,117	80,454	167,120
Materials on hand	9,670	18,073	29,395
Open accounts		6,568	5,369
Totals	$2,049,136	$3,353,851	$5,204,335

LIABILITIES.

Capital stock	$1,000,000	$1,000,000	$2,500,000
Bonds	900,000	1,500,000	2,050,000
Surplus	77,287	115,686	199,190
Accts. & bills payable	57,990	53,965	347,835
Send int. accrued		37,500	51,250
Depreciat'n reserve	18,709	46,700	94,500
Open accounts	15,155		
Totals	$2,049,136	$3,353,851	$5,204,335

The directors of the company elected for the year are Samuel Insull, Louis A. Ferguson, Frank J. Baker, Charles W. Spalding, Edward P. Russell, William A. Fox, Charles Randle. The president of the company is Samuel Insull.

Copper Production.

The production of copper in the United States in 1905, according to the bulletin just issued by the geological survey, exceeded 901,000,000 pounds. During the same year there was an extraordinary home consumption; an export trade nearly up to the record, and remunerative prices. The three leading regions of production are Butte, Mont., Arizona, and the Lake Superior region. In Idaho and Utah there was a marked increase, while in California and Tennessee there was a decrease. The following table shows the production in pounds by states or sections in 1904 and 1905:

	1905.	1904.
Montana	274,700,582	268,214,804
Arizona	235,956,190	191,662,958
Lake Superior	220,297,902	208,309,190
Utah	58,152,302	47,253,989
California	16,647,468	28,625,023
Tennessee and southern states; Ms. and N. H.; middle states	15,124,000	15,211,000
Idaho	7,621,993	2,105,808
Wyoming	2,650,651	1,500,000
New Mexico	6,514,192	6,360,696
Colorado	9,404,800	9,008,588
Alaska	4,900,000	2,042,668

Edison-Subway Deal.

According to the Dow-Jones News agency, Subway interests have altered their plan of offering for stock of the Chicago Edison company a guarantee of 9 per cent in dividends. The same result, however, is sought to be accomplished through offering 200 for Chicago Edison stock in 4½ per cent bonds. This would be equivalent to 9 per cent on the present capital stock issue. To give 200 per cent in 4½ per cent bonds is equivalent to guaranteeing that the Chicago Edison company will earn that much on the present capital. Members of the city council objected to the idea of paying 9 per cent on the theory that the city might conclude that rate to be too high. The prospective offer therefore of 200 in 4½ per cent bonds is not relieved from the uncertainty which may attend a possible reduction in profits of the Chicago Edison company. There is being offered in a different form something that the city council committee questioned. This is said, however, on the theory that the News agency's statement is correct. It is probably erroneous as to the amount a share to be offered.

It was also announced that a blanket mortgage of $100,000,000 was in contemplation to be spread over not only the Edison, if acquired, but all other Subway holdings.

Dividends Declared.

Railway Steel declared the regular quarterly dividend of 1¾ per cent on preferred, payable Dec. 20. Books close Dec. 8, reopen Dec. 21.

The General Chemical company has declared the regular quarterly dividend of 1½ per cent on its preferred stock, payable Jan. 2. Books close Dec. 22, reopen Jan. 3.

Railroad Earnings.

PITTSBURG, CINCINNATI, CHICAGO AND ST. LOUIS.

	Earnings.	Increase.
October—Gross	$ 2,724,934	$ 277,440
Operating expenses	1,912,384	211,911
Net	812,240	65,529
From Jan. 1—Gross	24,407,460	2,875,150
Operating expenses	18,181,261	1,794,588
Net	6,224,048	840,568

MISSOURI PACIFIC.

September—Gross	4,018,426	382,906
Operating expenses	2,740,931	144,967
Net	1,277,604	162,021
From July 1—Gross	12,155,506	1,004,857
Operating expenses	8,060,552	569,539
Net	4,065,954	435,018

ATLANTIC COAST LINE.

For fiscal year ended June 30—		
Total earnings	24,868,448	2,648,546
Total expenses	16,062,229	1,656,661
Net earnings	8,780,119	8,965
Other income	2,566,934	289,186
Total income	11,352,053	298,170
Total charges	6,535,411	150,940
Dividends	2,718,650	616,545
Surplus	2,098,312	*469,315
Previous surplus	7,184,236	*8,626,758
Total surplus	9,282,549	*8,096,073
Adjustment credit	14,616	8,111,201
Profit and loss surplus	9,297,364	2,118,128

Included in the adjustments for 1905 are the $9,162,076 accumulated profits of 25 per cent on the $36,650,000 common stock outstanding on Jan. 2, 1906, which were disbursed as an extra dividend.

*Decrease.

New York Curb Transactions.

Description.	Sales.	Open.	High.	Low.	Close.
Amn. Can	800	6¼	6¼	6	6¼
B. C. Copper	11,500	14	14	13¾	13¾
Butte Coal	100	20¼	20¼	20¼	20¼
Chi. Subway	100	52¾	52¾	52¾	52¾
Colo. Silver	1,200	6	6	5	5
Cumb. Ely	1,500	13¾	13¾	13¾	13¾
Davis Daly	300	12	13	12	12
Dom. Con., new	4,200	5¼	5¾	5¼	5¾
Elec. Boat pfd	100	73	73	73	73
Ely Cons	5,300	4½	4½	4¾	4½
Foster Cobalt	1,700	3¾	3¾	3¾	3¾
F. Creek	500	4	4	4	4
Gold Hill	3,317	6¾	6¾	6¾	6¾
Giroux	750	11¾	11¾	10¾	10¾
Granby	875	15¾	15¾	15¾	15¾
Gr. Pt. Ore., w. i.	600	91¼	91¼	91¼	91¼
Greene Con	800	39¾	39¾	39¾	39¾
Greene G. & S	100	2	2	2	2
Hav. Tob	100	14	14	14	14
Int. Mar. pfd	100	29	30	29	29
Kings Edward	38,000	3¾	3¾	3¼	3¾
Mackay	200	75	75	75	75
Do pfd	800	69½	69½	69	69
Man. Tr	2,400	6¼	6¼	6	6
Mines of Am	1,400	3	3	3¼	3¼
Micmac	400	6¾	6¾	6¾	6¾
Mitchell	1,100	6¾	6¾	6¾	6¾
McKinley	4,400	37	38	37	37
Nevada Con	3,100	19¾	19¾	19¼	19¾
Nevada Smelt	800	15	15	15	15
Newhouse	200	15¾	15¾	15¾	15¾
Ninigsing	9,100	27¾	27¾	27¾	27¾
Old Hundred	2,400	5¾	5¾	5¾	5¾
Stewart Mng	500	2¾	2¾	2¾	2¾
Silver Queen	5,100	2 15-16	3	2 15-16	2¾
Standard Oil	545	548	548	540	543
Tonopah Ext	900	6¾	6¾	6¼	6¾
Tenn. Cop	1,000	48	48	47¾	47¾
United Copper	1,200	75¾	75¾	74¾	75¾
United Cobalt	2,400	3¾	3¾	3¼	3¼
Utah Copper	800	83¾	83¾	82¾	83¾

CLOSING BID AND ASKED PRICES.

	Bid.	Asked.
Amn. Can		6¾
Do pfd	64½	66
American Tobacco	330	340
Am. Writing Paper	7¾	8
Do pfd	23½	24
Bay State Gas	¾	¾
Boston Suppor	31½	32
Dominion Copper	¾	¾
Electric Boat pfd	62	75
Electric Vehicle	10	15
Do pfd	15	19
Havana Tobacco pfd		28
Int. Mer. Marine common	10½	10¾
Do pfd	29	29½
Montreal & Boston	5-16	½
N. Y. Sil. Veh. Trans	8	9¾
Otis Elevator	61	63
Do pfd	96	98
Royal Baking Powder pfd	108	110
Safety Car H. & L. Co	275	290
Standard Coupler	50	60
Do pfd	120	130
United Copper pfd	90	100

Foreign Exchange.

The foreign exchange market was extremely dull. Actual closing rates for bankers' 60 day sterling bills were 4.80½@4.8060; demand, 4.8565@4.85¾; cable transfers, 4.8680@4.8670; commercial long, documents payment, 4.80⅝@4.81¼; short marks, 94 11-16 plus 1-32@94⅜; sight francs, 5.20 plus 1-16@5.19⅜ less 1-32; guilders, 40@40 plus 1-16.

Following were the posted rates of the principal drawers of foreign exchange:

London	4.87
Berlin, reichsmarks	95
Paris, francs	5.18¾
Antwerp	20.30
Italian lire	5.17½
Scandinavian kroner	26.55

General Financial News.

Since last Friday the New York subtreasury has lost $184,000 to the banks.

It is announced in Wall street that it would be easy to attach too much importance to the reports concerning the purchase of the Mexican Central by the Mexican government. Even if it were true that such action is contemplated, it is asserted it could hardly be considered a bull argument for the minority shareholders.

All question as to whether F. Augustus Heinze intends to acquire the Ohio Copper company in the interests of the United Copper company has been settled since he has made the second payment on the purchase of 667,000 shares. Final payment is due one month hence.

Announcement is made that the Canadian Northern railroad company intends to enter Ontario as a competitor of the Grand Trunk and Canadian Pacific. It proposes also to open up new districts and practically gridiron the province with its system.

Chicago Telephone.

Directors of the Chicago Telephone company will meet two weeks hence and it is announced the usual dividend of 2½ per cent will be declared. The management will adhere to the policy of paying the current dividend rate until its earnings have been changed by either a new franchise or the absence of one with the city.

Sears-Roebuck Earnings.

An official of Sears-Roebuck & Co. is quoted as saying:

"Gross earnings this year will be considerably more than $54,000,000, and the increase over last year will be more than 33 1-3 per cent. Profits have not increased in such a ratio during the year, but they are entirely satisfactory. Enough will be earned over and above dividends on the preferred stock to provide a surplus that will permit a payment of dividends on the common stock within a few months."

People's Gas.

There was some talk locally of an increased dividend rate on the People's Gas stock to 6 per cent.

It is understood from first hand that no increase in the dividend rate of the company is contemplated. It pays 5 per cent, is earning 6½, and has therefore at present a margin of but 1½ points over dividend requirements. The authoritative statement is that the company hopes to increase its surplus during the remaining four years of the 85 cent gas contract with the city.

Chicago Stocks.

In the local stock market there was further selling of United Boxboard issues, but the price held extremely well, varying but ¼ throughout the session. Total sales were 4,885 shares.

A few shares of Sears-Roebuck preferred sold at 93. None of the good statements of earnings appears to influence the price of stock.

Chicago Edison was dealt in in a small way at 143. Metropolitan L preferred was steady at 70. Biscuit common sold at 75.

In the bond department business was quiet. The only transactions were in Swift & Co. 5s at 102. Swift & Co. stock, it may be added, was moderately active, and the price was lower, closing at 112⅛.

The following were the sales on the Chicago stock exchange yesterday:

American Can	200	6¼	6⅜	6¼	6⅜
Do pfd	100	65¾	65¾	65¾	65¾
Am. Shipbuilding	50	70½	70½	70½	70½
Chicago Edison	102	143	145	143	143
Chi. Pneu. Tool & Truck	15	109¾	109¾	109¼	109¾
Kan. City Ry	200	63	63	63	63
Met. Elevated	300	26¾	27	26¾	27
Do pfd	20	70	70	70	70
National Biscuit	50	75	75	75	75
So. Side Elevated		90	90	90	90
Sears-Roebuck pfd	150	93¼	93¼	93	93
Swift & Co	375	113	113	112¼	112¼
United Boxboard	2,740	1	1¼	¾	1¼
Do pfd	2,145	8¼	8¼	8	8¼

BONDS.

$2000 Swift & Co. 5s 102

Clearings in Chicago yesterday were $39,253,110, and a week ago $41,775,342.

New York exchange sold yesterday in Chicago at 10 cents premium before clearings; at par after clearings.

Oil and Oil Certificates.

TOLEDO, O., Nov. 21.—Oil—North Lima, 90c; South Lima and Indiana, 85c.

OIL CITY, Pa., Nov. 21.—Credit balances, $1.58. Runs, 107,222 bbls; average, 83,989 bbls; shipments, 185,301 bbls; average, 155,092 bbls.

MONEY HIGH; STOCKS DROP

ADVANCE IN CALL LOAN RATE TO 10 PER CENT WEAKENING.

First Hour of Trading on New York Stock Exchange Causes a General Slump in Prices, Followed by Period of In and Out Character—Chicago Money Prices Puzzle—Illinois Central Tumbles from Tuesday's Rise.

[BY A SPECIAL CORRESPONDENT.]

NEW YORK, Nov. 21.—[Special.]—The variance of the money market today resulted in fluctuations on the New York stock exchange. The rate for call loans went to 10 per cent in the first hour and stocks responded with a downward movement. After that the market was spotty.

The action of the money market was puzzling. The rise of the two previous days was in spite of factors supposed to be working for the replenishment of loanable funds. Today's easing seemed inconsistent with the cessation of some of yesterday's favoring influences.

The recent upward course of New York exchange at Chicago was reversed today. Exchange was quoted there at 10c premium, compared with 20c yesterday.

Foreign money markets were disturbed by a new demand for gold from Brazil, but the $3,500,000 withdrawn was partly compensated for by the gold secured in the London market and by more than $1,000,000 received from Paris.

Time money rates here continued to recover from Monday's recession in spite of the decline in the later call loan market.

Illinois Central relapsed from yesterday's violent advance. St. Paul, United States Steel, Amalgamated Copper, and some other prominent favorites were backward.

Money on call strong, 4@10 per cent; ruling rate, 8 per cent; closing bid, 4 per cent; offered at 4. Time loans, strong; sixty days, 7½ per cent; ninety days, 7@7½ per cent; six months, 6@6½ per cent. Prime mercantile paper, 6@6½ per cent. Sterling exchange steady, with actual business in bankers' bills at 485.70@485.75 for demand, and at 480.50@480.55 for sixty day bills. Posted rates, 481½@486¼. Commercial bills, 480@480¼. Bar silver, 71¾. Mexican dollars, 55¼. Government bonds easy; railroad bonds irregular.

NEW YORK STOCK TRANSACTIONS.

Description	Sales	Open.	High.	Low.	Nov. 21.	Nov. 20.
Allis-Chal	400	17¾	17¾	17¾	17¾	17¾
Amal. Cop	67,600	113¾	114½	113⅜	113⅝	113¾
Am. Car Fdry	2,100	44¾	44¾	44¼	44⅝	44¾
Am. Ag. Chem. pd	100	91¼	91¼	91¼	91¼	91¼
Am. Cot. Oil	300	32	32	32	32	31¾
Am. Hide	800	6	6	6	6¼	6¼
Do pfd	200	27	27	27	27	27
Am. Ice	300	80¾	80¾	80	80	80
Am. Loco	1,000	75¾	75¾	75¼	75¼	75¾
Do pfd	400	112	113¼	112	112¾	
Am. Malt	100	4	4	4	4	4
Do pfd	100	26	26	26	26	25¾
Am. Smelt	13,200	155¼	155¾	152¾	154⅝	152¾
Do pfd A	400	116¾	116¾	116¼	116¼	116¾
Do pfd B	100	94¾	94¾	94¾	94¾	
Am. Sugar	1,100	138¼	138¾	135¾	136¼	135
Am. Tob. pfd	400	96	96½	95	95¾	97½
Am. Woolen	2,000	36	36¼	35¾	35¾	35¾
Anaconda	20,900	279¾	280¾	278¾	280¾	280
Atchison	20,100	101¼	103	101¼	103	101¾
Do pfd	200	101¾	101¾	101¾	102	
A. C. Line	1,400	138	139	138	138	138
B. & O.	1,600	119¾	119¾	119¼	119¼	119¾
B. R. T.	45,200	78¾	80¾	77¾	80¾	78
Can. Pac.	4,300	179¼	181¾	179¼	181¾	179¾
Can. So	400	71	71	71	71	71
Cent. Leather	200	37¾	37¾	37¾	37¾	37
Do pfd	200	103¾	103¾	101¾	101¾	
C. of N. J.	700	224	224	224	224	224½
C. & O.	300	55	56	55	56	54¾
Ch. & Alton	400	39¾	39¾	39¼	39¼	39¾
C. G. W.	1,400	18¾	18¾	18¼	18¼	18¾
C. M. & St. P.	94,100	187	187¼	185¾	186	186¾
Do pfd	700	205	205	202	202¼	207¼
C. M. St. P. & O. pd	100	190	190	190	190	
C. & N. W.	400	207¾	208	207	208	208
Ch. Un. Tr. pfd	100	87	87	87	87	87
C. C. C. & St. L.	200	95¼	95¼	95¼	95¼	95¾
C. F. & I.	23,000	53¾	55½	53¾	54¾	53¾
Col. So	3,000	23¾	24¼	23¾	24	23¾
Do 2d	1,100	57	57	57	57	57¾
C. H. C. & I.	13,500	23¼	25	23¼	24¾	23
Cons. Coal	100	100	100	100	100	
Corn. Prod	3,900	20¾	21½	20¾	20¾	20¾
Do pfd	500	79¾	79¾	79¾	79¾	79¾
D. & H.	3,600	225	229¾	225	229¾	227
Dis. Sec	8,100	71¾	73¾	71¾	73¾	71¾
D. S. S. & A. pfd	100	29¾	30¾	29¾	30¾	
Erie	13,900	44¾	44¾	44¼	44¾	44¾
Do 1st	100	91¾	91¾	91¾	91¾	91¾
Fed. Smelt	200	175	175	174¾	174¾	179
Do pfd	100	98	98	98	98	98¾
Gen. Electric	1,600	176¾	178¾	176¾	177¾	176¾
Gt. Nor. pfd	5,100	327	332½	326½	330½	327
Haw. Elec	800	45¾	46¾	45	46¾	46
Hock. Val. pfds	100	94	94		94	94
Ill. Cent	100	176¾	176¾	176¾	176¾	176¾
Int. Met	10,000	36¼	38¾	36¼	38¾	36¾
Do pfd	3,000	77	78	77	78	77
Ingersoll Rand	100	54	54	54	54	54
Int. Paper	200	18¾	19½	18¾	19¼	18¾
Do pfd	200	81¾	81¾	81½	81½	81¾
Ia. Central	3,000	30	30¾	30	30¾	30
Do pfd	900	61¾	61¾	61¾	61¾	61¾
K. C. Ft. S. & M. pd	200	78¾	78¾	78¾	78¾	78¾
K. C. So	300	30	30	30	30	29¾
Do pfd	1,700	60¾	61¼	60¾	61¼	61
Kelly & D.	300	11¾	11¾	11	11	11¾
Knick Ice	400	76	76¾	76	76¾	76¾
L. & N.	1,800	147¾	149¾	147	149¾	147
Manhattan	1,900	144	144	144	144	144¾
Mex. Central	12,000	24¾	25¼	24½	25¼	24½
M. & St. L.	200	95¾	95¾	95¼	95¾	95¾
M., K. & T.	12,000	32	32	31¾	32	32
Do pfd	3,000	64¾	64¾	64¾	64¾	64¾
Mo. Pac	1,000	97	97	96¾	96¾	97
Nat. Enamel	600	15	15¼	15	15¼	14¾
Do pfd	100	85	85	85	85	
Nash. & Chat	100	145	145	145	145	146
Nat. Bis	400	75	75	75	75	75¼
Do pfd	700	117¼	117¾	117¼	117¾	117¾
Nat. Lead	700	53¾	54¾	53¾	54¾	53¾
Nat. R. R. M. pfd	1,800	53¾	54¾	53¾	54¾	54
Do 1st pf	200	78	78	78	78	
N. Y. Air Brake	800	144¾	144¾	143	144¾	145
N. Y. Cent	8,500	151¾	152	150¾	151¾	151
N. Y. Dock	100	37½	37½	37½	37½	37½
N. Y. C. & St. L.	1,000	63¾	64¼	63¾	64¼	63¾
Do pfd	200	86	86	86	86	87
N. Y. Chicago	1,200	47¾	47¾	47	47	47¾
Norfolk & West.	1,100	94¾	94¾	94¼	94¾	95
Nor. Am	200	80¾	80¾	80¾	80¾	80¾
Nor. Pac	12,500	225	227¾	224¾	225¼	225¼
Pac. Mail	4,900	37¾	38¼	37¾	38¼	
Penna	38,100	139¾	140¾	139¾	140	139¾
Peo. Gas	2,600	96¼	96¾	95¾	96¾	96¾
Pitts. Coal	400	16¾	16¾	15¾	15¾	16
Do pfd	100	57¼	57¼	57¼	57¼	
Ry. Springs	200	53	53	53	53	53¾
Reading	188,400	147¼	149¾	147¼	149	147¾
Rep. I. & S.	1,000	36¼	37¾	36¼	37¾	37¾
Do pfd	100	94	94	94	94	94
Rock Island	62,500	31¾	32¾	31¾	32	31¾
Do pfd	7,000	67¼	68¾	67¼	68	67
St. L. & S. F.		19	19	19	19	19
St. L. & S. F. 2d	200	40	40	40	40	40
St. L. & S. W. pfd	500	61	61	61	61	61¼
Sloss Sheff	100	73¾	73¾	73¾	73¾	73¾
So. Pac	29,500	64¾	65¾	64¾	65¾	65¾
So. Ry	2,800	34¾	34¾	34¼	34¾	34¾
Do pfd	500	107	107	106¼	106¼	106¼
Tex. Pac	5,200	36¾	37	36¾	37	36¾
Tex. Land	100	88¾	88¾	88¾	88¾	
Tol. Light	100	29¾	29¾	29¾	29¾	
Tol. St. L. & W.	400	24¾	25	24¾	25	24¾
Twin City	100	110¼	110¾	110¼	110¼	110¼
Un. Bag	2,700	8¾	9	8¾	9	8¾
Do pfd	300	65¾	66¼	65¾	66	65
Un. Pac	120,200	187¾	188¾	187	188¾	187¾
Do pfd	600	92¾	93	92¾	93	93
United Inv	1,200	65	65	65	65	65
U. S. Pipe	600	47¼	47¾	47¼	47¾	47¼
Do pfd	600	89¾	89¾	89¾	89¾	89½
U. S. Realty	2,700	88¾	89¾	88¾	89¾	88¾
U. S. Rubber	1,000	62¾	62¾	51¾	51¾	62¾
U. S. Steel	45,100	51¾	52¾	51¾	52¾	51¾
Do pfd	6,000	105¼	105¾	105¼	105¾	105¼
Va. Chem	600	38	38¾	38	38¾	38
Va. Coal	1,900	62¾	63¾	62¾	63	63
Wabash pfd	400	42	43	42	43	42¾
West. Un	600	86¾	86¾	86¾	86¾	86¾
W. & L. E.	900	17¾	18¼	17¾	18¼	17¾
Do pfd	100	37¼	37¼	37¼	37¼	37¼
Do 2d	100	22	22	22	22	22¾

Total sales, 967,180 shares.

EXPRESS STOCKS.

Adams	276	United States	115@120
American	244@245	Fargo	385@500

GOVERNMENT BONDS.

	Bid.	Asked.
United States 2s registered	103¼	104
Do coupon	104	104¾
United States 3s registered	103	103¾
Do coupon	105	106¼
Do small	102¾	
United States 4s registered	101¾	102¼
Do coupon	102¾	103¼
Do new registered	130½	132
Do new coupon	130½	132
Panama 2s registered	102¼	102½
Do coupon	104½	105¼
District of Columbia 3.65s	115	
Philippine 4s	110	

NEW YORK BOND SALES AND QUOTATIONS—10 A. M. TO 3 P. M.

$6000 Col. So. 4s 92¼
$1000 Con. Gas. cv. 6s 138
$1000 Con. Tob. 4s 77½
$207000 D. & H. cv. 4s 111¾
$1000 D. & R. G. 4s 90
$3000 Erie G. 4s 90¾
$13000 Green B. Ins. 4s 14⅝
$1000 Houston & T. 1st 111¾
$5000 Do 5. n. 4s 83¾
$80000 Inter Met. 4½s 52¼
$1000 Int. Gt. Nor. 2d. 90½
$1000 Int. Paper 6s 102
$23000 K. C., F. S. & M. 4s ..... 81¾@82
$1000 L. E. & W. 1st 110
$7000 L. S. & M. S. 4s 99¾
$10000 L. & N. 5s. Ry 98¾
$31000 Mex. Cent. 4s 79½
$119000 Do 1st inc. 3s 36¾
$42000 Do 2s inc. 18¼
$2000 M. K. & O. 5s 103
$1000 M. K. & T. 4s 83
$1000 Do 2s 58
$6000 Do f. 4s 86½
$1000 Do of T. 5s 100¾
$1000 Mo. Pa. 4s 91½
$9000 M. & O. G. 4s 94
$15000 Morgan L. 6s 118
$1000 Morris & Essex 1st 7s 119¼
$1000 N. C. & St. L. 4s 115¾
$1000 Nat. Starch 6s 80
$1000 N. Y. B. & M. 5s 110¾
$10000 N. Y. C. 6s 135
$4000 N. Y. G. E. L. 5s 106½
$10000 Norf. & W. P. 4s 92¾
$11000 Nor. Pac. 3s 73¾
$4000 O. R. & N. 4s 101½
$20000 O. S. L. f. 4s 90
$5000 U. S. 4s 1925, reg. 130½
$1000 Nat. Starch 6s 80
$1000 N. Y. B. & M. 5s 110¾
$10000 N. Y. C. 6s 135
$4000 N. Y. G. E. L. 5s 106½
$10000 Norf. & W. P. 4s 92¾
$11000 Nor. Pac. 3s 73¾
$4000 O. R. & N. 4s 101½
$20000 O. S. L. f. 4s 90
$5000 U. S. 4s 1925, reg. 130½
$18000 Jap. 4½s 92¼
$78000 Do 2d 4½s 83¾
$20000 Do 6s 97¾
$30000 Do 2d 6s 97½
$1000 Cuba 5s 108¾
$24000 Ark. & S. 5s 116
$11000 Am. Dock 5s 111¾
$10000 Am. Thread 4s 46¼
$18000 Am. Tob. 4s 78
$7000 Do 6s 100¾
$1000 Ann Ar. 4s 83½
$9000 Atch cv. 4s 108¾
$20000 Do G. 4s 100¾
$2000 Do 4s 92½
$5000 Do stamp 90¾
$20000 A. C. L. 5s 97¾
$5000 Do Col. 4s 90¾
$12000 B. & O. 5½s 104¾
$5000 Do 4s 101¾

Total sales, $2,114,000.

THE WINNE MORTGAGE CO.

OF WICHITA, KANSAS.

PAID UP CAPITAL, $250,000.00.

Offers at Par and Accrued Interest, Payable on Demand,

5% SERIES "D" LAND CREDIT BONDS

Denominations, $50, $100, $200, $250, $300, $500, $1,000, $2,500, $5,000 and $10,000.

This Bond, plus accrued interest, will be cashed at any time upon presentation.

¶ These bonds are the direct obligations of the Company, to the payment of which its capital and credit are pledged, and are secured by deposit with the Land Credit Trust Co. of Wichita, Kansas, Trustee, of first mortgages on improved farms worth from two and one-half to twenty times the amount loaned thereon of equal amount. Behind every dollar of the bond is a dollar of first mortgage, and behind this $250,000.00 paid up capital.

¶ The mortgage investments of the company are all made upon improved farms in the section of Kansas and Oklahoma contiguous to its Home Office, where there is sufficient rainfall to produce crops, and where the officers and examiners have acquired by experience a personal knowledge of the value of the land. No mortgage loan is made without a personal examination of the security offered, by a salaried examiner, who has no interest whatever in the outcome of the loan.

¶ The business of this company was established in 1889. Since that time up to Oct. 1st, 1906, it has negotiated $5,348,731.14 in Farm Loans. No investor ever lost a dollar, either principal or interest, nor do they hold a foot of land acquired in foreclosure.

¶ Any holder of a Land Credit Bond can inspect the securities deposited with the Trustee

SITUATIONS AND HELP WANTED.

(CONTINUED ON FOLLOWING PAGE.)

INDEX TO CLASSIFIED ADVERTISEMENTS

ACCOUNTANTS.....Col. 6, page 14
ART AND ANTIQUES.....Col. 7, page 15
AUCTION SALES.....Col. 7, page 15
AUTOMOBILES.....Col. 8, page 17
BARTER AND EXCHANGE.....Col. 7, page 15
BOARDING.....Col. 3, page 16
BILLIARD TABLES, ETC.....Col. 3, page 16
BOARD AND LODGING.....Col. 2, page 15
" " .....Col. 3, page 17
BROKERS' CARDS.....Col. 4, page 16
BUILDING MATERIAL.....Col. 7, page 16
BUILDING ALTERATIONS.....Col. 1, page 17
BUSINESS CHANCES.....Col. 2, page 17
" " .....Col. 7, page 15
CLOTHING PERSONAL.....Col. 6, page 16
CAMERAS, KODAKS, ETC.....Col. 7, page 15
CANDY AND CHEWING GUM.....Col. 2, page 17
CANDY CLOTHING.....Col. 2, page 17
CHINA REPAIRING.....Col. 2, page 17
CLOTHING, FURS, ETC.....Col. 2, page 13
CONFECTIONERY.....Col. 6, page 16
CORSETS.....Col. 7, page 15
COWS, HORSES, DOGS, ETC.....Col. 2, page 17
CREAM AND CREAMERIES.....Col. 6, page 16
DANCING SCHOOLS.....Col. 6, page 16
DETECTIVE AGENCIES.....Col. 2, page 17
DRESSMAKING AND MILLINERY.....Col. 6, page 14
EXCURSIONS AND TRAVEL.....Col. 2, page 17
FOR SALE.....Col. 2, page 13
FLOWERS.....Col. 5, page 15
FURNACES AND STEAM HEATING.....Col. 6, page 16
HELP WANTED—MALE.....Col. 4, page 13
" " .....Col. 6, page 13
" " .....Col. 7, page 13
" " .....Col. 1, page 14
" " .....Col. 2, page 14
" " .....Col. 3, page 14
" " .....Col. 5, page 14
HELP WANTED—FEMALE.....Col. 4, page 15
" " .....Col. 5, page 15
" " .....Col. 6, page 15
HORSES AND CARRIAGES.....Col. 3, page 17
HOUSEHOLD GOODS.....Col. 6, page 16
INSTRUCTION.....Col. 6, page 16
LAUNDRIES.....Col. 6, page 16
LEASEHOLDS.....Col. 6, page 16
LEGAL NOTICES.....Col. 3, page 17
LIFE INSURANCE LOANS.....Col. 6, page 16
LIGHT MANUFACTURING.....Col. 6, page 16
LOST AND FOUND.....Col. 6, page 16
MACHINE SHOPS.....Col. 2, page 17
MACHINERY.....Col. 6, page 17
MISCELLANEOUS.....Col. 6, page 17
MINES AND MINING.....Col. 6, page 16
MUSICAL INSTRUMENTS.....Col. 7, page 16
MEDICAL.....Col. 6, page 16
OFFICE SUPPLIES.....Col. 7, page 16
OPTICIANS.....Col. 7, page 16
PARTNERS WANTED.....Col. 2, page 17
PATENTS—PATENT ATTORNEYS.....Col. 7, page 15
PERSONAL PROPERTY LOANS.....Col. 6, page 16
PERSONAL.....Col. 6, page 16
PIANOS.....Col. 7, page 15
PRINTING.....Col. 6, page 16
PRINTING MATERIAL.....Col. 7, page 14
PLUMBERS' SUPPLIES.....Col. 7, page 14
POSTAGE, STAMPS, COINS, ETC.....Col. 7, page 14
REAL ESTATE—CITY.....Col. 2, page 16
REAL ESTATE—SOUTH SIDE.....Col. 1, page 16
REAL ESTATE—WEST SIDE.....Col. 1, page 16
REAL ESTATE—NORTH SIDE.....Col. 1, page 16
" " .....Col. 2, page 16
REAL ESTATE—NORTHWEST.....Col. 2, page 16
REAL ESTATE—MFG. PROPERTY.....Col. 2, page 16
REAL ESTATE—OAK PARK.....Col. 2, page 16
REAL ESTATE—SUBURBAN.....Col. 2, page 16
" " .....Col. 3, page 16
REAL ESTATE—ACRES.....Col. 3, page 16
REAL ESTATE—FARM LANDS.....Col. 3, page 16
REAL ESTATE—COUNTRY.....Col. 3, page 16
REAL ESTATE—FRUIT LANDS.....Col. 3, page 16
REAL ESTATE WANTED.....Col. 3, page 16
REAL ESTATE TO EXCHANGE.....Col. 3, page 16
" " .....Col. 4, page 16
REAL ESTATE LOANS.....Col. 2, page 16
ROOMS AND FLATS.....Col. 2, page 15
ROOFING.....Col. 2, page 17
STEAMSHIP LINES.....Col. 4, page 17
" " .....Col. 5, page 17
RAILROAD TIME TABLES.....Col. 5, page 17
SITUATIONS WANTED—MALE.....Col. 3, page 13
" " .....Col. 4, page 13
SITUATIONS WANTED—FEMALE.....Col. 4, page 13
" " .....Col. 5, page 13
STORAGE AND SHIPPING.....Col. 3, page 17
STORE AND OFFICE FIXTURES.....Col. 3, page 17
SAFES.....Col. 3, page 17
STOCKS AND BONDS.....Col. 5, page 16
STOVES.....Col. 7, page 15
SEWING MACHINES.....Col. 7, page 15
TO RENT—ROOMS.....Col. 2, page 15
" " .....Col. 3, page 15
" " .....Col. 4, page 15
TO RENT—HOUSEKEEPING ROOMS.....Col. 4, page 15
TO RENT—HOUSES.....Col. 4, page 15
TO RENT—FURNISHED HOUSES.....Col. 5, page 15
TO RENT—FLATS.....Col. 5, page 15
" " .....Col. 6, page 15
TO RENT—FURNISHED FLATS.....Col. 6, page 15
TO RENT—STORES.....Col. 6, page 15
TO RENT—OFFICES, ETC.....Col. 6, page 15
" " .....Col. 7, page 15
TO RENT—BUILDINGS.....Col. 7, page 15
TO RENT—HALLS.....Col. 7, page 15
TO RENT—MISCELLANEOUS.....Col. 7, page 15
TUTORING AND CUTTING SCHOOLS.....Col. 6, page 14
TALKING MACHINES.....Col. 3, page 17
TYPEWRITERS, ETC.....Col. 6, page 16
TYPEWRITERS.....Col. 3, page 17
TYPEWRITING, TRANSLATION.....Col. 6, page 14
WANTED—ROOMS.....Col. 4, page 15
WANTED—OFFICES, ETC.....Col. 7, page 15
WATCHES, JEWELRY, ETC.....Col. 3, page 17

DEATHS.

IN MEMORIAM.

ARNOLD—In remembrance of Susie Patterson Arnold, who died Nov. 22, 1902.

DAVIS—Ragnel David, nee Woolman, 71 Lincoln-ave., Nov. 19, beloved wife of Jacob and mother of Theodore, Charles, Emily, Marcus H., Henry, and Louis David, Mrs. Rose Scott, and the late Gwendolen David. Funeral Nov. 22, 12 m., to Free Sons cemetery.

EMERY—Albert Emery, Nov. 20, 1906, aged 67 years. Funeral services at the Chicago College of Pharmacy, 12th-st. and Michigan-av., Friday, Nov. 23, at 10 a. m. Burial at Graceland.

GERRY—Thomas Gerry, husband of Ann Gerry, at his residence, 4440 Langley-av., Nov. 21, 1906, aged 76 years, 7 months. Funeral notice later.

GILLSON—Louis K. Gilson Jr., Nov. 21, 1906, at Wilmette, Ill., age 18 years 7 months. Funeral Friday, 10 a. m., 706 Forest-av., Wilmette. Burial private. Friends kindly omit flowers.

HOFFHEIMER—Sophia Hoffheimer, beloved wife of Hoffheimer, in her 48d year, at the Chicago hospital, Nov. 21. Due notice of funeral.

HOLLIS—William D. Hollis Jr., Nov. 20, 1906, aged 20 years 10 months 18 days, son of William D. and Mary Hollis. Funeral from residence, 3128 Malden-st., Chicago, to Graceland cemetery, Friday, Nov. 23, at 2 o'clock p. m.

KIDDIE—James Kiddie, age 20 years, only son of Mr. and Mrs. Alexander Kiddie, and brother of Mary and Effie. Funeral from late residence, W. 49th-st., to Mount Hope cemetery, via Grand Trunk railway, Friday, Nov. 23, 1906, at 10 o'clock.

LEVY—Alexander Hoynes Levy, president Alexander Manufacturing company of Chicago, Nov. 21, 1906. Funeral from 2626 Ellendale-pl., Los Angeles, Cal.

McCLURE—Thomas McClure, beloved son of Margaret and the late Cornelius McClure, brother of Cecil, John, and Mark McClure, Mrs. M. F. McKinley, and Mrs. O. E. Fitzgerald. Funeral Friday, Nov. 23, at 9 a. m., from his late residence, 9 Grace-st., to Immaculate Conception church, thence by carriages to Calvary.

PAINE—Annie Bell Paine, on Nov. 20, youngest daughter of Mr. and Mrs. H. M. Paine, 592 S. Kenilworth-av., aged 20 years. Services at Douglas Methodist Episcopal church, 11:30 Thursday morning, Nov. 22. Burial at Oakridge. (Detroit and Montreal papers please copy.

PETERSON—Esther Peterson, Nov. 20, aged 35 years. Funeral from 5114 Wentworth-av. Thursday, 2 o'clock, to Oakwoods cemetery.

REDINGTON—Mrs. Bridget Redington, nee Monahan, mother of John, aged 70 years. Funeral Sunday, Nov. 25, 9 a. m., from 28 W. 24th-st., to St. Paul church, carriages to Calvary.

REED—Samuel J. Reed, Nov. 20, husband of Nellie. Funeral from 2277 Congress-st., Friday, 10:30 o'clock, by carriages to Oakridge. Canada papers please copy.

REISER—Louis Reiger, beloved husband of Caroline F. Reiger, nee Hoffman, father of Louis, Ernest, and Richard. Funeral notice later. New York city papers please copy.

RIESSLER—Ehardt A. Riessling, beloved husband of Katherine and father of Margaret, Edward, Adolph, Millie, and Mrs. R. H. Proctknow. Funeral service will be held at late residence, 28 W. Randolph-st., Friday, 1 p. m. Burial at Waldheim.

SCHULER—Peter J. Schuler, husband of Margaret, nee Paulson. Funeral Thursday, 9 a. m., 78 W. Huron-st., to Our Lady of Angels church; member of At Last lodge No. 456, B. of L. F.

STUHLFEIER—Edwin W. A. Stuhlfeier, aged 22 years, son of F. Adolph and Augusta Stuhlfeier. Funeral Friday, Nov. 23, at 10 a. m., from 1040 Granville-av., to the Edgewater Presbyterian church, thence by carriages to Concordia.

TREPTOW—Herman Treptow, Nov. 21, 1906, beloved husband of Mrs. Augusta Bening, Mrs. Emma Flynn, and the late Thomas Treptow. Funeral Friday, Nov. 23, at 2 p. m., from his late residence, 3819 Armour-av., to Oakwoods.

VANDEN OEVER—Mrs. Christina Vanden Oever, nee Mae Lean, aged 66 yrs., beloved wife of John Vanden Oever, mother of John, Jessie, Mary, and Minnie, at her home, 7540 Eggleston-av., Nov. 20. Funeral Thursday, 1 p. m., to Mount Greenwood by carriages. Madison (Wis.) and Peoria (Ill.) papers please copy.

ZANDER—Margaret Van Steeding Zander, widow of the late Claudius C. Zander, Nov. 21, at her residence, 860 N. Albany-av. Funeral services Friday, 10 a. m.

OFFICIAL WEATHER FORECAST.

OFFICE OF CHIEF OF WEATHER BUREAU
Washington, D. C., Nov. 21.—Forecast for Thursday and Friday:

Illinois—Fair Thursday, preceded by snow in northeast portion; high west winds; Friday fair, warmer.

Ohio—Snow and much colder Thursday, with high west winds; Friday fair, except snow in northeast portion.

Lower Michigan—Snow and colder Thursday, with west gales; Friday fair.

Upper Michigan—Snow and colder Thursday, high, shifting winds, becoming west; Friday partly cloudy, probably snow near Lake Superior.

Indiana—Fair, colder in south, snow in north portion Thursday, with brisk to high west winds; Friday fair.

Missouri—Fair Thursday; Friday fair, warmer.

North Dakota—Local snows Thursday; Friday fair.

South Dakota and Nebraska—Generally fair Thursday and Friday.

Kansas—Fair Thursday, warmer in south portion; Friday, fair.

Iowa—Fair Thursday; Friday fair, warmer in central and east portions.

Minnesota—Probably local snows Thursday, with high northwest winds near Lake Superior, warmer in northwestern portion; Friday fair.

Wisconsin—Fair in west, snow in east portion Thursday, high west winds; Friday fair.

Place of observation	Thermometer.	Rain. Inch.	Direction of wind.	Precipitation 24 hours.	State of weather.
Time taken: Nov. 21, 7 p. m.					
Abilene	40	52	W.		Clear
Albany	38	38	E.	.42	Clo'dy
Alpena	34	44	W.	1.12	Clo'dy
Atlanta	64	72	W.	.01	Rain
Amarillo	20	26	W.		Clear
Battleford	18	20	N.	Tr.	Clo'dy
Bismarck	26	26	N.	Tr.	Clo'dy
Buffalo	50	60	W.	.66	Clo'dy
Boston	44	46	E.	.16	Clo'dy
Cairo	36	42	S.W.	1.92	Clear
Calgary	24	32	N.W.		Clear
Charles City	28	30	N.W.	.58	Clo'dy
Charlotte	68	80	S.		Clear
Cheyenne	26	38	N.W.		Clear
Chicago	34	38	S.W.	1.50	Snow
Cincinnati	45	72	S.W.	.24	Clo'dy
Cleveland	36	70	S.W.	.01	Clo'dy
Concordia	30	34	W.		Fair
Davenport	34	36	N.W.	.91	Snow
Denver	34	42	S.E.		Clear
Des Moines	26	30	N.		Clear
Detroit	40	60	S.W.	.84	Clo'dy
Devil's Lake	4	10	E.		Clo'dy
Dodge	24	40	S.W.		Clear
Dubuque	34	34	N.W.	1.66	Clo'dy
Duluth	28	32	S.W.	.06	Clo'dy
El Paso	36	42	W.		Clear
Edmonton	16	18	N.W.		Fair
Escanaba	32	34	N.	1.14	Snow
Galveston	52	62	N.	.16	Clear
Grand Rapids	38	60	S.W.	1.20	Rain
Green Bay	32	38	N.W.	1.62	Snow
Havre	24	28	N.W.		Clo'dy
Helena	18	30	N.W.	.01	Snow
Huron	28	32	W.		Clo'dy
Indianapolis	34	64	S.W.	.60	Clo'dy
Jacksonville	72	78	S.E.		Clear
Kansas City	30	34	S.	.18	Clear
Lander	24	34	W.		Clear
Little Rock	36	46	N.W.	.56	Clear
Los Angeles	56	62	W.		Fair
Madison	32	36	W.	1.10	Snow
Marquette	32	34	N.E.	.66	Snow
Memphis	42	46	W.	3.10	Clear
Medicine Hat	12	20	W.		Clear
Milwaukee	40	40	W.	1.42	Clo'dy
Minnedosa	4	14			Clear
Montgomery	58	78	N.W.	Tr.	Rain
Montreal	32	36	W.	.02	Clo'dy
Moorhead	6	14	E.		Fair
New Orleans	58	62	N.	.06	Clear
New York City	48	54	N.E.	Tr.	Rain
Norfolk	68	76	S.	.01	Clo'dy
Oklahoma	30	36	S.W.	.01	Clear
Omaha	32	36	W.	Tr.	Clear
Oswego	42	42	S.E.	.22	Clo'dy
Palestine	48	52	W.		Clear
Parkersburg	50	78	W.		Clo'dy
Peoria	30	34	W.	1.56	Clo'dy
Philadelphia	48	52	N.E.	.01	Rain
Pittsburg	70	74	S.E.	.04	Clo'dy
Pueblo	24	34	S.		Clear
Qu'Appelle	16	22	N.E.	.01	Snow
Rapid City	32	38	N.	.01	Clear
San Francisco	54	58	W.		Fair
St. Louis	32	30	W.	.40	Clo'dy
St. Paul	28	30	N.W.	Tr.	Clo'dy
Salt Lake City	30	38	E.	.02	Snow
San Antonio	50	58	S.E.		Clear
San Diego	56	62	W.		Clear
Springfield, Ill.	32	34	S.W.	1.62	Clo'dy
Springfield, Mo.	34	40	S.W.	.04	Clear
Vicksburg	46	48	N.W.	.90	Clear
Washington	64	76	S.		Clear
Wichita	34	40	S.W.	.10	Clear
Williston	20	24	N.	Tr.	Clo'dy
Winnipeg	14	18	N.	Tr.	Clo'dy
Yellowstone Park	22	28	N.W.		Clo'dy

THE WEATHER IN CHICAGO.

The temperature as observed yesterday by L. J. Manasse, optician, 88 East Madison-street, Tribune building, was as follows: Thermometer—8 a. m., 46 degrees; 9 a. m., 45; 10 a. m., 47; 11 a. m., 47; 12 m., 54; 1 p. m., 56; 3 p. m., 54; 6 p. m., 38. Barometer—8 a. m., 29.27; 6 p. m., 29.19.

FOREIGN MAIL SCHEDULE.

FOREIGN MAILS WILL CLOSE AT CHICAGO postoffice as follows:

For Switzerland, Spain, Portugal, Egypt, Turkey, Greece, British India, Roumania, Belgium, Cape Colony, and Lourenzo Marquez, 4:30 p. m.

For Cuba, 9 p. m.

For Alaska, 9 p. m.

For Jamaica, West Indies, 12 p. m.

For Manitoba, British Columbia, and Northwest Territory, 9 p. m.

For Austria, Denmark, France, Germany, Great Britain (except Scotland and Liverpool), Italy, Norway, Netherlands, Russia, and Sweden, by S. S. St. Louis, 12 p. m.

For Porto Rico, Curacao, and Venezuela, 4:30 p. m.

For Barbados and Guiana, 4:30 p. m.

For Leeward and Windward Islands, 4:30 p. m.

For Fortune Island and Colombia, 12 p. m.

For Panama, Canal Zone, and Venezuela, 12 p. m.

For Japan, China, Corea, and Philippines, via Seattle and Victoria, B. C., by S. S. Empress of China, 9 p. m.

Specially addressed correspondence for and via Japan and China, via Seattle, Wash., by S. S. Aki Maru, Friday, Nov. 23, 9 p. m.

For Japan, China, Corea, and Philippines, via Seattle, by S. S. Minnesota, Saturday, Nov. 24, 9 p. m.

Specially addressed correspondence for and via Japan and China, via Tacoma, Wash., by S. S. Ning Chow, Saturday, Nov. 24, 9 p. m.

FRED A. BUSSE, Postmaster.

NEW INCORPORATIONS.

NEW CORPORATIONS WERE LICENSED YESterday by the secretary of state at Springfield, as follows:

Western Cash Register company, Chicago; capital, $2,500; manufacturing; incorporators, Monte Tennis, George L. Murry, Jr.

John R. Kehm company, Chicago; capital, $5,000; manufacturing heating apparatus; incorporators, Albert Martin, George H. Taylor, Benjamin McWilliams.

John Brod Chemical company, Chicago; capital, $30,000; drugs; incorporators, John Brod, Alfred E. Tyrrell, Archibald L. Livingstone.

Lyceum Managers' association of Chicago; capital, $5,000; conduct entertainments; incorporators, M. S. Bentley, Oak Park; Ella Marcus.

Eastern Farmers' Telephone company, New Athens; capital, $400; incorporators, Henry Kaiser, George Jones, C. O. Haup.

Springfield Star Amusement association, Springfield; capital, $6,000; athletics; incorporators, E. E. Barclay, W. P. Beer, J. F. Barclay.

Springfield Garage company, Springfield; capital, $10,000; collect refuse; incorporators, A. H. Vayo, J. N. Jones, A. M. Fitzgerald.

Chicago lodge No. 43, Improved Benevolent and Protective Order of Elks of the World, Chicago; grand, incorporators, W. D. Langford, T. J. Wilson, R. L. Lacasse.

Happy Bachelors, Chicago; benevolent; incorporators, Joe Ruginstein, Alex. Goold, Sam Goold.

Pullman company, Chicago; increase capital stock from $74,000,000 to $100,000,000.

Amberg File and Index company, Chicago; number of directors increased from three to five.

Yalowitz Bros., Chicago; name changed to Vadelavacy A. Prodporujlict Spolek Triton.

Chittenden, Leyde & Frew, Chicago; name changed to Chittenden & Frew company.

James White & Co., Chicago; name changed to James White Paper company.

Effingham County Telephone company, Altamont; capital stock increased from $6,000 to $8,000.

OFFICIAL DEATH RECORD.

THE FOLLOWING BURIAL PERMITS WERE issued by the health department yesterday:

Aquila, Marion, 70 W. Ohio-st., Nov. 19.

Balagna, John, 1 hour; 70 Illinois-st., Nov. 19.

Barton, George, 33; 48 Roslyn-pl., Nov. 18.

Benz, Baby, 1 day; 4211 Campbell-av., Nov. 20.

Bluch, Louisa, 58; 16 Ayers-ct., Nov. 20.

Blukley, Nellie, 35; 822 W. North-av., Nov. 19.

Boehmer, Ernest J., 65; 4536 Vincennes-av., Nov. 18.

Brocksmit, Eugenie, 29; Presbyterian hos., Nov. 18.

Brude, Frederick, 8 months; 210 Dayton-st., Nov. 20.

Cahill, Dorothy, 4 mo.; 3550 State-st., Nov. 20.

Clement, Samuel, 1 day; 440 W. Ohio-st., Nov. 19.

Coleman, Margaret, 6 mo.; 416 W. North-av., Nov. 20.

Curtis, Charles H., 71; 2413 N. Paulina-st., Nov. 20.

Daniel, Mary J., 65; 4536 Vincennes-av., Nov. 20.

Drigas, Martha C., 2; 54 Fry-st., Nov. 20.

Eckland, George, 24; 359 N. California-av., Nov. 20.

Fahrney, Frederick, 76; 1228 Austin-av., Nov. 18.

Fleury, William, 50; 6716 Wood-st., Nov. 19.

Gerer, Florence, 1; 212 55th-st., Nov. 19.

Griffith, Robert, 69; 2728 Armour-av., Nov. 19.

Gustin, Leonard, 1; 1063 W. 19th-st., Nov. 19.

Hanzele, Jan, 1 month; 46 Bismarck-ct., Nov. 1.

Hayes, Thomas, 50; 2 Lake-pl., Nov. 19.

Hughes, Jane, 60; 355 51st-pl., Nov. 19.

Johnston, Eva B., 28; 2404 Michigan-st., Nov. 19.

Joyce, Mary, 72; 54 Harrison-st., Nov. 20.

Kirtland, R. G., 54; 1777 Polk-st., Nov. 18.

Kiessling, Erhardt, 84; 109 W. Randolph, Nov. 20.

Lamecha, Joseph, 1 month; 627 17th-st., Nov. 20.

Lavassi, Franklin, 42; 4543 Evans-av., Nov. 20.

Lemke, Carl C., 87; 708 N. Campbell-av., Nov. 19.

Lippencott, Dorothy, 4; 5100 Center-av., Nov. 19.

Matuciak, John, 72; 8231 Houston-av., Nov. 19.

Lewinski, Emily, 69; 2052 W. Adams-st., Nov. 20.

McKay, David, 63; 2111 Dearborn-st., Nov. 1.

Mueller, John, 40; 13 Vedder-st., Nov. 16.

Myers, Rush, 2; 635 Grand-av., Nov. 20.

Mcdraw, Michael, 45; 1008 W. Madison-st., Nov. 15

Peterson, Easter S., 35; 5114 Wentworth-av., Nov. 20.

Pocukey, baby, 2 mo.; 455 116th-st., Nov. 19.

Peglon, Else, 5; 1065 N. Lincoln-st., Nov. 20.

Rieckenberg, Henry, 56; 1307 Armitage-av., Nov. 18.

Rupp, William, 44; 900 Washtenaw-av., Nov. 19.

Ryan, Joseph, 2; 35 24th-st., Nov. 19.

Riley, Patrick, 41; 87 North-av., Nov. 19.

Scully, John M., 59; 911 Walnut-st., Nov. 18.

Siljiecki, Walter, 9; 916 47th-ct., Nov. 19.

Schuster, Peter J., 28; 406 N. Ridgeway-av., Nov. 19.

Tillens, Johannes, 58; 3344 Western-av., Nov. 18.

Wardle, Albert E., 80; 292 Oak-st., Nov. 19.

Walsh, John, 15; 2945 Vernon-av., Nov. 21.

UNDERTAKERS.

J. WHITTIER BUFFUM [20 YEARS WITH THE late C. H. Jordan, undertaker], 1722 Wabash-av. Tel. Calumet 1394.

KELLY & DORAN, UNDERTAKERS AND LIVery—John H. Kelly and John D. Doran, 1939 36th-st., corner Archer-av. Phone Yards 84.

E. T. MCGENEY, UNDERTAKER, 1870, 2053 S. Halsted-st.; 1383 Van Buren. Tel. Monroe 868. Private ambulance, electric lighted carriages.

CEMETERIES.

MOUNT GREENWOOD CEMETERY, ON THE Grand Trunk Ry., 111th-st., near Morgan Park. Street cars to entrance. Train daily, 12 m.

FLORISTS.

FRESH FLOWERS AND DESIGNS SENT ANYwhere. BUTLER & 307 Dearborn-st.

SITUATIONS WANTED—MALE.

Bookkeepers and Clerks.

SITUATION WANTED—AN AMERICAN, 37, of good address; have had 20 years' general business experience; executive ability; broad gauged, yet a master of detail; an organizer, tactful, energetic, reliable, able to work and get work out of others; have practical accounting experience; clean record; have never been discharged; at present employed; capable of filling any position of trust as private secretary, supt., manager, etc.; salary $2,500-$3,000. Address K O 142, Tribune.

SITUATION WANTED—BRIGHT, ENERGETIC, experienced office manager, bookkeeper, credit man, correspondent, advertiser, handling all office work in detail, wishes to secure position with reliable firm; 8 years full charge of mail order business; good penman, neat appearing; A1 references as to character and experience; can produce credentials worthy of consideration; age 30; replies strictly confidential; no agencies. Address K S 130, Tribune.

SITUATION WANTED—WITH A PROGRESsive mail order or tailor to the trade house as Correspondent, Office manager, Advertising manager, or Sales manager.

By a 33 yr. old American, with good habits, health, experience, and record. Address K T 122, Tribune.

SITUATION WANTED—MAN NOW HOLDING RESPONSIBLE OFFICE POSITION WITH LARGE CORPORATION AND WHO POSSESSES VARIED COMMERCIAL EXPERIENCE DESIRES CHANGE TO ONE OFFERING GREATER POSSIBILITIES; AGE 36; MARRIED; HIGHEST REFERENCES; BOND. ADDRESS K S 188, TRIBUNE.

SITUATION WANTED—ACCOUNTANT OFFERS SERVICES TO TAKE CHARGE; RELIABLE RESULTS GUARANTEED, BACKED BY EXPERIENCE AND A1 REFERENCES; AGE 23. ADDRESS L F 220, Tribune.

SITUATION WANTED—THOROUGH FACTORY accountant wishes a change, in or near Chicago. Address K T 117, Tribune.

SITUATION WANTED—AT ONCE AS OFFICE manager, bookkeeper, correspondent, advertising man, or similar; experienced. Last position resigned account traveling. Chicago reference 10 years; age 31; salary reasonable. Address K T 178, Tribune.

SITUATION WANTED — BY A BANK MAN with eleven years' experience; position of trust where faithfulness and ability count; salary reasonable. Address K W 148, Tribune.

SITUATION WANTED — YOUNG MAN OF EXecutive ability, experienced bookkeeper, competent to take entire charge; conversant with all office details; operate typewriter; good penman and systematizer; A1 refs and bond. Address K P 182, Tribune.

SITUATION WANTED — COMPETENT MAN; clear record; experienced handling statistical work, correspondence, freight claims in traffic dept. of corporation, as expert assistance, wants office or outside position; aged 28; married; employed; best reference. Address K S 128, Tribune.

SITUATION WANTED — BY MED. MAIL ORder expert as off. mgr.; can correspond, write and places ads, dictates letter; speaks 3, writes 4 languages besides English; start resp. party in such business or take position with; no concern; trifers don't answer. Address K P 159, Tribune.

SITUATION WANTED—ARE YOUR BOOKS IN satisfactory shape? We will examine, adjust, balance, revise, open or close, or will keep your books a few hours weekly or monthly. Address K P 161, Tribune.

SITUATION WANTED — FIRST CLASS BOOKKEEPER WISHES TO OPEN, CLOSE, AND POST BOOKS DAILY, WEEKLY, OR MONTHLY. ALSO SYSTEMIZING AND AUDITING. ADDRESS K T 160, TRIBUNE.

SITUATION WANTED—THOROUGHLY EXPEperienced accountant, office manager, and salesman; 34; single; good executive ability; reliable and trustworthy; good habits; moderate salary; West Side. Address K X 113, Tribune.

SITUATION WANTED — BOOKKEEPER AND OFFICE MANAGER; THOROUGH ACCOUNTANT; CREDIT MAN; $75; A1 REF. ADDRESS K P 160, TRIBUNE.

SITUATION WANTED — DRUGGIST; 38 YEARS old; reg. asst.; German speaking; thoroughly competent; long experience; married. Address K S 144, Tribune.

SITUATION WANTED — POSITION OF REsponsibility; manager; practical all around man in bookkeeping; $20 week or better. Address K W 123, Tribune.

SITUATION WANTED—LUCRATIVE POSITION by expert bookkeeper and cashier; age 28; 8 years' experience; rapid, accurate; can give bond; reference A1. Address J T 306, Tribune.

SITUATION WANTED—YOUNG MAN OF 24, experienced in general office work and assistant bookkeeper; good references. Address K S 146, Tribune.

SITUATION WANTED—BY YOUNG MAN, EXperienced cashier and bookkeeper; steady, sober, diligent; A1 references; salary $18-$20. Address K W 161, Tribune.

SITUATION WANTED—A THOROUGHLY COMpetent and experienced bookkeeper and general office man desires position; am 36; married; satisfactory reference. Address K T 193, Tribune.

SITUATION WANTED—BOOKKEEPER OR ledger man, age 25; accurate and reliable; six years' experience. Address K X 142, Tribune.

SITUATION WANTED—YOUNG MAN, 21, IN real estate office; can work abstracts and titles; or take other office work. Address K S 165, Tribune.

SITUATION WANTED—YOUNG MAN, R. R. frt. office experience, desires clerical position with commercial firm. Address K X 171, Tribune.

SITUATION WANTED—BY BRIGHT YOUNG man, 21, several years' experience in general office work; good penman. Address K T 125, Tribune.

SITUATION WANTED—BY EXPERIENCED CHEMIcal, experienced, competent; in small town or country. Address K P 118, Tribune.

SITUATION WANTED — COMPETENT MAN desires charge of large firm's books; experienced; refs.; salary $100. Address K T 190, Tribune.

SITUATION WANTED—BY YOUNG MAN OF 26, general office or outside work. Salary $15 per week. Address K X 154, Tribune.

SITUATION WANTED—BY MAN IN WHOLEsale or retail coal office; four years' experience; good references. Address K T 125, Tribune.

SITUATION WANTED—YOUNG MAN, 23 YRS. of age; good penman; fair education. Reference. Address K X 145, Tribune.

SITUATION WANTED—YOUNG MAN, 20, OF fice or outside work; refs. Address K X 164, Tribune.

SITUATION WANTED—THOROUGHLY COMpetent as bookkeeper and office manager; reasonable salary. Address N A 202, Tribune.

SITUATION WANTED—BY YOUNG MAN, EXperienced bookkeeper and general office hand; good penman; eastern refs. Address K X 167, Tribune.

SITUATION WANTED—EFFICIENT COST SYStems put in any size factory by experienced cost man. Address K T 116, Tribune.

Accountants.

SITUATION WANTED—EXPERT WILL AUDIT systematize, balance, keep small sets, or any temporary work on books anywhere; reasonable. McENROE, 75 S. Water-st. Cent. 3804.

SITUATION WANTED—EXPERT WILL AUDIT, open, close, balance, systematize, keep books, etc.; very reasonable; highest refs. SPENGLER, 5071 Evans-av. Tel. Drexel 7493.

Salesmen, Solicitors, Etc.

SITUATION WANTED—A GENTLEMAN WITH years of experience as salesman, all grades of paper and stationery, including book, ledger, flat writing paper, envelopes, printing, paper, twine, office supplies, and WELL POSTED IN LOWEST MARKET PRICES; also personally acquainted with the largest successful printers and lithographers of Chicago and surrounding cities, wishes a position, purchasing department of some large corporation, where his ability will be appreciated. Address K P 164, Tribune.

SITUATION WANTED — TRAVELING, BY A high grade salesman, age 38, carriage or line; hundred line preferred; city or northwest; know eastern, southern, and southwest territory. Address N A 241, Tribune.

SITUATION WANTED—BY A SPECIALTY salesman now employed to represent good firm in Indiana. Address DANIEL J. CONLEY, 2344 N. Delaware-st., Indianapolis, Ind.

SITUATION WANTED—YOUNG MAN; GOOD solicitor and salesman. Address K X 122, Tribune.

Boys.

SITUATION WANTED—IN LARGE, OFFICE, with chance to advance, by boy, 16 years old; experienced in filing, etc.; wages $6. Address K X 118, Tribune.

Trades.

SITUATION WANTED — ARCHITECTURAL draftsman, first class, all around man, is open to an engagement. Address K W 107, Tribune.

SITUATION WANTED—ANALYTICAL CHEMist, with 7 years' experience in iron and steel, ores, high explosives, waters, alloys, etc., desires position with manufacturing house. Address N A 209, Tribune.

SITUATION WANTED—DRAFTSMAN; YOUNG man; some experience; student in evening classes at Armour; wants opportunity. Address K P 116, Tribune.

SITUATION WANTED—MAN, 29, FIRST CLASS amateur photographer, wants position with view learning commercial work. BROTHERTON, 232 E. 42d-place.

SITUATION WANTED—COMPETENT FOREman-carpenter; 10 years' experience in mill and warehouse construction; refs. Address K P 106, Tribune.

SITUATION WANTED—BY GOOD HOISTING engineer to run Page shovel, derrick, clam shell, or locomotive steam crane. Address K X 134, Tribune.

SITUATION WANTED—BY PIANO SIDE glue, 3 years' experience; good worker. B. OBERG, 237 Elm-st.

SITUATION WANTED—CUTTER, CUSTOM; first class man open for chance of position; best of references. Address K X 143, Tribune.

SITUATION WANTED — BY MECHANICAL draftsman; 1st class man; 6 years' exp. Address K X 150, Tribune.

SITUATION WANTED—YOUNG MARRIED man, 2 years' exp. in machine shop. Address K X 111, Tribune.

SITUATION WANTED—EXP. WASHMAN AND laundry man wishes good, steady work. Address N A 209, Tribune.

SITUATION WANTED — PAPER CUTTER, etc., where I can get an interest in the business in the future. Address K T 197, Tribune.

SITUATION WANTED—1ST CLASS PLUMBER; country preferred. Address K P 127, Tribune.

SITUATION WANTED—BY ELECTRICIAN, ALL around man. A. LACKENBACH, 719 Chicago-av.

SITUATIONS WANTED—MALE.

Trades.

SITUATIONS WANTED — BY 2 PLASTERERS; good mechanics. T. BAKER, 3444 Lafin-st.

House Servants.

SITUATION WANTED—PERMANENT; COMpetent, highly experienced, steady Japanese, willing, obliging, and kind natured, as first class butler, houseman, or valet in highly respectable family only; furnish best city references. Address K W 111, Tribune.

SITUATION WANTED—BUTLER OR VALET, first class, by Japanese, age 27 years; tall and good cook; has large experience and excellent references. Address N A 238, Tribune.

SITUATION WANTED—BY A YOUNG SWEDish man, work as a houseman or janitor. Address CHAS. SEMSON, 127 W. Madison-st., city.

SITUATION WANTED—HOUSEMAN; GERMAN single; care of furnace, floors, windows; handy with tools; good ref. Address K P 193, Tribune.

SITUATION WANTED—JAPANESE, BUTLER or housework; small family. Address K X 174, Tribune.

SIT

HELP WANTED.

(CONTINUED FROM PRECEDING PAGE.)

WANTED—MALE HELP.
Boys.

BOYS WANTED—LARGE wholesale mercantile house offers unusual opportunities to gain exceptional business experience and advancement in all departments to earnest, strong, bright, active boys, 16 years of age, willing to earn their promotion. Replying give age, nationality, and references. Address D D 236, Tribune.

BOYS—14 TO 17 YEARS OF AGE, AS MESSENGERS AND STOCK BOYS. GOOD, PERMANENT POSITIONS FOR THOSE WHO QUALIFY. THOSE UNDER 16 BRING SCHOOL CERTIFICATE. APPLY ON SEVENTH FLOOR, BEFORE 10 A. M. CARSON, PIRIE, SCOTT & COMPANY, STATE AND MADISON-STS.

BOYS—BRIGHT, WHO ARE LOOKING FOR rapid advancement and permanent positions with a mail order house located on N. W. Side. Apply at once.
KENNEDY & WRIGHT CO.,
31 E. Erie-st.

BOYS—BRIGHT, CLEAN CUT YOUNG MEN, over 16, of good habits, living at home; good places for those who are attentive to business; permanent positions in office of large commercial house, downtown. Write us today. Address E F 427, Tribune.

BUNDLE BOYS WANTED—
MUST BE 16 YEARS OF AGE AND NEAT IN APPEARANCE.
APPLY SHIPPING ROOM.
CARSON, PIRIE, SCOTT & CO.,
STATE AND MADISON-STS.

ERRAND BOY—ABOUT 14, IN MUSICAL COLlege; opportunity also to study; $5. Address D J 320, Tribune.

ERRAND BOYS—3 STRONG, IMMEDIATELY. Underwood Typewriter Co., 135 Wabash-av.

ERRAND BOY—IN JEWELRY STORE; MUST be 16 yrs. old. E. KIRCHBERG, 76 State.

ERRAND BOY; APPLY AM. BLUE P. PAPER Co., 104 Van Buren.

FINE POSITIONS FOR BOYS.

We need the services of several bright boys in several departments in our merchandise building. We pay good salary from the beginning and advance good boys to better positions and better salaries as rapidly as they show themselves capable.

WRAPPERS.

Boys—Over 16 years of age. Grammar school education preferred.

ORDER PICKERS AND STOCKKEEPERS.

Boys—17 to 19 years of age, grammar school graduates, for positions in various merchandise departments.

Call at once, 8 to 10 a. m., employment department, Merchandise Building.
SEARS, ROEBUCK & CO., Homan-av. and Harvard-st.

MESSENGER AND WAGON BOYS—16 TO 17 years of age. Apply 8:30 to 10 a. m., 8th floor, Superintendent's office. THE FAIR, State, Adams, and Dearborn-sts.

OFFICE BOY—MUST LIVE ON SOUTH SIDE; salary to start $5; good opportunity for advancement. Address N A 250, Tribune.

OFFICE BOY—16 TO 18 YEARS OF AGE, BY A large importing house; plenty of opportunities for advancement. Address application in own handwriting, stating age, nationality, and residence. Address D D 235, Tribune.

OFFICE BOY—FOR CREDIT DEPT.; MUST BE past 16; write neat hand.
ROSENWALD & WEIL,
Franklin and Congress.

OFFICE BOYS—WHOLESALE HOUSE.
Apply 250 E. Madison-st.

OFFICE BOY—WHO CAN ANSWER PHONE. McMAHON, 2424 Wabash-av.

WAGON BOYS—MUST BE 16 YEARS OF AGE.
APPLY SHIPPING ROOM.
CARSON, PIRIE, SCOTT & CO.,
STATE AND MADISON-STS.

Trades.

BLACKSMITH—ONE USED TO LIGHT TOOL work, to go to Missouri; only sober, competent men that can give references need apply. Apply between 8 and 11 a. m. Saturday, Nov. 24, at H. A. STOCKER MACHINERY COMPANY, 20 S. Clinton.

BLACKSMITH (MACHINE) — NON-UNION; experienced men for locomotive repair shop in Colorado; transportation furnished. Apply Room 5, 407 State-st.

BOILER MAKERS—NONUNION, 5, EXPERIenced men for locomotive repair shop in California; transportation furnished. Apply Room 5, 407 State-st.

BOOKBINDER—PRACTICAL FOR OFFICE POsition, who thoroughly understands making estimates on all kinds of edition binding, cloth and leather; steady position with good pay for reliable, experienced man. Address E P 324, Tribune.

BOOKBINDER—EXPERIENCED NOOK TRIMmer wanted at once. Stock Co., 140 Monroe-st.

BUTCHER—GERMAN PREFERRED; SAUSAGE maker. 2622 Wentworth-av.

BUTCHER—GOOD GERMAN; MUST BE A good cut-up and tender. 1300 W. 35th-st.

CAR TRUCK REPAIRERS AND CAR CARPENters—For freight car repairs; transportation furnished. Apply Room 5, 407 State-st.

CAR REPAIRERS, CAR BUILDERS, CABINET workers—For railroad work in California; no labor trouble. R. 4 Lenox Hotel, 209 S. Clark-st.

COAT MAKERS WANTED—
FIRST-CLASS, MEN OR WOMEN, OR LADIES' WORK.
MUST BE THOROUGHLY EXPERIENCED. APPLY AT ONCE, DRESSMAKING SECTION, NINTH FLOOR.
CARSON, PIRIE, SCOTT & CO.,
STATE AND MADISON-STS.

CONCRETE MIXERS—UNION. APPLY HARvey-av. and Pleasant-st., Oak Park.

CUSTOM SKIRT CUTTERS—195 WABASH-AV., 3d floor.

CUTTER—COUNTRY ORDERS; COME PREpared for work. 312 Schaw., 2d floor.

DESIGNER—ART GLASS. FIGURE AND ORnamental, first class, wanted for San Francisco, California. For particulars apply to German Society, 61 La Salle-st., this city.

DOLL REPAIRERS—3, EXPERIENCED. APply 8:30 to 10 a. m., 8th floor, Superintendent's office. THE FAIR, State, Adams and Dearborn-sts.

DRAFTSMAN—EXPERIENCED; FIRST CLASS workman; patent office drawings. Address N A 211, Tribune.

ENGINEER—TO TAKE CHARGE OF LARGE manufacturing plant; must be fully acquainted with steamfitting and electric lighting; submit recommendations. Address E P 411, Tribune.

ENGRAVER—ONE WHO UNDERSTANDS ENgraving script and old English letters on jewelry and silverware; must have the best of references. Inquire for Mr. Mayberry, Sears, Roebuck & Co., Homan-av. and Harvard-st.

ENGRAVERS—2 EXPERIENCED, FOR JEWelry and silverware. Apply 8:30 to 10 a. m., 8th floor, Superintendent's office, THE FAIR, State, Adams and Dearborn-sts.

FEEDER—FOR GORDON PRINTING PRESS; steady job. 147 West Jackson-blvd.

FEEDER—EXPERIENCED CYLINDER PRINTing press feeder. 2920-2932 Wabash-av.

GORDON FEEDER. 22-24 Custom House-pl.

JEWELER—STEADY POSITION. APPLY J. S. TOWNSEND, Manufacturing Jeweler, 1554 Wabash-av.

JEWELER—PERMANENT PLACE. J. S. TOWNSEND, Mfg. Jeweler, 1554 Wabash-av., Chicago.

JEWELER—STEADY POSITION, J. S. TOWNSEND, Manufacturing Jeweler, 1554 Wabash-av.

LEATHER WORKER—MAN EXPERIENCED on sample case work. Apply Room 73, McVicker's Theater Bldg.

LETTER ARTISTS FOR CLOSE DETAIL WORK; experienced, with either pen or brush; steady position. Apply THE MEYERCORD CO.,
Chamber of Commerce Bldg.

MACHINISTS AND MACHINISTS' HANDY MEN —Nonunion; first class floor hands and roundhouse men; experienced in locomotive repairs. Also several handy men; positions in southwest; transportation furnished. Apply Room 5, 407 State-st.

MACHINIST—COMPETENT, SOBER, ACCUStomed to drop forge work, to go to Missouri; references required. Apply only between 8 and 4 p. m., Thursday, Nov. 22, at H. A. Stocker Machinery Co., 20 S. Clinton-st.

MACHINIST—NONUNION, 1, FOR MACHINE work on locomotive repair in southwest; transportation furnished. Apply Room 5, 407 State-st.

MARBLE CUTTERS—
Stone cutters.
Granite cutters.
Carvers and setters.
Good wages. Open shop. Address
Maddox Eastburn Stone Co., Mobile, Ala.

MOLDERS — FLOOR, INDEPENDENT, TOP wages; steady work. R. 504, 218 La Salle-st.

WANTED—MALE HELP.
Trades.

PAPER RULERS—FIRST CLASS. NONUNION. Address Skinner-Kennedy Stationery Co., St. Louis.

PATTERN MAKER (WOOD)—JOURNEYMAN or two-thirds; steady position with good concern. Reply, stating age, experience, wages. Address Reply, stating age, experience, wages. Address L. C. WATKINS, Grand Haven, Mich.

PIPE FITTERS—LOCOMOTIVE; SIX EXPERIenced on front and ground joint work; 4 for New Mexico; transportation furnished. Apply Room 5, 407 State-st.

PRINTER—PLATE
Phenix Engraving Co., 164 Clark-st.

TAILOR (LADIES')—FIRST CLASS; GOOD pay, steady work. ARMSTRONG, The Tailor, 841-43 W. Madison-st.

TINNERS—EXPERIENCED ON LOCOMOTIVE and car work; two for Texas; must give references; steady work; transportation furnished. Apply Room 5, 407 State-st.

WATCHMAKERS.

WANTED AT ONCE; TWO FIRST CLASS WATCHMAKERS. ALSO WANT A WATCHMAKER THAT CAN ENGRAVE; PERMANENT POSITION AND GOOD WAGES GUARANTEED. ADDRESS HARVELL JEWELRY CO., LITCHFIELD, ILL.

House Servants.

COOK—FIRST CLASS JAPANESE, BY TWO bachelors employing Japanese butler. 534 E. Hurlbut.

HOUSEWORK—FOR A RESPECTABLE COMpetent, well recommended man and wife or woman, alone there is a splendid home position offered; small house; small bachelor family of 3; expected to take entire charge, including cooking, etc. Address D L 271, Tribune.

Coachmen, Teamsters, Chauffeurs, Etc.

VAN DRIVERS—3 HORSE; FIRST CLASS. Address J S 17, Tribune.

Janitors and Porters.

JANITOR—MARRIED, NO CHILDREN, TO take charge of North Side building; must be experienced; steady place for good man. HOWARD G. GREY, 70 La Salle-st.

JANITOR—FOR CATHOLIC SCHOOL. 783 AND Madison-av.

SALOON PORTER—JAMES J. SMITH, 262 Indiana-st.

Agents Wanted.

MONEY IN SOAP—AGENT IN DURHAM MADE $1,000 FIRST TEN WEEKS WITH OUR WONderful box containing SIX CAKES SOAP AND SIX SOLID SILVEROID SPOONS; SELLS AT SIGHT; AMAZING PROFITS; AGENTS CALL OR WRITE. PARKER CHEMICAL CO., 131 MARKET-ST.

AGENTS WANTED—SEVERAL GOOD SOLICITors, either sex, to follow prospects and call on interested parties; good pay and chance for advancement. Address K X 194, Tribune.

AGENTS WANTED—ILLINOIS; BEST INSURance and financial proposition ever offered to live agents. American Friendly Society, Urbana, Ill.

WANTED—RELIABLE MEN AND WOMEN FOR new premium books; all languages; salary $60-$18 and commission. 146 Wells-st.

WANTED—EXP. AGENTS; HIGH GRADE STUdio; no change for coupons; big and new proposition. 420 S. Randolph-st.

AGENTS—MALE AND FEMALE; SOMETHING new; big money. Photographic Studio, 196 W. Wash.-st.

BOOK AGENTS WANTED; CONTINUALLY. AT 647 Burling-st., near Wrightwood-av. L. J. F.

Stenographers.

YOUNG MAN—GOOD TYPEWRITER, FAIR working knowledge stenography; good penman; good manners and neatness necessary; opportunity for advancement; serious required; $40 to $50, according to ability. Address D L 270, Tribune.

Miscellaneous.

ADDRESSERS—EXPERIENCED; MALE. APply 6th floor, 351 Dearborn-st.

ADJUSTER—EXPERIENCED, FOR MANUFACturer's agency; voting machines; will start in reliable man at $20 per week. 981 Milwaukee-av.

CLOWN—EXPERIENCED; ONLY 1ST CLASS man need apply. Before 10 a. m., 8th floor, Superintendent's office. THE FAIR, State, Adams and Dearborn-sts.

CARRIAGE WASHER—GOOD, SOBER, EXperienced. 164 Ogden-av.

DELIVERY MAN—GROCERY.
Yale Lake-av.

EXPERIENCED MAN AND WIFE TO MANAGE lunchroom in railroad station in South Dakota. Woman must know how to cook; good place for right party; must give good references. Address N A 283, Tribune.

GOOD POSITIONS OPEN.

Several young men between the ages of 18 and 26 are wanted for various positions in our shipping room. We want only men who can bring satisfactorily reliable business as to character and ability.

BILL CLERKS—
We can use several more experienced bill clerks for extending, footing, and balancing; liberal salaries to men who can qualify.

GROCERY PACKERS—
Thoroughly experienced men; liberal salary.
For any of these positions apply in person between 8 and 11 a. m., Shipping Dept. Office, SEARS, ROEBUCK & CO., corner Homan-av. and Harvard-st.

HANDY MAN—SOLICIT, DELIVER, COLLECT; penny machine; steady. 1005 N. Mermitage.

MAN—GOOD STANDARD, TO IMPERSONATE Chas. Classic apply before 10 a. m., 8th floor, Superintendent's office, THE FAIR, State, Adams and Dearborn-sts.

MAN—EXPERIENCED, FOR COMPILING CATalogues; one familiar with general merchandise, good descriptive writer. Address D X 246, Tribune.

MAN—COMPETENT, TO TAKE CHARGE OF silverware department. Lewy Bros. Co., State and Adams.

MAN—CAPABLE, YOUNG, TO ORGANIZE LECture courses in central states; lib. com.; advances made. International Lecture Assn., 610 Steinway Hall.

MAN AND WIFE—TO DO HOUSE AND JANItor work in exchange for furnished room and $10 a month. Will not interfere with man's regular work. 1702 Michigan-av.

MAN—YOUNG, ABOUT 18 OR 19 TO ASSIST driver on local delivery wagon; must have references. Call between 8 and 9 a. m., ADAMS & PIGOTT, 3141 Wabash-av.

MAN—JEWISH FOREIGN EXCHANGE AND steamship ticket man; state salary expected. Address N A 269, Tribune.

MAN—COLORED, FOR BOOTBLACK; BILLiard hall. Address K X 173, Tribune.

MAN—OF GOOD HANDY AROUND COALyard. 916 W. Lake-st.

MEN—YOUNG, FOR THE NAVY; AGES 21 TO 35 for mechanics, and 17 to 25 for apprentice seamen; good opportunity for advancement to the right men; applicants must be American citizens of good character and physique. Rations, lodging, medical attendance, and first outfit of clothing free; pay $16 to $70 a month, according to rating. Call or write NAVY RECRUITING STATION, Post-office Building, Chicago, Ill.

MEN—2, EXPERIENCED, TO BLACKEN AND set up stoves. Apply before 10 a. m., 8th floor, Superintendent's office, THE FAIR, State, Adams and Dearborn-sts.

MEN—FOR THE U. S. MARINE CORPS, BEtween ages 21 and 35. An opportunity to see the world. For full information apply in person or by letter to 200 S. Clark-st., or 192 W. Madison-st., Chicago.

PACKERS—WHOLESALE HOUSE.
Apply 250 E. Madison-st.

PHYSICIAN—WHO IS THOROUGHLY EXPErienced, to take charge of Specialist office in city of Butte, Mont. Address N A 218, Tribune.

WANTED — EXPERIENCED LIQUOR SALESman for family trade. Address D L 268, Tribune.

WASHER—AND HARNESS CLEANER, EXPERienced. 815 S. Kedzie-av.

WHOLESALE HAT ORDER PICKER—EXPERIenced; salary according to ability; reply in own handwriting. Address N A 227, Tribune.

YOUNG MEN—18 TO 20 YEARS OF AGE, FOR VARIOUS POSITIONS THROUGHOUT THE HOUSE. APPLY SUPERINTENDENT'S OFFICE.
CARSON, PIRIE, SCOTT & CO.,
STATE AND MADISON-STS.

YOUNG MAN—ABOUT 18 YEARS OF AGE, TO run passenger elevator; must be experienced and of good habits; bring references. Apply Room 7, 24 Wabash-av.

50 YOUNG MEN TO ACT as inspectors. Apply at once, Superintendent's office, ninth floor, State-st. Building.
MARSHALL FIELD & CO., Retail.

Employment Agencies.

WE NEED TODAY
Bookkeepers, stenographers, office men, grocery clerks, shipping clerks, stock clerks, and salesmen of all kinds.
MORRELL AGENCY, 49 S. Clark-st.

LISTEN TO THIS—
Calling on us means steady work for you in any line. See us and be convinced. PEOPLE'S AGENCY, R. 510, 56 Dearborn-st.

BOOKKEEPERS, OFFICE MEN, STENOGRAphers—Positions now open. Mercantile Exchange, 112 Dearborn-st. No charge before position is secured; 15 years at this location.

BOOKKEEPERS .....$15-$18-$20
General office .....$12-$13.50-$15
Reynolds-Hodges Co., 171 Washington-st.

STENOGRAPHERS—$12, $15, $18, $20.
BOOKKEEPERS AND CLERKS, $7 TO $18.
H. C. KELLOGG & CO., 510, 140 DEARBORN-ST.

WANTED—MALE HELP.
Employment Agencies.

HIGH GRADE MEN.
BOOKKEEPERS.

We have a large bunch of orders for bookkeepers and ledger men, paying up to $20 per week, as well as some paying as high as $1,500.

DROP IN

and go over our list of positions in almost every line. We need some very heavy office managers and technical men.

We handle:

MANAGERS,	TECHNICAL MEN
ACCOUNTANTS,	(HIGH GRADE),
BOOKKEEPERS,	COST ACCTS.
CLERICAL MEN,	STENOGRAPHERS.
SALESMEN.	

BUSINESS MEN'S CLEARING HOUSE,
SUITE 1107, 134 LA SALLE-ST.

DO YOU WANT A REAL CHANCE

To get into a good business and build a future for yourself? We have several exceptional openings for young men and it will be well worth your time to look into them.

INSURANCE CLERK.

Want a young fellow to assist mgr. in the industrial dept.; must be able to take charge in few months.

Bill clerks.....$65-$75
Correspondents.....$15-$20
Bookkeepers.....$15-$80

ELLIOTT-MORRISON CO.,
404-5-6-7 RECTOR BLDG.

ALL CLERICS, BOOKKEEPERS, AND STENOGRAPHERS able to give high references will find desirable positions upon application to CLERICAL EMPLOYMENT EXCHANGE, 160 Washington-st. Tel. Main 2677.

Trade Schools.

AUTOMOBILE SCHOOLS OF AMERICA GUARANTEE
to teach you thoroughly automobile construction, repair; and operation, and fit you to earn $26 to $35 weekly, during your spare time, day or night. Unlimited shop and road practice on large cars. Courses $15 to $50. 1902 Michigan-av.

WANTED—MEN TO LEARN BARBER TRADE. We prepare you for position, $12 to $20 weekly. Most thorough system of the kind in the world; located in 22 leading cities. Tools given; wages in finishing room. Positions or locations waiting. Call or write Moler Barber College, 435 Wabash-av.

PLUMBING, PLASTERING, BRICK LAYING trades pay $4.50 to $6 per day. We teach by actual practice. Positions secured. Special tuition. Write or call. Coyne Bros. Co., 247 N. Ashland-av.

BRICKLAYING—LEARN TO LAY BRICK AT Chicago School of Practical Bricklaying. Phone West 1437. Adams-st. and 42d-av.

AUTOMOBILE SCHOOL—
Chicago School for Motoring.
264 Michigan-av. Phone Har. 119.

TELEGRAPHY—LEARN AND EARN HIGHEST wages. U. R. TEL. CO., 58 La Salle-st., Room 22.

WANTED—FEMALE HELP.
Bookkeepers and Clerks.

ADDRESSERS—SEVERAL YOUNG LADIES TO do addressing; qualifications, good penmanship, rapidity, and accuracy required; position between 8 and 11 a. m. Shipping Dept. Office, Merchandise Building, SEARS, ROEBUCK & CO., corner Homan-av. and Harvard-st.

ADJUSTING AND BILLING
Young woman for auditing and billing work; must have had some experience and be rapid at figures; salary $7 to $10, according to ability. In applying please state age, education, and experience. Make application in writing to the Employment Department, SEARS, ROEBUCK & CO., Homan-av. and Harvard-st.

BOOKKEEPER—YOUNG LADY. BROWN'S Millinery Store, 33 Washington-st.

CASHIER—LADY; MUST BE EXPERIENCED and have good reference. Apply bet. 12 and 2 o'clock, 286 State-st. J. H. FERRIS.

FILE CLERK—YOUNG LADY ON CARD INdexing and other filing references; position permanent. KENNEDY & WRIGHT CO., 31 E. Erie-st.

GIRL FOR GENERAL OFFICE WORK, $5 PER week. Address K X 174, Tribune.

GIRLS WANTED.

Bright girls, 16 years of age, for permanent positions in our various offices; must be graduates of high school graduates and write a plain hand; salary $4 per week to start, with early advancement on demonstration; salary paid by the week; more liberal arrangements after at the Administration Building and ask to see Mr. Palmer, SEARS, ROEBUCK & CO. Keedzie-av., Bet. Harvard-st. and 16th-st.

LADIES—SEVERAL YOUNG LADIES, BET. 18 and 25 years of age, who have had experience as receptionists, entry clerks, or bill clerks. To young ladies of good education, with a good hand and are quick at figures, we are prepared to offer liberal salaries, with good chances for advancement. Address D L 271, Tribune.

TEN GIRLS, 17 YEARS OLD,

For office positions in our various offices; must be grammar school graduates and write a plain hand; salary $5 to start; bright, ambitious girls who are active and willing workers will find this an exceptional opportunity to secure permanent positions where merit will quickly gain recognition and increased salary. 8th floor, Administration Building and ask to see Mr. Palmer SEARS, ROEBUCK & CO., Kedzie-av., Harvard-st., and Central Park Ave.

WOMEN—FOR ADDRESSING ENVELOPES AND copying lists, who write well; good copy, good light, and good pay. Address E F 424, Tribune.

YOUNG LADIES—FOR OFFICE WORK—

748 S. SANGAMON-ST. BETWEEN 14TH-PL. AND 16TH-ST.

Several young ladies, with good education and business experience, to fill new openings; must write good hand; salary $6 to $8 a week; permanent positions.
SPIEGEL'S

YOUNG LADY—EXPERIENCED, FOR OFFICE work in a large wholesale house; must be rapid and accurate at figures, write a good hand, neat in appearance, and furnish best references as to character and ability. Address, in own handwriting, stating experience expected, D P 139, Tribune.

YOUNG LADY—BY PIANO HOUSE, FOR ADdressing and mailing department; must write extra good hand; steady worker; hours 8:30 to 5; Saturdays to 1; $7 to start. Address E P 418, Tribune.

YOUNG LADY—FOR CLERICAL POSITION; must write plain and rapid hand and be good at figures; previous experience desirable but not essential; first class office, large mercantile house, and good salary to start. Address D J 247, Tribune.

Billing Clerks.

FISHER BILLING MACHINE OPERATORS—EXperienced, several young ladies; must be experienced, to fill openings in our entry department; permanent positions; salary $8 to $11 to start. Apply by mail, or call, SPIEGEL'S, 748 S. Sangamon-st., bet. 14th-pl. and 16th-st.

Saleswomen, Solicitors, Etc.

SALESWOMEN—100, FOR
Toys,
Dolls,
Fancy Goods,
Jewelry,
Silverware,
Druggist Sundries,
Laces,
Gloves,
Wash Goods,
Flannels,
Domestics,
Linings,
Hosiery,
Neckwear,
Shoes,
Groceries,
Hardware and Tinware,
Candy.
Apply at once, Superintendent's office. THE FAIR, State, Adams & Dearborn-sts.

SALESWOMEN—FOR
SILKS,
DRESS GOODS,
FLANNELS,
DOMESTICS.
Apply at once, Superintendent's office. THE FAIR, State, Adams & Dearborn-sts.

SALESWOMEN—EXPERIENCED SALESWOMen in women's coats, suits, and furs. Apply at once to Supt., 8th floor, south.
SIEGEL, COOPER & CO.

DEMONSTRATOR WANTED—A YOUNG LADY to demonstrate fountain pens for three weeks; $10 a week and commission. Address N A 231, Tribune.

SALESLADY — TO TAKE CHARGE OF LAdies' cloak and suit department; satisfactory salary. B. BARANCIK, 9000 Buffalo-av., So. Chicago.

WE PAY $7 TO $10 WEEKLY AND 50% COMmission, four hours a day, selling Cable Piano Polish for fine furniture. 620, 225 Dearborn-st.

LADY SOLICITORS MAKING $5 DAY; CAN use 4 more. B. HARRIS, 101 W. Madison-st.

YOUNG LADY—IN CANDY STORE; ONE LIVing in vicinity. 907 W. Madison-st.

WANTED—FEMALE HELP.
Salespersons, Solicitors, Etc.

SALESWOMEN AT ONCE FOR THE FOLLOWING SECTIONS:
Furs,
Laces,
Handkerchiefs,
Ribbons,
Gloves,
China,
Cut Glass,
Bric-a-brac,
Art Needlework,
Jewelry,
Silverware,
Clocks,
Lamps,
Leather Goods,
Pictures,
Toilet Articles,
Stationery,
And various other sections throughout the store.
APRLY SUPERINTENDENT'S OFFICE, NINTH FLOOR.
MARSHALL FIELD & CO., RETAIL.

SIEGEL, COOPER & CO. WANT 200 SALESWOMEN AT ONCE.
TOYS AND BOOKS.
PICTURES AND LACES.
HANDKERCHIEFS.
ART NEEDLEWORK.
JEWELRY AND SILVERWARE.
TOILET ARTICLES AND GLOVES.
LEATHER GOODS, STATIONERY, GLASSWARE, AND OTHER DEPARTMENTS.

CANVASSERS—FOR THE STOKOE NURSE lamp. For particulars call Room C22 Great Northern Hotel, 6:30 to 8 p. m. J. M. STOKOE.

Domestics.

COOK AND LAUNDRESS, AND SECOND GIRL; 2; competent. Phone Douglas 1541, 3 Highland Park. Call 747 5th-av., Room 30.

COOK AND LAUNDRESS—COMPETENT; FAMily of 3; $6. MRS. B. F. WHITE, Kenilworth, Ill.

COOK—WHITE, EXPERIENCED. 614 ENGLEwood-av. Phone 2118 Wentworth.

GENERAL HOUSEWORK — GIRL; GOOD wages. Call 6426 Monroe-av., 2d flat. H. F. 1604.

GENERAL HOUSEWORK—GERMAN OR SWEDish girl; no laundry; family two; flat, South Side; salary $6. Address E P 448, Tribune.

GENERAL HOUSEWORK—GIRL; TO SLEEP home; small apartment; 2 in family. Apply 5239 Kimbark, 2d floor.

GENERAL HOUSEWORK — GOOD GIRL. MRS. ALLEN, 1005 E. 54th-st., 2d flat.

GENERAL HOUSEWORK—GIRL; PRIVATE family. 4250 Grand-blvd., 2d flat. Mrs. Barber.

GENERAL HOUSEWORK—GIRL; SMALL FAMily; German or Swedish. 3806 Wabash-av.

GIRL—STRONG, WHO HAS DONE general housework, for first class laundry work and thorough cleaning in private family. References. Good home and permanent position assured. Address N A 276, Tribune.

GIRL FOR GENERAL HOUSEWORK—SMALL family of adults; good wages. 4188 N. Ashland-av. Rogers Park 310.

GIRL—FOR GENERAL WORK. 989 E. 53d-st. RUSH, 4582 Gray.

HOUSEWORK—COMPETENT GIRL; COOKING and laundry family of 3; refs. required; will pay good wages. Apply immediately. ROSENBAUM, 5017 Grand-blvd., 3d flat.

HOUSEWORK—COMPETENT GIRL FOR GENeral housework; small family; refs.; $6. 6034 Perry-av.

HOUSEWORK—COMPETENT GIRL FOR GENeral housework; family of 4. 1406 Perry-st. Tel. Edgewater 1798.

HOUSEWORK—GIRL FOR GENERAL HOUSEwork; family of two; at La Grange, Ill. Address E X 121, Tribune.

HOUSEWORK—GIRL; HOUSEWORK, SMALL family adults; references. 390 W. Adams-st.

HOUSEWORK — GIRL; GENERAL HOUSEwork at 6006 Michigan-blvd., 1st flat.

HOUSEWORK—4008 W. LAWRENCE-AV., 2D. girl housework; no washing.

HOUSEWORK—267 E. 66TH-PL., COR. WASHington-av., girl; family 4; German preferred.

HOUSEWORK—PERMANENT GIRL GENERAL housework. 4762 Champlain-av.

HOUSEWORK—1355 N. SPAULDING-AV., LOgan-sq., 2d—Neat Swedish girl, housework.

MAID—COMPETENT, FOR GENERAL WORK. BRAY, 3d apt., 6024 Woodlawn-av.

SECOND MAID—SUBURBS. K. E. WARBURTON, 221 Adams-st.

Dressmakers, Milliners, Seamstresses.

ALTERATION HANDS—100. APPLY SUPERINTENDENT'S OFFICE.
CARSON, PIRIE, SCOTT & CO.,
STATE AND MADISON-STS.

BASTERS, WAIST MAKERS, AND SKIRT MAKERS WANTED FOR DRESSMAKING WORK. APPLY AT ONCE. 9TH FLOOR, CARSON, PIRIE, SCOTT & CO., STATE AND MADISON-STS.

BUTTONHOLE MAKERS—HAND, ON VESTS. 55 Evanston-av.

COAT, WAIST, AND SKIRT HANDS—MUST BE first class and willing to work; good pay to the right people. GAYFORD, 45 E. 47th-st.

DRAPERY SEWERS—EXPERIENCED. 1420 Michigan-av.

FINISHERS—STEADY WORKERS ON MEN'S COATS; GOOD WAGES. STEADY EMPLOYMENT. L. WOLF, 308 W. Division, upstairs.

FORELADY — TO TAKE COMPLETE CHARGE of dept. with 50 sewing machine operators; must be experienced; good references. Address D W 246, Tribune.

GIRL—16 YRS., TO SEW ON BUTTONS AND finish. E. L. FOLLMER CO., 206 Wabash-av.

GIRLS—FOR DRESSMAKING, 22 S. Ada-st.

GLOVE REPAIRER — EXPERIENCED; FINE opening for experienced woman. Apply at once, Supt., 8th floor, south. SIEGEL, COOPER & CO.

HELP WANTED—FOR PANTS shop: Operators, basters, finishers, button sewers, bottom fellers, pressers, and plain sewers, to work in our pants factory at 773 S. Halsted-st.
HART SCHAFFNER & MARX,
773 S. Halsted-st.

MILLINERY TRIMMER — EXPERIENCED, best; salary no object. Address L W 206, Tribune.

OPERATORS—BASTERS, FINISHERS, BUTTON SEWERS, BOTTOM FELLERS, PRESSERS, AND PLAIN SEWERS, TO WORK IN OUR PANTS FACTORY AT 773 SO. HALSTED-ST.
HART, SCHAFFNER & MARX, 773 SO. HALSTED-ST.

OPERATORS—ON PANTS; SECTION WORK. LARSON, 155 N. May-st.

SKIRTMAKER — EXPERIENCED, AT ONCE. V. HANSEN, 4600 Prairie-av.

WAIST FINISHERS AND HELPERS ON waists—Apply Mme. Jourdan, 156 Wabash-av.

WANTED—FEMALE HELP.

WAIST FINISHERS AND HELPERS. MME. LETTA, 2001 MICHIGAN-AV.

WOMAN—EXPERIENCED, TO SEW AND REpair furs; good pay and work. Apply at once, Supt., 8th floor, south. SIEGEL, COOPER & CO.

Girls.

CASH GIRLS—$5; 14 TO 16 YRS. OF AGE; those under 16 bring school certificates. Apply before 10 a. m., 8th floor, Superintendent's office, THE FAIR, State, Adams and Dearborn-sts.

CHOCOLATE AND BON BON DIPPERS — Steady positions. A. G. MORSE, candy factory, 44 N. Halsted-st., near Lake-st.

DRAPERY GIRLS—EXPERIENCED; NONE others need apply. W. F. NELSON CO., 241 Michigan-av.

ERRAND GIRL—LADIES' TAILORING; PAID while learning. LEVY, 86 Stewart Bldg.

GIRL—FOR FACTORY WORK (OVER 16); seven hours a day, near Polk and Ogden-av. Address N A 266, Tribune.

GIRL—TO ADDRESS ENVELOPES. CALL 902 Monadnock Block.

GIRL — EXPERIENCED, FOR FIRST CLASS candy store. Address N A 276, Tribune.

GIRLS—16 YEARS OF AGE AND OVER, FOR INSPECTORS; MUST BE NEAT IN APPEARANCE, BRIGHT, AND ENERGETIC; GOOD, PERMANENT POSITIONS FOR THOSE WHO CAN QUALIFY. APPLY ON 7TH FLOOR, BEFORE 10 A. M.
CARSON, PIRIE, SCOTT & CO.,
STATE AND MADISON-STS.

GIRLS—$5, AS WRAPPERS, 16 TO 18 YRS. OF age. Apply before 10 a. m., 8th floor, Superintendent's office, THE FAIR, State, Adams and Dearborn-sts.

GIRLS—TO FOLD CIRCULARS, MAIL ORDER experience preferred. Call at once, 2d floor, 167 S. Canal-st.

GIRLS—FOR OFFICE WORK; PERMANENT positions, pleasant work. 3243 Cottage Grove-av.

INSPECTORS—$6. 17 TO 18 YRS. OF AGE. Apply before 10 a. m., 8th floor, Superintendent's office, THE FAIR, State, Adams and Dearborn-sts.

Housekeepers.

HOUSEKEEPER—UNDER 40 YEARS OF AGE, experienced in the management of servants, to have charge of three or four servants and personally attend to marketing, mending, etc., in refined family; Kenwood winters, Lake Geneva summers; salary $50 per month. Address, stating age, nationality, experience, and references, N A 242, Tribune.

HOUSEKEEPER—TO CARE FOR 4 ROOM FLAT and boy 6 years old; religiously inclined. Apply at office, 260 S. Clark-st., Room 421.

Nurses and Governesses.

GIRL—REFINED, GERMAN OR ENGLISH born, to take charge of a 4 year old child; assist with light chamber work. Must be a good sewer and seamstress and make herself generally useful. References. Address N A 202, Tribune.

NURSE—PERMANENTLY, HOSPITAL TRAINed, under 26; good salary and fine home to right one. 5021 Prairie-av.

NURSE—EXPERIENCED, FOR 9 MONTHS' baby; Wilmette; $8 per week. Address N A 263, Tribune.

NURSE—EXPERIENCED, WITH REFERENces, to take charge of baby. 4643 Vincennes-av.

Laundresses.

LAUNDRESS—EXPERIENCED, AT ONCE; Monday, Tuesday, and Wednesday, for the winter. German or Swede preferred. References required. 4807 Grand-blvd.

LAUNDRESS—GOOD, FOR SMALL PRIVATE family. Apply this afternoon; bring references. 3340 Michigan-av.

WASHWOMAN—GOOD; ONCE A WEEK. 3232 Halsted-st.

Stenographers.

GRAPHOPHONE OPERATOR—EXPERIENCED, young lady; must be experienced in mail order work; $10 a week to start. Position with excellent chance for rapid advancement; salary $8 to $11 to start. Apply by mail, or call, SPIEGEL'S, 748 S. Sangamon-st., bet. 14th-pl. and 16th-st.

SECRETARY AND STENOGRAPHER—YOUNG lady, experienced; must be a Protestant Christian. Address N A 233, Tribune.

STENOGRAPHER—EXPERIENCED LADY; FOR collection department; large mercantile house; to operate Remington typewriter; give age, experience, and wages expected. Address D L 266, Tribune.

STENOGRAPHER—EXPERIENCED REMINGton operator; must have knowledge of bookkeeping; state experience and salary. Address D L 275, Tribune.

STENOGRAPHER—YOUNG LADY, WITH 1 OR 2 years' experience; permanent position. Apply KENNEDY & WRIGHT CO., 31 E. Erie-st.

STENOGRAPHERS—FIVE COMPETENT TYPEwriter bill clerks; $50 per month. Call The Oliver Typewriter Co., 134 Wabash-av.

TYPEWRITING AND HAND ADDRESSER, folders, and inclosures; state experience, salary expected, and full particulars; South Side; only experienced need apply. Tribune.

TYPIST—RAPID. OLIVER OPERATOR IN A mail order house; $7 to start; steady work. 6109 S. May-st.

Miscellaneous.

BUSINESS WOMAN—$20, TO ASSIST A woman physician. DR. DUNN, 1101 Trude Bldg.

COMPOSER—EITHER SEX; WRITE CATCHY music and arrange. Address N A 240, Tribune.

DEMONSTRATORS—LADY, EXPERIENCED, to install and demonstrate Star Inverted gas lamps in best residences; salary and commission. Star Light Co., 28 State-st.

HOUSEKEEPER—$20, FOR SIEGEL-COOPer and Rothschild's; new 50c game; liberal commission. Address E H 542 Tribune.

DEMONSTRATOR—EXPERIENCED, MIDDLE aged lady preferred. Address E X 196, Tribune.

GLOVE MENDERS—EXPEIENCED. APPLY SUPERINTENDENT'S OFFICE.
CARSON, PIRIE, SCOTT & CO.,
STATE AND MADISON-STS.

LADIES—THREE, OF REFINEMENT AND with good education, who are willing to devote a short time to preparation, can secure lucrative positions; no young girls; no books or canvassing. T

BUSINESS PERSONALS.

Faces Improved

T AN IMMEDIATE METHOD. NO WAITING
ARMLESS, PAINLESS, AND PERMANENT
BEST PLACE IN CITY.
NDER THE PERSONAL SUPERVISION OF
THE WORLD'S FAMOUS FACE SPECIALIST
W. Augustus Pratt, B.S., M.D.
his wonderful achievements are following ill
ll disfigurements can be immediately overcome
AY "IF CAN'T BE DONE" AT
AN. IF YOU SELECT THE RIGHT PLACE
or write for literature.

WE CORRECT — WE REMOVE
acial Contour. Scalp Diseases.
gging Cheeks, Deep Wrinkles.
rooked Noses, Repulsive Flabbiness
ery Eyelids, Crow's Feet Hollows.
ack Furrows, Mouth to Nose Lines.
verfluous Hair, Superfluous Veins.
Moles, Warts, Pockpits, Scars.
abby Chins, Redness, Pimples.
tanding Ears.

15 YEARS' UNEQUALED EXPERI-
ENCE FOUNDED ON THOROUGH
MEDICAL EDUCATION AND
ON WHICH NO OTHER INVENTING FACE
AND FEATURE SPECIALIST CAN
SHOW. DR. PRATT'S RAPID RISE
PROVE AT ONCE AND CONCLU-
SIVELY THE SUPERIORITY OF THE
MAN AND HIS METHODS.

R. PRATT INSTITUTE,

LE OWNERS OF THE IMMEDIATE PROCESS
DON'T FORGET THE ADDRESS.
CHICAGO.
214 STATE-ST.
NEW YORK,
1123 BROADWAY.
PITTSBURG,
632 WOOD-ST.
MILWAUKEE,
106 GRAND-AV.
Open until 8 evenings. From 8 mornings and
om 10 to 4 Sundays.

ERSONAL—MEN'S AND YOUTHS' SPLENDID
suits or overcoats made to your order for
many new and attractive patterns, it's impos-
e to enter into a detailed description, but suffice
y that you will find no better styles and make
where at double the price. You can't equal
ate until you see the patterns, what really
s and overcoats to offer made to your order for
because all cash only for cash.
A. J. BOWS, Tailor for Young Men,
49 E. Jackson-blvd., suite 304.
Open to 7 o'clock every evening until Thanksgiv-
Sundays to 12 noon.

IF YOU NEED HAIR, SEE

CRARY

THE VACUUM-CAP MAN.

No lotions or rubbing—just common sense.
4 Adams, Room 34. Free Trial and Booklet.

ERSONAL—BETTER THAN A SAVINGS
BANK ACCOUNT. WE CANNOT FAIL
Buy a DIAMOND WATCH
m our immense stock of unredeemed pledges
ll positively save 25%. All goods marked
plain figures. See our window display.
ll give you a written guarantee to either
ge your purchase at 10% less than you
for it, and you can make it 10% per year.
FRANKS' LOAN OFFICE,
39-163 CLARK-ST. 122 MADISON-ST.

ERSONAL—
ISTER DR. SAUNDERS HAVE HIM EXPLAIN
methods and see the born fish evidences of
skill. He will convince you that he is
CHEEKS, CHINS AND NOSES, set
RGE OUTSTANDING EARS, also cuts out pe-
HOLLOW CHEEKS AND DEEP
ES. DR. SAUNDERS, M.D., 148 STATE
Chicago, opposite Carson, Pirie, Scott & Co.

ERSONAL—EVER HEAR OF A "TAILOR'S
morgue"? It's the place where all the cast-off
and misfit garments are consigned and then
at ONE-HALF, or even one-THIRD of their
al value; $30, $35, and $40 suits at $12.50 and
Several styles.
COLL, THE TAILOR, CLARK AND ADAMS.

ERSONAL—LADIES' SUPERFLUOUS HAIR
o matter how numerous the hairs—it's the last
you want. Our 5 needle method will remove
hairs per hour. We guarantee a cure in every
M. E. MADAME STIVER, 1407 Auditorium
[Theatre entrance]. Phone Harrison 4228.

ERSONAL—LADIES, DO YOU EXPECT TO
st furs made in the rush? Order now and have
m; fur jackets made for $15; collars, $3; muffs
; capes, 25% less than any house in Chicago;
pays to investigate. Write for catalogue or work
ll buy furs. WILSON, Furrier, 67 Wabash.
Central 6022.

ERSONAL—SUPERFLUOUS HAIR, MOLES,
RECEIVED PERMANENTLY; SPECIALIST; NO
IN, NO SCARS. THE HAIRS WILL NEVER
THIS WE GUARANTEE. NEW PA-
NTS DRIVING NOVELTY FROM FIRST SITTING.
CHICAGO ELECTROLYSIS CO., 67 WASHINGTON-ST. PHONE MAIN 1848.

ERSONAL — SUPERFLUOUS HAIR ON THE
face between the eyes, moles, warts, removed
electrolysis by experts; also scalp treatment,
age and scalp treatments, electric and vibra-
ge treatments at COLUMBIA COLLEGE
BEAUTY, Suite 308, 80 Dearborn-st.

ERSONAL—WRINKLES, POCK MARKS,
oles, and all facial blemishes permanently re-
ed by DR. J. ELIZABETH TOMPKINS, Audi-
um Bldg., Wabash-av. and Congress.
cial vibratory treatment, 50c.

ERSONAL—ARE YOU TOO STOUT? OURS IS
simple, harmless remedy; beneficial to health;
self-reducing. Call or write for booklet.
Century Obesity Cure, 84 Adams-st. Phone
Har.

ERSONAL — FACIAL MASSAGE FREE. IN-
ducing my English massage cream. It re-
s and beautifies; removes wrinkles, tan,
leuring done. MRS. KLEIN, Room 45 Mc-
er's Theater Building.

ERSONAL—WE HAVE A SPECIAL WAY OF
ing your hair so it can get well without leaving his occupation.
Electro Hydropathic Institute,
Suite 1, 6230 S. Halsted-st., Chicago.

ERSONAL — LEARN FACIAL MASSAGE,
alp massage, shampooing, manicuring etc.
Gervaise Graham's method taught day or
ning. McNamara's Academy, 378 Dearborn
e and Madison. Formerly with Mme. Qui Vive.

ERSONAL—MEN AND WOMEN. LEARN
ugless healing at our school or by correspon-
e; positions secured; graduates assisted. We staple
Diploma when competent. Free prospectus.
ican School Mechano-Therapy, 710, 126 State.

ERSONAL—ALCOHOLISM CURED IN ONE
to three months and opium, 3 to 5 days; at
homes, or hotel in and out of city, by
table physician. W. L. MARR, M. D., Mar-
ett, cor. Clark-st.

ERSONAL—HELENE KNUDSON, 4311 OAK-
wald-av. Superfluous hair, moles, and other
al blemishes permanently removed by electric
e. No pain or scars. Blue 2251.

ERSONAL—WRINKLES AND MARKS OF
e removed; complexion beautiful; reduced
ine. Write for particulars. Address J W 451,

ERSONAL—DR. CHARLES C. SINGLEY DE-
es to announce his return to the city, and can
found at his former location, 48 Van Buren-st.
ctice limited to diseases of the kidneys.

ERSONAL—M. GLAUBER, WARREN, DE-
x." operators, 119 La Salle-st., Suite 37—
ro-vapor, electro massage, chiropody, manі-
Specialty on scalp and face.

ERSONAL—MME. NORRELL, R. 6, 184 DEAR-
rn-st.—Wrinkles, blackheads, pimples, tan,
kles, superfluous hair permanently removed by
trolysis; manicure, shampoo, chiropody.

ERSONAL—LOCOMOTOR ATAXIA: WANTED
the address of several people afflicted with
s disease, for private use. No money re-
ed. Address C J 848, Tribune.

ERSONAL—1½% MONEY LOANED 1½%
icago State Pawners' Society, cor. Clark and
hington; loans from $1 up, on diamonds,
hes, jewelry, silverware, sealskins, etc.

ERSONAL—SUITS AND OVERCOATS MADE
order for responsible persons holding salaried
tions or owners of business establishments. AT
WAK BROS., 201 8th-av., north of Adams-st.

ERSONAL—LADIES' FINE SHOES AT FAC-
RY PRICES; $2.25 AND $2.50.
FACTORY SHOE STORE,
OURTH FLOOR. MASONIC TEMPLE.

ERSONAL—ROACHES, BUGS, FLEAS EXTER-
inated by our new method under guarantee
tract. Call, write, or phone Harrison 4228.
FREDERICK PERES & CO., 427 State-st.

ERSONAL—DR. FULLERTON, 70, 182 STATE—
Superfluous hair, warts, moles permanently
ved with electric needle; no pain, no scars.

ERSONAL—10 ELECTRIC FACE OR SCALP
EATMENTS, $5. ELECTRIC FORM MASS-
FECT. PROF. DAVIS, 34 E. MONROE-ST.

ERSONAL—HAIR, MOLES, RED NOSE, PIM-
s, acne, etc., by electrolysis. Electrolyte.
R. F. PITZPATRICK, 39 State-st., city.

ERSONAL—DR. CARTER, EYE AND EAR
SE AND THROAT. Consultation FREE. 31
State-st., 3d fl., n. w. cor. Wells; 10 to 4. Tel.

ERSONAL—MANICURING, MASSAGE
Irene-st., 3d fl., n. w. cor. Wells; 10 to 4. Tel.

ERSONAL—MME BELLE, R. 206, 36 E. VAN
ren-st.; manicuring, facial, and scalp treat-
s. Athenæum Building.

ERSONAL—PHYSICIAN GOING TO CALIFOR-
this week will call and care for invited en route.
HORACE HEATH 301 W. 63d-st.

ERSONAL—WATCHES, DIAMONDS, JEWEL-
ry on credit. Small deposit keeps goods; balance
ts. Loftis Bros. & Co., 2d floor, 92 State-st.

ERSONAL—JONES & DREYER. THE LITTLE
mond Shop; fine goods; low prices; at the
rous branch, 209 Dearborn-st., 3d floor.

ERSONAL—MASSAGE, FACIAL AND MAN-
ure treatment; hrs., 10 to 8. White 5782,
ARBER, 781 Wells, cor. Polk.

ERSONAL—FIRST CLASS SHAMPOO; FACIAL
eaage, manicuring and scalp treatment.
Wabash. Tel. Central 1696. Miss ROSE.

ERSONAL—ELECTRIC VIBRATORY MASSAGE
ropody. Mrs. De Lascan, 3029 Cottage Grove.

ERSONAL—MANICURING OFFICE AT RESI-
ce. MRS. MARIAN WELLS, 1126 Warren-av.

ERSONAL—MRS. HERMAN DAWSON, MANI-
re, chiropody. 3169 Rhodes-av. Flat 3.

ERSONAL—MME. GIRARDI, 134 VAN BUREN
816. Manicuring, shampooing, chiropody.

ERSONAL — MAGNETIC
SON. Tel. Central
tment. E. Anderson, 320 La Salle-av. Fl. 24.

PLUMBERS' SUPPLIES.

PORCELAIN ENAMEL SINKS, 18X30 $2.00
r enamel bathtubs 6.00
enamel lavatories 1.50
galvanized range boilers 3.00
Write for free
mbing materials of all kinds.
price list. Central Machinery and Supply
., 563-569 State-st.

POSTAGE STAMPS, COINS, ETC.

T'S COMPLETE STAMP ALBUM, $1
ps, coins bought; premium book of either, 10c.
J. WOLSIFER, 401 Ft. Dearborn Bldg.
ANCELED POSTAGE STAMPS BOUGHT.
m 454, 159 La Salle-st.

PRINTING MATERIAL.

SANBORN LEVER CUTTER, $65. WAN-
a Printers' Warehouse, 208 Dearborn-st.
TED—TO LEASE OR BUY, A MODEL
linotype. Address D 668, Tribune.

BOARDING AND LODGING.

South Side.

SHINGTON-AV.—A HOMELIKE PLACE
transportation; 12 min. to city; large
ing table can be afforded; fine, clean
bed; bright, sunny rooms, single or two or
; some very economical arrange-
ts. Phone 1333 H. P.

PARK, NEAR 58D I. C. EXPRESS—
LADY wishing a quiet home for the winter with
class family can secure rooms and board on
ms at a moderate price, will
ct; 5 min. to Washington-av. Call or telephone

PRAIRIE-AV.—ELEGANTLY FURNISHED
ms, single rooms, running water, to
; rent cheap; would appreciate refined, homelike
ner; first class board; excellent transporta-

LEXINGTON-AV.—FRONT SUITE OF RMS.
; nicely; dainty cooking; private apartment,
; 1 block L. C. and L. transportation. Phone

REAL HOME WITH ALL CONVENIENCES
good things to eat for 2 young men
; 2 rooms; rate with a young couple who have a
people in the family. Call at 341 E. 53d.

MICHIGAN-AV.—BEAUTIFUL FRONT AND
ner; newly furnished, in 1st class home;
; also fine table; all conveniences; steam;
or a suite.

MICHIGAN-AV.—ELEGANTLY FURNISH-
D ROOMS WITH EXCELLENT BOARD;
COOKING; STEAM HEAT; REASON-
DOUGLAS 3720.

PARK-BLVD.—BEAUTIFUL, WARM,
60. PARK-BLVD.—BEAUTIFUL, WARM,
ly furnished; best home table;
; quarter; detached residence. References

SIDNEY, BETWEEN GREENWOOD AND
Lake-sts.—Large front room with board; chil-
; fine section; house, steam; Indiana, 43d, I.
Phone 1872.

ELLIS-AV.—LARGE SINGLE AND DOU-
E ROOMS; beautifully furnished, appointments
class; table unexcelled; convenient to L. C. and
ns.

ELLIS-AV.—LARGE SUNNY ALCOVE AND
E ROOMS; good home for married couple; home
ng; best of table board; 2 L. C. and Ind.; detached
; steam heat. Drexel 1996.

ELLIS-AV.—LARGE, SUNNY DOUBLE
ROOM; private entry; good home for gentlemen
ple; table board; good home cooking;
nsportation. Phone Douglas 2497.

ELLIS-AV., CRESCENT — BEAUTIFUL
ly furnished rooms, single or en suite; private
; with or without excellent board. Phone

MADISON-AV.—FURN. PARLOR AND
ER ROOM; breakfast if desired; phone; good
; reasonable. 3000 Lake-av.

MICHIGAN-AV.—CORNER RESIDENCE.
ently furnished; large rooms; steam heat;
class board; every people; reasonable.

APT. 9 [NINE]—LARGE OUT-
ROOM, single or en suite; lavatory; fine
; home table; pleasant home. Doug. 3156.

LAKE-AV.—DOUBLE FRONT
ROOM for two; also single room; near
. Phone 2182 Gray.

BERKELEY-AV.—NEATLY FURNISHED 2
connecting rooms; gentlemen preferred; bright;
; board optional. 43d station I. C.

ENGLEWOOD-AV.—ABSOLUTELY MOD-
n room; everything new; excellent table; ele-
; and surface cars; phone.

PARK AND LAKE PARK-AV.—LARGE
ROOM and single rooms; $5 to $16; best of home
; steam and surface cars; phone.

West Side.

THE GLENWOOD, 165-173 ASHLAND-BLVD.—
tifully furnished steam heated rooms; hot
at all times; excellent home cooked meals,
served in light, clean dining rooms;
e residence location; 15 minutes' ride to city on 5
cal car line. Phone West 2553.

HARRISON-BLVD., NICELY FURNISH-
d, well heated rooms; single or en suite; running
; car class table; everything home made;
portation; 15 min. to business center.
Address S 255, Tribune.

LARGE LIGHT ROOMS,
private family; good heat, hot water, home
; near I. C. and electric.

WARREN-AV.—BOARD AND ROOM; STRICT-
class family; 3 or 2 gentlemen.
1963.

GREENWALD-AV., FLAT OF "L" FUR-
ROOMS with board; private family; steam
; 2 adults and 4d election. Phone Blue 2250.

RESIDENCE—FURNISHED ROOMS, BOARD;
ly; steam; ladies or gentlemen; near

FRONT AND SINGLE ROOM; HOT
water; fine table; warm house; elegant
; Phone Douglas 1870.

HANDSOMELY FURNISHED
rooms, with board, one block from 1
suitable for two gentlemen or couple.

GREENWALD-AV.—NICE, LIGHT, WELL
ished single room; steam heat. Also day
Telephone Blue 2251.

MICHIGAN-AV.—NEATLY FURNISHED,
room; home comforts; excellent table; one
; 2 adults and Indiana. Phone Douglas 5807.

INDIANA-AV. 2D FLAT—NICELY FUR-
large room; excellent board, to refined
; private family.

DREXEL-AV.—PLEASANT FRONT BOARD AND NICE
room for two gentlemen or couples;
Jewish family.

DREXEL BLVD.—NEWLY FURNISH-
ROOMS; steam heat; electric bell service;
all accommodations; good transportation; 6
to city; reasonable rates. Phone Douglas 5807.

6131 LEXINGTON-AV., ROOMS, SINGLE OR EN
suite; accommodations for 2, 3, or 4 other board-
; home table; every conv.; I. C.; 1½ blks. to I.
station.

CONTINENTAL HOTEL, WABASH-AV. AND
Madison-st.—Steam heat, electric bell service,
; excellent board; rates, plain, $2 single day,
$1.50 to weekly guests. Special rates to families.

HOTEL WYCHMERE (EUROPEAN), INDIANA-
av. and 18th-st.—150 elegant outside rooms; rea-
able rates. Phone Calumet 2000. Mgr.

HOTEL LUZERNE, CLARK AND CENTER-
opp. main entrance of Lincoln Park—First class
ily and transient hotel; 20 min. ride downtown.

6121 COTTAGE GROVE-AV., OPP. PARK.—NEW
management. American plan, $1.25 day, $6
week; first class table. Phone Hyde Park 3325.

THE OAKLOVE, 3008 ELLSWORTH-BLVD.—
ly furnished, front parlors, with bright side
; strictly modern; excellent table.

DEARBORN-AV., HOTEL, DEARBORN AND
Chicago-avs.—Rooms from $2 per week; steam
, elevator, phone, etc.; walking distance.

ALABAMA HOTEL, 30 BOWEN-AV.—UNDER
new management; excellent table; all outside
; steam heat; modern conveniences; $6 up.

THE NETHERLAND, 2124 MICHIGAN-AV. 10
minutes' walk from downtown—Newly equipped
, with bath, $6 week up.

PHONE 1886 HYDE PARK—HOTEL, WITH
board, large room, private lavatory; also suite
; private bath; I. C. and L. transportation.

HOTEL MEYER, 856 STATE—EVERY CON-
enience for home comfort; $1 to $7 per week;
50c, 75c, $1.00 per day.

UNIVERSITY HOTEL, CORNER 53D-PL. AND
Ellis-av.—Newly refurnished; 200 rooms; $3 week up; also housekeeping rooms.

HANDSOMELY FURNISHED APARTMENTS, 1
to 4 rooms, with bath, $10 per day up; 3
meals a la carte. The Plaza, No. 69 Ash.-pl.

HOTEL GRANT—OUTSIDE ROOMS, WITH
board, $6 up. 214 E. 53d-st. Hyde Park 509.

Suburban.

625 UNIVERSITY-PL., EVANSTON—ALL COM-
forts of a home.

2001 ORRINGTON-AV., EVANSTON—DELIGHT-
ful rooms with excellent board; refs. Tel. 385.

ROOMMATES.

WANTED—REFINED GENTLEMAN ROOM-
mate; large front room; separate bed; bath;
steam heat; modern; walking distance; $2. *1508
Mich.-av. Tel. Calumet 5086.

TO RENT—ROOMS.

South Side.

TO RENT—LARGE FRONT FURN. ROOM, PRI-
vate family, suitable for 1 or 2 gents; s. h. and
h. w. 6122 So. Park-av.; 2d fl.

TO RENT—BEAUTIFULLY FURNISHED,
light room; hot water heat and phone; in private
family; gentlemen preferred. 4058 Lake-av.

TO RENT—TO REFINED BUSINESS WOMAN
or gentleman, room with breakfast in apartment
on Indiana-av., near 47th-st. Phone Blue 648.

TO RENT—EXCEPTIONAL FINE OUTSIDE
south exposed room for gentleman after Dec. 1;
968. 4214 Ellis-av., south door, 2d bell.

TO RENT—ROOM, NEWLY FURNISHED, S. H.,
to gentleman or lady employed. 3032 S. Park-
av., Flat 54.

TO RENT—COMFORTABLE DOUBLE ROOM;
also single room; gentlemen preferred. 1925-1927
Michigan-av.

TO RENT—5426 INDIANA-AV., FLAT 19, BEAU-
tiful unfurnished parlor; hot water, steam.
Phone. 2 blocks L. cars; 12 minutes to loop.

TO RENT—5015 MONROE-AV., FURNISHED
sunny room; eastern exposure; hot water heat;
private family.

TO RENT—FIRST CLASS FURNISHED ROOM;
suitable for 2; opposite 43d-st. "L" sta., 592 E.
43d-st. Phone Drexel 13986.

TO RENT—NICELY FURN. ROOM; RUNNING
hot and cold water; good transportation. 3566
Vincennes-av.

TO RENT—FURNISHED ROOM; GOOD PLACE
for Jewish girl; board optional. 364 Bowen-av.,
2d flat.

TO RENT—VERY DESIRABLE, LARGE,
light room, $10 a month; steam; house. 3614
Fairfax-av.

TO RENT—NICELY FURNISHED ROOM IN
private residence, near I. C. station; $2.50 per
week. 3731 Ellis-av.

TO RENT—COMFORTABLY FURN. ROOM OR
suite; all conveniences. 4 Groveland Pk., 34th
and Cottage Grove-av.

TO RENT—WARM FURN. ROOM; EXCELLENT
transportation; mod. conveniences. 4209 Prai-
rie-av.

TO RENT—226 E. 56TH-ST. 2D FLAT, FRONT
; small back room; furnished; priv. light house-
keeping; one block I. C.

TO RENT—271 OAKWOOD-BLVD., APT 36—TO
lady employed; furnished room; modern conven-
iences; cafe; references.

TO RENT—STEAM HEATED ROOM, WITH OR
without board in private family. Phone Gray
1513L. 4434 Langley-av.

TO RENT—4200 BERKELEY-AV., 3D FLAT—
Nicely furnished front room; steam, hot and cold
water, phone; private family.

TO RENT—COMFORTABLE FRONT ROOMS,
OVERLOOKING LAKE. 2914 LAKE PARK-
AV., FLAT 2.

TO RENT—OUTSIDE ROOM FOR GENTLEMAN
or business woman. 3908 Lake-av., Flat 4.

TO RENT—3731 INDIANA-AV., FLAT 2, SULLI-
van; furn.; mod.; steam; hot bath; gentlemen.

TO RENT — 6329 ELLIS-AV. — LARGE FRONT
room; steam; private house. Hyde Park 1084.

TO RENT—NICELY FURNISHED FRONT
room, suitable for 2; hot water, 4110 Indiana-av.

TO RENT—FRONT PARLOR; STEAM HEAT;
bath. 2246 Wabash-av., Flat 18.

TO RENT—FURN. ROOM, $7 MO. APPLY FLAT
603 Monroe Bldg. 5319 Monroe-av.

TO RENT—4501 GREEN-ST., FURNISHED
room, steam heat; private family.

TO RENT—4318 ST. LAWRENCE-AV. 2D FL.
—nicely fur. front rooms; steam; direct transp.;

TO RENT—FUR. ROOM; EXCEL. TABLE
board optional. 2402 Prairie-av.

TO RENT—NICELY FURNISHED SOUTH
room; private home; phone. 192 E. 53d, nr. I. C.

TO RENT—3233 INDIANA-AV., FLAT 3, NICE-
ly furnished rooms; steam, phone; modern.

TO RENT—3431 MICHIGAN-AV., ELEGANT
furnished rooms; steam, hot water, phone.

TO RENT—2710 INDIANA-AV., FLAT 2; NEAT-
ly furn., private family; 2d bell. Phone Calumet 9622.

TO RENT—FURN. ROOM; STEAM; PRIV. FAM.
to lady employed. 1430 Monroe-st., nr. Kedzie.

TO RENT — BEAUTIFUL ROOMS; MODERN
house; phone; 10 min. to L. Rent reasonable. 5806
Ellis-av.

TO RENT—4146 MADISON-AV., FLAT B—
Strictly modern front room; fine transp.; $3.

TO RENT—4735 INDIANA-AV., FURN. ROOM;
board optional; private family; steam heat.

TO RENT—109 E. 23D-ST., F. 6; WELL FURN.
parlor, new flat; private family; ref.

TO RENT—1806 MICHIGAN-AV.—NICELY FUR-
nished rooms; hot w. heat. Phone Calumet 9622.

TO RENT—FURNISHED ROOM; MOD-
ern; $10. 5806 Prairie-av., 2d flat.

TO RENT—FURNISHED ROOM; NEAR I. C.;
suitable for two; $4 per week. 3744 Ellis-av.

TO RENT—NICELY FURNISHED FRONT RM.;
run. water; with or without board. 3400 Indiana-
av.; suitable for 2 gentlemen; board optional; 1
blk. 47th "L" express. 4801 Indiana-av., 2d apt.

TO RENT—COMFORTABLE
furn. room in private family; all conv.; large
closets; phone; ¼ blk. 47th "L"; $2.50. 4717
Calumet-av. MILLER.

TO RENT—FURNISHED ROOM, MODERN; CLOSET,
leather couch, brass bed, all conveniences; 1 blk.
51st "L"; reasonable. 5012 Calumet-av., 1st apt.

TO RENT—FRONT AND SIDE ROOM; STEAM
heat; furnished; electric light; fine bath.
4489 Indiana-av., 3d floor.

TO RENT—2 LARGE FRONT ROOMS, REASON-
able, for responsible party; good transportation.
3040 Groveland-av.

TO RENT—2 OR 3 UNFURNISHED, PLEAS-
ant heated rooms; reasonable; near cars. 5719
Dakota-av.

TO RENT—FINE FRONT ROOM; LARGE
closet; steam heat, tile bath; all modern; 1 block
51st "L". 5345 Prairie-av., 2d.

TO RENT—5059 PRAIRIE-AV., 2D; NICELY
furn. outside room, corner flat, private family;
all conveniences. Phone Garfield 2485.

TO RENT—2 NICELY FURNISHED ROOMS;
room in modern steam heated flat; one block from
L. C. station.

TO RENT—4503 PRAIRIE-AV., 3D FLAT; NEAT-
ly furnished front room; all conveniences; no
other roomers; breakfast if desired.

TO RENT—2716 WABASH-AV. APT. 2—FUR-
nished rooms; gentlemen or couples; modern.
Calumet 5440.

TO RENT—6011 WOODLAWN-AV., NICELY
furnished steam heated room; private family;
$3.50 per week.

TO RENT—FINE FURN. ROOM, LARGE CLOS-
et, steam heat, all modern, private home; ½ blk.
47th "L". 4719 Calumet-av., 2d.

TO RENT—LARGE FRONT ROOM; PRIVATE
bath; situated at 2979 Michigan-av.; steam; no
other roomers. Doug. 8841.

TO RENT—NICELY FURNISHED ROOMS;
steam heat; private family; heat transportation.
2237 Cottage Grove-av., Flat R.

TO RENT—TWO SPLENDID FRONT ROOMS,
single or en suite; lavatory; reasonable. 3907
Lake-av.

TO RENT—VERY CHOICE ROOMS, DOUBLE
or single; gentlemen; near L and surface lines;
phone; modern; 5158 Calumet, Flat 2.

TO RENT—INDIANA-AV., 3D FLAT—NICELY FUR-
nished front room in private home on Grand-blvd.;
modern; private family; electric car service.
Cage, etc.; conv. trans. Address C J 347, Tribune.

TO RENT—WIDOW LIVING ALONE WITH
newly furnished flat will rent front parlor bed-
room to gentleman or couple; 2 blocks from
Cottage Grove-av., Flat E. Phone 2348 Calumet.

TO RENT—3128 LAKE PARK-AV., A GENTLE-
man owning his own home desires to rent 2 fur-
nished rooms to young men; 11 min. to the city
via I. C.

TO RENT—4339 INDIANA-AV., 2D APT.—ELE-
gantly newly furnished front rooms; suitable for
two; good accommodations and transportation; pri-
vate family.

TO RENT—WIDOW WILL RENT SINGLE OR
en suite to couple or 1 or 2 gentlemen; kitchen
privileges; steam; phone. 4303 Cottage Grove-av.,
1st flat.

TO RENT—LADY HAVING A BEAUTIFUL
home, only a few doors from 39th-st. cars, also
Alley L station, will rent one or two rooms. 3929
Indiana-av.

TO RENT—SOMETHING UNUSUAL; FRONT
parlor, fine furniture, electric light, elevator
service; all night; to gentleman or quiet couple.
Tel. Doug. 2463. Address E D 144, Tribune.

TO RENT—FINE FURN ROOM, PRIVATE
lavatory; large closet, electric light, phone, all
conv.; suitable for gentlemen; board optional; 1
blk. 47th "L" express. 4801 Indiana-av., 2d apt.

TO RENT—NEAT, LIGHT, COMFORTABLE
furn. room in private family; all conv.; large
closets; phone; ¼ blk. 47th "L"; $2.50. 4717
Calumet-av. MILLER.

TO RENT—FURNISHED ROOM, MODERN; CLOSET,
leather couch, brass bed, all conveniences; 1 blk.
51st "L"; reasonable. 5012 Calumet-st., 1st apt.

TO RENT—FRONT AND SIDE ROOM; STEAM
heat; furnished; electric light; fine bath.
4489 Indiana-av., 3d floor.

TO RENT—2 LARGE FRONT ROOMS, REASON-
able, for responsible party; good transportation.
3040 Groveland-av.

TO RENT—2 OR 3 UNFURNISHED, PLEAS-
ant heated rooms; reasonable; near cars. 5719
Dakota-av.

TO RENT—FINE FRONT ROOM; LARGE
closet; steam heat, tile bath; all modern; 1 block
51st "L". 5345 Prairie-av., 2d.

TO RENT—5059 PRAIRIE-AV., 2D; NICELY
furn. outside room, corner flat, private family;
all conveniences. Phone Garfield 2485.

TO RENT—2 NICELY FURNISHED ROOMS;
room in modern steam heated flat; one block from
L. C. station.

TO RENT—4503 PRAIRIE-AV., 3D FLAT; NEAT-
ly furnished front room; all conveniences; no
other roomers; breakfast if desired.

TO RENT—2716 WABASH-AV. APT. 2—FUR-
nished rooms; gentlemen or couples; modern.
Calumet 5440.

TO RENT—6011 WOODLAWN-AV., NICELY
furnished steam heated room; private family;
$3.50 per week.

TO RENT—FINE FURN. ROOM, LARGE CLOS-
et, steam heat, all modern, private home; ½ blk.
47th "L". 4719 Calumet-av., 2d.

TO RENT—LARGE FRONT ROOM; PRIVATE
bath; situated at 2979 Michigan-av.; steam; no
other roomers. Doug. 8841.

TO RENT—NICELY FURNISHED ROOMS;
steam heat; private family; heat transportation.
2237 Cottage Grove-av., Flat R.

TO RENT—TWO SPLENDID FRONT ROOMS,
single or en suite; lavatory; reasonable. 3907
Lake-av.

TO RENT—VERY CHOICE ROOMS, DOUBLE
or single; gentlemen; near L and surface lines;
phone; modern; 5158 Calumet, Flat 2.

TO RENT—INDIANA-AV., 3D FLAT—NICELY FUR-
nished front room in private home on Grand-blvd.;
modern; private family; electric car service.
Cage, etc.; conv. trans. Address C J 347, Tribune.

TO RENT—WIDOW LIVING ALONE WITH
newly furnished flat will rent front parlor bed-
room to gentleman or couple; 2 blocks from
Cottage Grove-av., Flat E. Phone 2348 Calumet.

TO RENT—3128 LAKE PARK-AV., A GENTLE-
man owning his own home desires to rent 2 fur-
nished rooms to young men; 11 min. to the city
via I. C.

TO RENT—4339 INDIANA-AV., 2D APT.—ELE-
gantly newly furnished front rooms; suitable for
two; good accommodations and transportation; pri-
vate family.

TO RENT—WIDOW WILL RENT SINGLE OR
en suite to couple or 1 or 2 gentlemen; kitchen
privileges; steam; phone. 4303 Cottage Grove-av.,
1st flat.

TO RENT—LADY HAVING A BEAUTIFUL
home, only a few doors from 39th-st. cars, also
Alley L station, will rent one or two rooms. 3929
Indiana-av.

TO RENT—SOMETHING UNUSUAL; FRONT
parlor, fine furniture, electric light, elevator
service; all night; to gentleman or quiet couple.
Tel. Doug. 2463. Address E D 144, Tribune.

TO RENT—FINE FURN ROOM, PRIVATE
lavatory; large closet, electric light, phone, all
conv.; suitable for gentlemen; board optional; 1
blk. 47th "L"; $2.50. 4717 Calumet-av. MILLER.

TO RENT—4504 CALUMET-AV., ONE BLOCK
from "L" station and park, new 8 room colo-
nial brick house; open Sunday. Tel. West 3535.

TO RENT—5405 MADISON-AV., 8 ROOM RESI-
dence; modern; open Sunday. CHAS. A. V. STANDISH. 107 Dearborn-st.

TO RENT—40 E. 47TH-ST., ADAPTED FOR
club school, or sanitarium; good condition.

North Side.

TO RENT—LARGE HOUSE AND GROUNDS
for hospital or school; about 30 rooms; high
class location; North Side; best transportation.
WEBER & CO., 322 106 Washington-st.

West Side.

TO RENT—832 LAWMAN-AV. (OAK PARK), 7
rooms; modern; hardwood floors; 50 ft. lot; open;
$25. E. Wolterdorf, Madison-st. and Ashland-blvd.

TO RENT—2 STORY STONE HOUSE; 7 RM.
house; heat; 659 N. Congress. Apply to janitor
on premises.

TO RENT—146 PARK-AV.—10 ROOM BRICK
house, furnace [open]; $40.

Suburban.

TO RENT—WINNETKA, SEVERAL LARGE,
modern houses in best locations, unfurnished,
for coming season. J. FLOYD, 107 Dearborn.

TO RENT—EVANSTON—FURNISHED AND UN-
furnished houses and apts.; $30 to $200 per mo.
MASON & SMART, 1580 Sherman-av., Evanston.

TO RENT—FURNISHED HOUSES

TO RENT—FURNISHED OR UNFURNISHED—
My home, Michigan-av., near 33d-st., 8 baths, 4
toilets, hall room, billiard room, two pianos, fine
barn; all in fine repair; will rent from 3 to 5 years.
Phone Wentworth 2412.

TO RENT—HYDE PARK, 10 ROOM MODERN,
well furnished house; near I. C.; would consider
rooming or boarding with tenant. Phone Hyde
Park 2004.

TO RENT—FUR HOUSE, 10 ROOMS; ARTISTIC,
complete; fine table service; near 33d-blvd.
Phone M. 3683 or address D 94, Tribune.

TO RENT—AUSTIN, NEAR PARK, HAND-
somely furnished 12 room house for winter or
longer. MRS. E. W. GASE, 107 Dearborn-st.

TO RENT—FLATS.

South Side.

TO RENT—3860 ELLIS-AV., 5 ROOMS.....$35
5127 Groveland-av., 4th, 7 rooms..... 33
1508 Borland Bldg., 161 La Salle-st. Cent. 6820.

TO RENT—THE BEAUFORT, S. E. COR. PRAI-
rie and 56th-st.; new 4 room flat; large light
rooms; modern; agent on premises.

TO RENT—3 AND 6 ROOM FLATS, $13 AND $25;
steam, hot water, range; 73d-st. and Madison-
av. GARDNER.

TO RENT—FIRST CLASS FURNISHED 5 ROOM
flat; convenient to 43d-st. Indiana, and "L"
station; $40. Phone Drexel 13986.

TO RENT—TWO ROOM FURNISHED SUITE;
one unfurn. three room suite. 271 Oakwood-blvd.

TO RENT—5 ROOM FLAT; BATH, GAS, JANI-
tor service; $19. 3321 Cottage Grove-av.

TO RENT—4125 LAKE-AV., 5 OR 6 ROOMS,
with or without heat. Apply 2d flat.

TO RENT—THREE ROOM FLAT. STEAM,
modern. 6045 Prairie-av. Flat 2.

TO RENT—NICELY FURNISHED FRONT RM.;
run. water; with or without board. 3400 Indiana-
av.; suitable for 2 gentlemen; board optional; 1
blk. 47th "L" express. 4801 Indiana-av., 2d apt.

TO RENT—LARGE FRONT ROOM, TWO GEN-
tlemen; references. Jackson-blvd., near Garfield
Park. Address J T 332, Tribune.

TO RENT—NICELY FURNISHED ROOM FOR 2 GEN-
tlemen. Call evenings. 1899 Humboldt-blvd.,
2d flat.

TO RENT—142 WARREN-AV., NICELY FUR-
nished connecting rooms; steam; phone.

TO RENT—NICELY FURNISHED ROOMS; FUR-
nace heat; bath; reasonable. 788 Washington-bd.

TO RENT—1 OR 2 FURNISHED ROOMS. 735
Monroe-st., corner Wheeler-st.; phone Haymarket.

TO RENT—2 CONNECTING ROOMS, PRIVATE
bath, porch, door bell, steam heat. 697 Adams-st.

TO RENT—SMALL, COZY ROOM; PRIVATE; ¼
blk. "L"; $1.50; gentlemen. 5200 Park-av.

TO RENT—617 WASHINGTON-BLVD.—ELE-
gant, large room; steam heat; modern conv.

TO RENT—557 W. MONROE-ST., LARGE FRONT
room for couple; other rooms; meals, phone.

TO RENT—LARGE FRONT ROOM; PRIVATE AL-
cove; running water; opp. park. 16 Ogden-av.

TO RENT—526 W. MONROE-ST., WARM FURN.
rooms; $1.50 up; phone.

TO RENT—25 WALNUT-BLVD.—LARGE FR.
room, furnished; heat; light, bath; $2.50 weekly.

TO RENT—SINGLE FRONT ROOM, ALL CONV.;
gentlemen. 497 N. Lake. Phone Halsted 184.

TO RENT—SINGLE ROOMS, SOUTH FRONT.
547 W. Monroe-st. Phone Polk 718.

TO RENT—SOUTH FRONT

REAL ESTATE—CITY.

FOR SALE—MICHIGAN-AV., BET. 14TH AND 15th-sts., 30x101, brick building; rents for $150 per month. W. A. PRIDMORE, 134 Monroe-st. Central 1212.

FOR SALE—DOWNTOWN.
NEAR VAN BUREN-ST.
BUSINESS FRONTAGE, 81,500 FT.

VANDERCOOK & SKIDMORE, 188 Madison-st.

FOR SALE—TO CLOSE ESTATE, 76 FT., 6TH-av., north of Harrison-st.; owner's price at once. GEO. W. KINNEY & CO., 167 La Salle-st.

REAL ESTATE—SOUTH SIDE.

FOR SALE—BARGAINS IN
3 FLAT BUILDINGS.

UNION-AV., 6042, 2 story brick, stone front; hot water heat; rental $50 per month; easy terms. Price $5,000.

MORGAN-ST., near 55th-st., 2 story brick, stone front; hot water heat; easy terms. Price $6,000.

GARFIELD-BLVD., near Justine-st., two story brick; hot water heat; incumbrance $3,000. Price $7,500; rents $70 per month.

JUSTINE-ST., near 57th-st., 2-6 room flat, brick building; all modern; two years old. Price $5,000.

HERMITAGE-AV., near 56th-st., 2 story frame; modern building; barn in rear; 1½ years old. Price $3,200.

G. F. MAURER & COMPANY,
47th-st. and Ashland-av.

FOR SALE—GOOD INVESTMENTS—
Cor. 55th and Ashland-av.; paying $2,900 per year; price $19,000. This is an investment worth while.

For Sale—Cor. 44th and Ashland, 50x125; price $40,000; worth $50,000.

We have a number of good investments that are genuine sacrifices. Call.

JORDAN & SON,
1904 W. 63d-st. Phone Went. 963.

FOR SALE—MICHIGAN-AV. VACANT; NEAR 62d-st., 49½x171; ripe for improvement; $2,500. Also
20 buildings for quick sale, to be removed; price $50 up; 3 flat frame, 2 flat brick, and 2 story brick and frame cottages on 54th st., 24th-pl., 25th-st., 26th-pl., and stores and flats on Canal-st.
LOUIS H. MAHNKE, 2411 Canal-st.

FOR SALE—
I AM GOING TO SELL MY BEAUTIFUL Michigan-av. residence; want money at once; have grounds; elegant stable; any one wanting such a home can get a bargain by communicating with me. Address E P 421, Tribune.

FOR SALE—WE HAVE SEVERAL RESIdences and two flat buildings; prices from $2,800.00 up to $5,000.00, which are BARGAINS. SEND TO US FOR LIST.
JOHN CHESHIRE & CO., 4304 Cottage Grove-av.

FOR SALE—QUEEN ANNE COTTAGE, BEtween 71st and 72d and Champlain-av.; all improvements; large and roomy; must sell at once. This is a real bargain at $2,200; $1,000 cash needed; lot 37½x125. C. V. RICHARDS, 1108 E. 76th-st.

FOR SALE—$6,250, CORNER RESIDENCE, Hyde Park; lot 100x200 ft.; price, $25,000; cost owner $32,000. Also 2 story, steam heat, flat bldg., Park Manor.
OLSON & CO., 163 E. Randolph-st.

FOR SALE—SOUTH SIDE BUILDERS, ATTENtion!—Will sell on part 2d mortgage about $500 with the flat building 2 flats are greatly in demand; if you want to sell yours list it with us.
JOHN P. FOERSTER & CO., 145 La Salle-st.

FOR SALE—THE FINEST BRICK AND STONE cottages in Hyde Park; 6928-36 Ellis-av.; 6230 Jeffersen-st., 5746 Lasalle-st. Open for inspection. Easy terms. S. HECK & CO., 6906 Halsted.

FOR SALE—2 FLAT BRICK AND FRAME ON 50-ft. lots; near 51st and Wentworth-av.; all improvements; $2,500; take this up quick.
C. V. RICHARDS, 1108 E. 76th-st.

FOR SALE—TO CLOSE AN ESTATE MUST BE sold at best offer; South Side corner property; rental $4,000; price $30,000; make offer.
BRODRICK & CO., 204 Dearborn.

FOR SALE—CHEAP—A NEW COLONIAL SIX flat bldg. best location; near Alley L; pays 14% net; consider clear vacant or improved for equity.
J. C. DAVIS, 167 La Salle-st.

FOR SALE—DECIDED BARGAIN—
Eight flat building S. S.; rentals $2,500. Don't fail to investigate.
ADAMS & FOSTER, 99 Washington-st.

FOR SALE—43D, NR. ELLIS-AV., 4 STORY bldg., modern; rents $2,300; price $18,000; at 12½ net. Also 2 flats, 6 rms. each. W. BUCHMAN & SON, 94 Washington-st. Central 3579.

FOR SALE—N. E. CORNER 11TH AND HALsted-sts.; improvements, only $56 per ft.
SHUFELT & MILLER, 7325 Halsted-st.

FOR SALE—NEAT 2 FLAT STONE FRONT bldg.; 2 blks. to I. C. or "L" sta. Ellis-av. nr. 43d-pl.; rents, $1,560; price, $11,000. C. R. GLEASON CO., 234 Dearborn.

FOR SALE—$4,500 BUYS TWO FLAT FRAME on Champlain-av., nr. 44th-st.; oak floors, open plumbing; rents $540. F. C. BEHTMER & CO., Tribune Bldg.

FOR SALE—BEAUTIFUL HOMES IN WEST Auburn on easy terms. Send for illustrated booklet. ROBERT A. EMIL HART, 105-107 Washington-st.

FOR SALE—INDIANA-AV., 6 FLAT BUILDING, 4 rooms each; rents $780; price $6,940; Illinois Trust and Savings Bank, Trustee, La Salle and Jackson-sts.

FOR SALE—6 FLAT BLDG., WOODLAWN, TO close estate; rents, $2,300; price, $24,500. This means buying way below the market. Address P 116, Tribune.

FOR SALE—3404 CALUMET-AV., ONE BLOCK from "L" station and park; new 8 room colonial brick house; open Sundays, 74. Went 3535.

FOR SALE—BARGAIN—COMFORTABLE RESIdence & flat building, Woodlawn; fine location. HOPKINS & LUTHER, 528 E. 63d-st.

FOR SALE—IF YOU ARE LOOKING FOR BARgains in South Side property send to call on
W. H. BOWERS & CO., 3407 Indiana-av.

FOR SALE—MODERN 6 ROOM HOME, 6941 Ingleside-av.; all improvements; must sell at once. H. J. BURCH, 974 E. 47th-st.

FOR SALE—20% INVESTMENT, ARMOUR-AV., near 39th; 2 flats, 6 rms. each; rents $960; price $1,600. Lagerlee & Livingston, 4746 State-st.

FOR SALE—TWO FIVE ROOM HOUSES; RENTS for 6 months; $1,000. Inquire 1334 W. 51st-st., rear; rents $2,000. Van Buren 7887.

FOR SALE—$80,000 FLAT BLDG.; RENT ROLL $7,000; net $11,000 cash and $28,000 mtge. 5%. Owner, 1 Dearborn-st. Phone Central 6975.

FOR SALE—CHICAGO LAWN—HOUSES, $2,250 to $4,000; lots $200 to $600; 5c single fare, trolley passes the door. Call or write owner, 6631 Stony Island-av.

FOR SALE—BY OWNER—NEW, MODERN 8 room house; Chicago Lawn; easy payments. Address J X 576, Tribune.

FOR SALE—$6,000; N. W. COR. SHIELDS-AV and 59th-pl. with Pennsylvania switch facilities. FREDERICK T. HOTT, 180 Randolph-st.

FOR SALE—CHEAP; S. E. CORNER OF STATE and 39th-sts.; 2 flats; rents $1,040; price $8,400. W. McCLELLAN, 440 Dial.

FOR SALE—SACRIFICE—NEAR 51ST L. STA. J. P. McNAMARA & CO., 5107 Indiana-av.

FOR SALE—$8,500; FORRESTVILLE-AV., NEAR 47th-st.; 2 story brick; 6 rooms; modern house. RENT, BISSINGER, 100 Washington-st.

FOR SALE—BY OWNER, CORNER RESIDENCE, Hyde Park; lot 100x200 ft.; price, $25,000; cost owner $32,000. Also 2 story, steam heat, flat bldg., Park Manor.
OLSON & CO., 163 E. Randolph-st.

FOR SALE—SOUTH SIDE BUILDERS, ATTENtion!—Will sell on part 2d mortgage about $500 with the flat building 2 flats are greatly in demand; if you want to sell yours list it with us.
JOHN P. FOERSTER & CO., 145 La Salle-st.

FOR SALE—THE FINEST BRICK AND STONE cottages in Hyde Park; 6928-36 Ellis-av.; 6230 Jeffersen-st., 5746 Lasalle-st. Open for inspection. Easy terms. S. HECK & CO., 6906 Halsted.

FOR SALE—2 FLAT BRICK AND FRAME ON 50-ft. lots; near 51st and Wentworth-av.; all improvements; $2,500; take this up quick.
C. V. RICHARDS, 1108 E. 76th-st.

FOR SALE—TO CLOSE AN ESTATE MUST BE sold at best offer; South Side corner property; rental $4,000; price $30,000; make offer.
BRODRICK & CO., 204 Dearborn.

FOR SALE—CHEAP—A NEW COLONIAL SIX flat bldg. best location; near Alley L; pays 14% net; consider clear vacant or improved for equity.
J. C. DAVIS, 167 La Salle-st.

FOR SALE—DECIDED BARGAIN—
Eight flat building S. S.; rentals $2,500. Don't fail to investigate.
ADAMS & FOSTER, 99 Washington-st.

FOR SALE—43D, NR. ELLIS-AV., 4 STORY bldg., modern; rents $2,300; price $18,000; at 12½ net. Also 2 flats, 6 rms. each. W. BUCHMAN & SON, 94 Washington-st. Central 3579.

FOR SALE—N. E. CORNER 11TH AND HALsted-sts.; improvements, only $56 per ft.
SHUFELT & MILLER, 7325 Halsted-st.

FOR SALE—NEAT 2 FLAT STONE FRONT bldg.; 2 blks. to I. C. or "L" sta. Ellis-av. nr. 43d-pl.; rents, $1,560; price, $11,000. C. R. GLEASON CO., 234 Dearborn.

FOR SALE—$4,500 BUYS TWO FLAT FRAME on Champlain-av., nr. 44th-st.; oak floors, open plumbing; rents $540. F. C. BEHTMER & CO., Tribune Bldg.

FOR SALE—BEAUTIFUL HOMES IN WEST Auburn on easy terms. Send for illustrated booklet. ROBERT A. EMIL HART, 105-107 Washington-st.

FOR SALE—INDIANA-AV., 6 FLAT BUILDING, 4 rooms each; rents $780; price $6,940; Illinois Trust and Savings Bank, Trustee, La Salle and Jackson-sts.

FOR SALE—6 FLAT BLDG., WOODLAWN, TO close estate; rents, $2,300; price, $24,500. This means buying way below the market. Address P 116, Tribune.

FOR SALE—3404 CALUMET-AV., ONE BLOCK from "L" station and park; new 8 room colonial brick house; open Sundays, 74. Went 3535.

FOR SALE—BARGAIN—COMFORTABLE RESIdence & flat building, Woodlawn; fine location. HOPKINS & LUTHER, 528 E. 63d-st.

FOR SALE—IF YOU ARE LOOKING FOR BARgains in South Side property send to call on
W. H. BOWERS & CO., 3407 Indiana-av.

FOR SALE—MODERN 6 ROOM HOME, 6941 Ingleside-av.; all improvements; must sell at once. H. J. BURCH, 974 E. 47th-st.

FOR SALE—20% INVESTMENT, ARMOUR-AV., near 39th; 2 flats, 6 rms. each; rents $960; price $1,600. Lagerlee & Livingston, 4746 State-st.

FOR SALE—TWO FIVE ROOM HOUSES; RENTS for 6 months; $1,000. Inquire 1334 W. 51st-st., rear; rents $2,000. Van Buren 7887.

FOR SALE—$80,000 FLAT BLDG.; RENT ROLL $7,000; net $11,000 cash and $28,000 mtge. 5%. Owner, 1 Dearborn-st. Phone Central 6975.

FOR SALE—CHICAGO LAWN—HOUSES, $2,250 to $4,000; lots $200 to $600; 5c single fare, trolley passes the door. Call or write owner, 6631 Stony Island-av.

FOR SALE—BY OWNER—NEW, MODERN 8 room house; Chicago Lawn; easy payments. Address J X 576, Tribune.

FOR SALE—$6,000; N. W. COR. SHIELDS-AV and 59th-pl. with Pennsylvania switch facilities. FREDERICK T. HOTT, 180 Randolph-st.

FOR SALE—CHEAP; S. E. CORNER OF STATE and 39th-sts.; 2 flats; rents $1,040; price $8,400. W. McCLELLAN, 440 Dial.

FOR SALE—SACRIFICE—NEAR 51ST L. STA. J. P. McNAMARA & CO., 5107 Indiana-av.

FOR SALE—$8,500; FORRESTVILLE-AV., NEAR 47th-st.; 2 story brick; 6 rooms; modern house. RENT, BISSINGER, 100 Washington-st.

REAL ESTATE—NORTH SIDE.

FOR SALE—AN ELEGANT, PRACTICALLY new steam heated 2 flat bldg., 7 rooms each, near Garfield Park and Lake-st. L; handsomely finished throughout; built for a home by present owner, who is leaving the city; $8,500; insurance $5,000 at 5%. BROOMELL BROTHERS, 90 Washington-st.

FOR SALE—S. W. COR. WESTERN-AV. AND Congress-st., 100x175, 20 foot alley on side; best of transportation; $50 per foot; also 126 feet on California-av., near 19th-st., facing Douglas Park; $35 per foot. J. FEINBERG,
3052 State-st.

FOR SALE—$2,100 BUYS EQUITY IN A NEW stone front two flat building. IT SOLD IMMEDIATELY. Lexington-st., near Kedzie two furnaces, oak floors and trim; lot 26x126 to alley; inc. $2,500. 5% per cent. due 4½ years. TWYMAN & CO., 118 E. Madison-st.

FOR SALE—MODERN W. S. BRICK AND stone store heated 14 flat bldg., all rented for $2,000 a year; price $20,000; cost $26,000 or more. Bal. 5½%. This is a sacrifice that will not last long; price raised. Owner. Address D 394, Tribune.

FOR SALE—WE OFFER A MODERN 2 FLAT, pressed brick, stone trim, 6 rms. each, in fine neighborhood, 7-7 r., e. front, all improvements, for $6,000 cash. Property cleared.
FREDERICK T. HOTT, 180 Randolph-st.

FOR SALE—11 WALNUT-ST., NEAR PAULINA; two story and basement brick, 6-7 rooms, bath, sts.; modern; mortgage $3,000. Price $5,000.
FOLAKOW & PERLMAN,
714 W. 12th-st. Canal 780.

FOR SALE—3 FLAT STONE FRONT, 3 FURnaces, 2 blocks to 45th-av. Mat. "L" station; all a bargain; cash or time.
GEO. W. ROSE, 826 Reaper Block.

FOR SALE—NEW 2 STORY STONE FLATS WALNUT-ST., nr. Homan, 6 and 7 large light rms. Owner on premises. Prices low.
MOSES INVESTMENT CO., Agts., 108 La Salle-st.

FOR SALE—BARGAIN IN VACANT AND IMproved property around Central Park; easy terms if wanted. JOHN C. SMITH & CO.,
40th-av. and Harlem-st.

FOR SALE—OR EXCHANGE—MY 2 NEW, modern houses, lowa-st., near 48th-av.; furnace heat; terms easy.
C. F. JOHNSON, 161 Randolph-st.

FOR SALE—BY OWNER, BUILDING ON WEST side for the owner; Wilcox, near Lotus; stone front, 2 flats, 6-7 rooms. Key next door.

FOR SALE—$6,250, CORNER ON ELEGANT OL Washington, west of park; only $50 a foot.
GOULD & CO., 1209 Madison.

FOR SALE—LOW, EVEN CHAPPEL-AV. North Chicago—cash or time. Inquire on lot 200 each. THOS. CUMINGS, 55 W. Jackson-bl.

FOR SALE—50x116 W. POLK-ST., BETWEEN Clinton and Jefferson.
GOLDEN, SHELDON & CO., 84 Clark-st.

FOR SALE—$4,500; BIG BARGAIN; 10 ROOM brick house, Washington-blvd., near Robey-st. KLEINHANS, 108 La Salle-st.

FOR SALE—TWO 50 FOOT CORNERS; IMproved; or South Halsted-st. bargains.
J. C. DAVIS, 167 La Salle-st. & Halsted-st.

FOR SALE—HARVARD-ST., WEST OF 40TH-AV Modern brick flat building; 6-6 rooms; price $8,000. O'CONNOR & CO., 100 Washington.

REAL ESTATE—NORTH SIDE.

FOR SALE—N. SIDE RESIDENCES; BARgains; easy terms; get list.
KEMPEL & CO., 113 Dearborn-st.

REAL ESTATE—NORTH SIDE.

FOR SALE—ONLY $3,750; NICE NEW, LARGE 7 room residence; hot water heat; oak finish; hardwood floors, bath and gas; brick basement, furnace, heat, cement floor, laundry tubs, etc.; handy to Ridge and Devon cars or Summerdale station. C. & N. W. R. R.; $200 cash and $35 monthly, including interest. This is cheaper than rent. For particulars see
JOHN HEIM,
1713 N. Ashland-av., near Belmont-av.

FOR SALE—AN ELEGANT RESIDENCE IN best part of Sheridan Park; has 10 rooms, oak finish and floors; perfect condition; lot 81x177; terms, $2,000 cash; $100 quarterly for 5 years; balance to suit purchaser; price $10,000.
BAIRD & WARNER,
1511 Evanston-av.
Main office, 90 La Salle-st.

FOR SALE—NEW 8 AND 10 ROOM MODERN residences; lots 50 and 60x164; ready to occupy; 2 bathrooms, hot water heat, and tile roof; best construction; best location; terms to suit; interest 5 per cent; 1126 Kenilworth-av., near Sheridan-road. Agents on premises.
NELSON & LEWIN, Owners, 502 Rector Bldg., 123 Monroe-st. Phone Central 3817.

FOR SALE—INTEREST IS NOT A PROPERTY in the entire city of Chicago for the price that will show as handsome advance as a lot bought today in our New Ravenswood subdivision. Reservations should be made at once. Act quickly, if at all.
E. A. CUMMINGS & CO.,
19 Dearborn-st.

FOR SALE—BIG SNAP IN SHERIDAN PARK—Stone front, 2 flat building at terminus N. W. "L"; price, $5,750; mtg., $3,000; terms on equity, $1,000 cash, balance $30 every three months; rent will pay for property; will take $1,000 clear lot in part payment. F. S. ROWLEY, Evanston.

FOR SALE—ATTRACTIVE BUSINESS PROPERTY.
255 N. Clark-st.; lot 26x180 ft., with buildings; rentals $1,200 per month; price $19,000. GOODRIDGE, FRENCH & CO., Exclusive Agents, 95 Washington-st.

FOR SALE—BARGAIN—NO AGENT; ELEGANT 2 story stone flat, six and seven rooms; Sheridan Park; will pay owner interest and free rent; present owner will not move; investigate; $5,000.
Address J 423, Tribune.

FOR SALE—$6,250—ELEGANT STONE FRONT 2 flat bldg., nr. Sheridan exp. sta., N. W. L; 6 and 7 r.; cement basements, separate furnaces; beautiful yard, front and rear.
REGELIN, JENSON & CO., 1295 Sheridan-rd.

FOR SALE—BY OWNER, 6 ROOM RESIdence, best location Kenmore-av.; 100x180 lot; bargain; owner leaving the city; will be sold fully furnished if desired; terms to suit. Address J W 359, Tribune.

FOR SALE—THREE STORY AND BASEMENT brown stone front double house on Ontario-st., near Dearborn-av.; a bargain.
W. A. McCONNELL,
1 La Salle-st.

FOR SALE—NOS. 101, 103, 105 WELLS-ST. land, 66x110, e. f., between Indiana and Ohio sts.; want offer.
GOLDEN, SHELDON & CO., 84 Clark-st.

FOR SALE—ONLY $25,000 FOR 393-95 PINE Grove-av.; modern building, six 7 room flats; rents $3,000; only $10,000 cash required. BETH THUL & ALMON AUSTIN, 171 La Salle-st.

FOR SALE—SNAP IN NORTH SIDE 6 FLAT building, east of N. W. L. near Sheridan-road; rents, $2,424; price $16,000.
BAIRD & WARNER, 90 La Salle-st.

FOR SALE—$20,000; RENT, $2,760; ELEGANT new 6 flat bldg., near Sheridan N. W. L; must be sold; corner lot.
REGELIN, JENSON & CO., 1295 Sheridan-rd.

FOR SALE—OR EXCHANGE—3 STORY STONE front; 10 rooms; 2 flats; 2 blocks east of Clark-st.; $16,000; eq. $6,000. See JOHN BOEHL, 797 Southport-av.

FOR SALE—MODERN 3 STORY BRICK STORE building, 2 flats above; Belmont. $12,500; good location for millinery business.
AUGUST TORPE, 147 E. North-av.

FOR SALE—BUILDERS ATTENTION—CORNER Rosemont and Southport-av., only $1,800; fine for flats. Wm. D. Fischer, 132 Clark-st.

FOR SALE—AT A BARGAIN—925 WINTHROP-av., Edgewater, 2 flat building, lot 50x125.
F. L. MACOMBER, 1 State-st.

FOR SALE—THREE FLAT, 6 ROOMS; RENTAL $650; price $6,500. WILLIAM LOEHDE, 644 Lincoln-av.

FOR SALE—ROGERS PARK PROPERTY.
S. ROGERS TOUHY, Original Owner, 84 La Salle-st. Bill Eleventh. Rogers Park.

FOR SALE—RAVENSWOOD, SHERIDAN PARK, and Edgewater homes on monthly payments.
WILLIAM HESTELD, 401, 145 La Salle-st.

FOR SALE—STONE FRONT 2 FLAT RESIdence, fronting Lincoln Park; $12,500.
GEO G. NEWBURY & CO., 204 Dearborn-st.

FOR SALE—ROGERS PARK—$7x, 2 S. D. R. R. 2 flat bldg., near street. All improvements; $2,500; take this up quick.
C. V. RICHARDS, 1108 E. 76th-st.

FOR SALE—TO CLOSE AN ESTATE MUST BE sold at best offer; South Side corner property; rental $4,000; price $30,000; make offer.
BRODRICK & CO., 204 Dearborn.

FOR SALE—CHEAP—A NEW COLONIAL SIX flat bldg. best location; near Alley L; pays 14% net; consider clear vacant or improved for equity.
J. C. DAVIS, 167 La Salle-st.

FOR SALE—DECIDED BARGAIN—
Eight flat building S. S.; rentals $2,500. Don't fail to investigate.
ADAMS & FOSTER, 99 Washington-st.

FOR SALE—43D, NR. ELLIS-AV., 4 STORY bldg., modern; rents $2,300; price $18,000; at 12½ net. Also 2 flats, 6 rms. each. W. BUCHMAN & SON, 94 Washington-st. Central 3579.

FOR SALE—N. E. CORNER 11TH AND HALsted-sts.; improvements, only $56 per ft.
SHUFELT & MILLER, 7325 Halsted-st.

FOR SALE—NEAT 2 FLAT STONE FRONT bldg.; 2 blks. to I. C. or "L" sta. Ellis-av. nr. 43d-pl.; rents, $1,560; price, $11,000. C. R. GLEASON CO., 234 Dearborn.

FOR SALE—$4,500 BUYS TWO FLAT FRAME on Champlain-av., nr. 44th-st.; oak floors, open plumbing; rents $540. F. C. BEHTMER & CO., Tribune Bldg.

FOR SALE—BEAUTIFUL HOMES IN WEST Auburn on easy terms. Send for illustrated booklet. ROBERT A. EMIL HART, 105-107 Washington-st.

FOR SALE—INDIANA-AV., 6 FLAT BUILDING, 4 rooms each; rents $780; price $6,940; Illinois Trust and Savings Bank, Trustee, La Salle and Jackson-sts.

FOR SALE—6 FLAT BLDG., WOODLAWN, TO close estate; rents, $2,300; price, $24,500. This means buying way below the market. Address P 116, Tribune.

FOR SALE—3404 CALUMET-AV., ONE BLOCK from "L" station and park; new 8 room colonial brick house; open Sundays, 74. Went 3535.

FOR SALE—BARGAIN—COMFORTABLE RESIdence & flat building, Woodlawn; fine location. HOPKINS & LUTHER, 528 E. 63d-st.

FOR SALE—IF YOU ARE LOOKING FOR BARgains in South Side property send to call on
W. H. BOWERS & CO., 3407 Indiana-av.

FOR SALE—MODERN 6 ROOM HOME, 6941 Ingleside-av.; all improvements; must sell at once. H. J. BURCH, 974 E. 47th-st.

FOR SALE—20% INVESTMENT, ARMOUR-AV., near 39th; 2 flats, 6 rms. each; rents $960; price $1,600. Lagerlee & Livingston, 4746 State-st.

FOR SALE—TWO FIVE ROOM HOUSES; RENTS for 6 months; $1,000. Inquire 1334 W. 51st-st., rear; rents $2,000. Van Buren 7887.

FOR SALE—$80,000 FLAT BLDG.; RENT ROLL $7,000; net $11,000 cash and $28,000 mtge. 5%. Owner, 1 Dearborn-st. Phone Central 6975.

FOR SALE—CHICAGO LAWN—HOUSES, $2,250 to $4,000; lots $200 to $600; 5c single fare, trolley passes the door. Call or write owner, 6631 Stony Island-av.

FOR SALE—BY OWNER—NEW, MODERN 8 room house; Chicago Lawn; easy payments. Address J X 576, Tribune.

FOR SALE—$6,000; N. W. COR. SHIELDS-AV and 59th-pl. with Pennsylvania switch facilities. FREDERICK T. HOTT, 180 Randolph-st.

FOR SALE—CHEAP; S. E. CORNER OF STATE and 39th-sts.; 2 flats; rents $1,040; price $8,400. W. McCLELLAN, 440 Dial.

FOR SALE—SACRIFICE—NEAR 51ST L. STA. J. P. McNAMARA & CO., 5107 Indiana-av.

FOR SALE—$8,500; FORRESTVILLE-AV., NEAR 47th-st.; 2 story brick; 6 rooms; modern house. RENT, BISSINGER, 100 Washington-st.

REAL ESTATE—SUBURBAN.

FOR SALE—1305 GREGORY-AV., BEAUTIFUL 6 room steam heat corner residence in Wilmette, 4 blks. W. of Wilmette sta.; 2 blks. north of Chicago and Evanston surface car; open plumbing, hardwood floors, stone basement, cement floors, laundry tubs, set tubs, shades and screens; lot 100x150 ft.; also large 2 story plastered chicken house, 12x20; second floor arranged for squabs; price $6,000; only $300 cash, balance $35 monthly, including interest. For particulars and keys see JOHN HEIM, 1713 N. Ashland-av.,
Phone Lake View 478. Near Belmont-av.

FOR SALE—7 ROOM MODERN FRAME dwelling in first class condition; lot 55x185 feet; 411 So. Bonnie Brae-pl.
Investigate and make offer to A. J. BUNGE, 618 W. Lake-st. Phone West 1871.
at once.

FOR SALE—NEW MODERN HOMES.
EVANSTON-WILMETTE.
Prices and terms right.
LUERH & ATTEE, 140 Dearborn-st.
And opp. Central-st. station, Evanston.

FOR SALE — GLENCOE — MOST DESIRABLE residence site, corner of Park & N. W.; finely located; beautiful grounds, with stable; cheap.
NICHOLS BROTHERS, 181 La Salle-st., or
Winnetka office (always open).

FOR SALE OR TRADE FOR S. S. IMPROVED, 20 acre country home near Wheaton; large house and barn; 17 acres cultivated; farm in town; new 8 room house; furnace; $4,250.
HARRY D. BETTS, Wheaton, Ill.

FOR SALE — LA GRANGE — CHOICE RESIdence and building lots at attractive prices.
La Grange Improvement Company [not inc.], 18 Quincy-st., Chicago. Phone Central 2408.
DAVID H. LYMAN, 100 Washington-st., Chicago.

FOR SALE—OAK PARK—10 ROOM HOUSE and 2 lots, Lake-st. 2 blocks; large lot; fine trees; $8,500 & cash bal. long time.
WHITESIDE & WENTWORTH, 140 Dearborn-st.

FOR SALE OR RENT—HIGHLAND PARK, 2nd acres, Highland Park, Glencoe, Winnetka, Kenilworth, Lake Forest, suburbs of unrivaled beauty.
MURRAY & TERRY, 188 Madison-st.

FOR SALE—BUY WINNETKA OR GLENCOE; water frontage; while you have the chance. E. P. MAYNARD, 105 Dearborn, R. 605. Tel. Cen. 615.

REAL ESTATE—SUBURBAN.

FOR SALE—MAYWOOD—
Modern, up to date, 6, 7, and 8 room homes; $100 to $500 cash; $25 or more per month; send for list. Fayette Land Association, Room 215, 54 Clark-st. Phone Main 604.

FOR SALE—
Most beautiful building lot in Glencoe, adjoining golf grounds. Address E E 182, Tribune.

REAL ESTATE—GARY—TOLLESTON.

Buy Property in
GARY, INDIANA,
THE COMING STEEL CENTER OF THE WORLD
Lincoln Park Subdivision.
Your opportunity.
Prices lower than any other property in Gary.
TERMS: $5 MONTHLY PAYMENTS.
NO INTEREST or TAXES to pay.
For full particulars address
United States Land Co.
OF GARY (INC.),
WALTER O. PIPER, President.
T-606 AMERICAN TRUST BLDG., CHICAGO.

REAL ESTATE—ACRE PROPERTY.

FOR SALE—CHICAGO ACRES, $185 AN ACRE; Gary, Tolleston; cheapest and best; Wabash-av. car, 51st & Ft. Wayne R.R.; $5 Deposit, $5 Monthly.
FOR SALE—80 ACRES, NEAR INDIANA HARbor, Hammond, and Gary, Ind.; a fair offer takes it. FAULKNER, 2205 State-st. Douglas 6147.

REAL ESTATE—FARM LANDS.

FOR SALE—BY OWNER, MICHIGAN FARM and fruit lands in Manistee, Mason, and Lake Counties; large or small tracts; $5 per acre and up; easy terms; nothing like them for investment. Special excursions Dec. 4th and 18th; $6 round trip; free fare to purchasers. For tickets, maps, etc., address
1200 First National Bank Building, Chicago.
FOR SALE—OUR SUNSHINE LANDS IN EASTern Colorado, just right for corn; at from $6 to $10 per acre, for dry farming; 16 inches annual rainfall; and from $15 to $25 per acre for subirrigated lands. Are the best and newest investments with sure and satisfactory profits. Write me for particulars. GEO. H. HEAFFORD, 277 Dearborn-st., Chicago, Ill.
FOR SALE—OUT THEY GO
To sunshine in Southwestern North Dakota, where we own 100,000 acres of land; join our excursion Tuesday to Mott, the new county seat town, and see farmers making 100% annually. Get tickets and maps. WM. H. BROWN CO., 131 La Salle-st.
FOR SALE—FORCED SALE BY OWNER TO settle estate, the finest 160 acre farm in Illinois; two hours' ride from Chicago; 110 acres clear; 50 acres wooded pasture with two creeks; good buildings; 3 miles from town and large milk condensing plant. Address J X 371, Tribune.
FOR SALE—RAILROAD LANDS IN THE PECOS Valley of Texas, capable of irrigation from the river and probably from artesian wells. Investigate terms. The best for homes or investments. Plats free. E. L. STRATTON, 163 Monadnock Blk.
FOR SALE—EASY PAYMENTS; FERTILE land in Texas. Plats free. E. H. SHARP, Harley, Minn. We locate parties on choice homesteads; sent for cost of same. Write us today. Address J X 387, Tribune.
FOR SALE—50 ACRES FARM NEAR OTTAwa Beach; good buildings; 400 apple trees; good soil; will rent or sell cheap. OTTO PELLINGER, 604 E. 47th-st.
FOR SALE—FARM OF 265 ACRES, BETWEEN Carey and Algonquin, ¼ mile frontage on Fox river; $90 per acre. Address Box 294, Nunda, Ill.
FOR SALE—160 ACRES, NEAR NORTH Side house, 40 acre farm, complete; 70 miles; 1 mile from station. Address J T 368, Tribune.
FOR SALE—30 ACRE CHICKEN AND PIGEON ranch, 1 mile from Wheaton; small house and barn; $1,800. EUGENE PRINDLE, Lawton, Mich.
FOR SALE—160 TO 200 ACRES, GOOD FOR farm or dairy. Address P. O. Box 818, Val Paraiso, Ind.

REAL ESTATE—COUNTRY.

FOR SALE—100,000 A. IN CAMERON CO., TEXas; deep black soil; near Gulf of Mex.; all fine farming and cane land. W. C. VAN GILDER & BRO., 115 Dearborn-st., Chicago.
FOR SALE—400 ACRES RICH BLUE GRASS land, Centralia, Ill.; southeast, spring brooks, nr. sta., creamery, etc. For quick sale, $14 per acre, worth $25. Adjoining improved worth $75. L. E. JENNINGS & CO., 1200 Marquette Bldg.
FOR SALE—WRITE ALBERT F. BRATTON general delivery, Chicago. I will tell you how to get rich on Mexican pine land and farms, 2½ per acre, free.
FOR SALE—640 ACRES IN HETTINGER COUNty, North Dakota; for quick sale, $7.50 per acre.
512 Reaper Blk., Chicago.
FOR SALE—OKLAHOMA AND TEXAS LANDS; excursions 1st and 3d Tuesday each month.
BAKER MORGAN & EVANS, 140 Dearborn.

REAL ESTATE—FRUIT LANDS.

FOR SALE—INVESTIGATE OUR SPECIAL bargains—Berrien County Mich., fruit, chicken, general farms; 5 acres to 1000; 7 miles from city; improved, fruit, $600; 10 acres, good buildings, $800; 40 acres, well fruited, improved, $1,500; virgin soil; quick; mail list free. TATRO & ROBINSON 64 Washington-st.
FOR SALE—520 AC. OLIVES, FIGS, PEACHES in Butte Co., Cal.; price $65,000; cash $25,000, balance time to purchaser; 1st land 7 years old; yield in 1906 $10,000 and is cheap at that figure. Write for prospectus.
C. C. C SPOTSWOOD, Suite 907, 209 N. Clark-st.
FOR SALE—80 ACRES, 60 ACRES CLEARED; fruit land, near Fruitdale, on the M. & O. railroad, fifty miles north of Mobile; 5 acres in peach trees, balance sold cheap; 2 acres cleared ready for trees. Address J X 407, Tribune.
FOR SALE—ALABAMA FRUIT FARM AND grazing lands. Semmes Realty & Trading Land Co., 829-831 105 La Salle-st. Tel. Main 3787.
FOR SALE—WE HAVE SOME GOOD BARGAINS in fruit farms, come and see or write.
E. E. DOWNING, Paw Paw, Mich.

REAL ESTATE WANTED.

WANTED—TO BUY—NEAR N. W. L. FROM Sheridan north, 2 flat building, modern, stone front; $1,000 or $2,000 cash, bal. $500 or $1,000 yearly; $6,000 to $8,000 in all. Address J X 433, Tribune.
WANTED—BARGAIN IN 8 OR 4 FLAT BLDG. on South Side. Address J X 433, Tribune.
WANTED—RESIDENCE IN KENWOOD OR Woodlawn, not to exceed $10,000. Address J X 432, Tribune.
WANTED—HAVE CASH BUYER FOR BARgain in 2 or 3 flat bldg., south of 39th, east of State. Address J X 362, Tribune.
WANTED—20,000 SQ. FT. VACANT, SOUTHwest side not over $2,000, for manufacturing. Address E E 443, Tribune.

Real Estate Listed.

WANTED—OWNERS: HAVE YOU ANY WEST Side improved property east of Douglas Park that you want to sell? We have cash customers waiting. Quick sales guaranteed.
FOLAKOW & PERLMAN,
714 W. 12th-st. Phone Canal 780.
WANTED—WE HAVE CASH BUYERS WAITing for improved and vacant property in all sections of the city; 2 flats are greatly in demand; if you want to sell yours list it with us.
JOHN P. FOERSTER & CO., 145 La Salle-st.
WANTED—OWNERS, IF YOU WANT TO SELL your vacant or improved property send us full particulars. We have cash customers waiting.
GOLDBERG & CO., 105 Washington-st.
WANTED—NORTH SIDE BUSINESS PROPERTy for cash buyers.
WALTER T. DWIGHT, 107 Dearborn.
WANTED—WE HAVE A SPECIAL FUND TO invest in Chicago flats, prompt action and quick deals. E. E. WOOLF & CO., 126 State-st.
WANTED—HAVE BUYERS FOR SOUTH SIDE real estate. Write me what you have for sale.
D. C. GAZARD, 6328 Ellis-av. Phone Wood. 1900.
WANTED—YOUR DEAD REAL ESTATE TO sell or trade for choice income. Send location or call at once. EULETTE & CO., 167 Dearborn-st.

REAL ESTATE TO EXCHANGE.

TO EXCHANGE—$5,000 TO $200,000 FLAT bldgs., near L and electric lines, paying 7% to 10% net. Can use clear improved, good vacant, or 4 to 6 room cottages. E. H. GUNN, 6 blocks north of Chicago and Evanston surface car; open plumbing, hardwood floors, stone basement, cement floors, laundry tubs, set tubs, shades and screens; size lot 100x150 ft.; also large 2 story plastered chicken house, 12x20; second floor arranged for squabs; price $6,000; only $300 cash, balance $35 monthly, including interest. For particulars and keys see JOHN HEIM, 1713 N. Ashland-av.,
Phone Lake View 478. Near Belmont-av.
FOR SALE—7 ROOM MODERN FRAME dwelling in first class condition; lot 55x185 feet; 411 So. Bonnie Brae-pl.
Investigate and make offer to A. J. BUNGE, 618 W. Lake-st. Phone West 1871.
at once.
FOR SALE—NEW MODERN HOMES.
EVANSTON-WILMETTE.
Prices and terms right.
L

MUSICAL INSTRUMENTS.

PIANOS—A GREAT CLEARING SALE.
Here are a number of unequaled bargains in new and odd style new instruments; second-hand pianos will meet the requirements of the most exacting or those desiring a really good piano.

Make and style.	Original cost.	Price.
Steinway, special case	$	750
Steinway, vertegrand		700
Gabler & Hamlin		450
Lakeside, upright, mahogany		400
Weber, upright, mahogany		400
Becker Bros., mahogany upright		350
Chase & Sons upright, handsome ma-hogany, late case		350
Story, upright		250
Hanover, upright, very beautiful walnut		250
Emerson, upright, golden oak		250
Schaefer, upright		250
Sterling, upright, mahogany case		250
Schaefer, cabinet grand		250
Lake, upright, rosewood		275
Cabler, upright		200
Steinway, parlor grand		700

Remember, a piano bought from us is guaranteed free from hidden defects of all kinds. Come and see great Exchange Dept. Probably we have exactly what you want.
Terms: On inexpensive Pianos, $10 down, $8 monthly.

LYON & HEALY,
Wabash-av. and Adams-st.

GROWING MORE POPULAR EVERY DAY—BENT'S bargain basement is now the acknowledged center for the largest stock of slightly used pianos at lowest prices in Chicago. A few special bargains are here listed:
Uprights, good for beginners ..... $ 98
Uprights, good tone and action ..... $ 125
Uprights, bargain, your choice at ..... $ 150
Concord upright, almost new ..... $ 175
High grade standard uprights, modern cases ..... $ 275
Square pianos, your choice at ..... $165 to $ 50
Reed organs, your choice at ..... $ 20
Pianolas, with 6 rolls of music, your choice at ..... $ 50
Angelus players, 6 rolls of music, your choice at ..... $ 75
Apollo player ..... $116 to $ 100
Simplex player ..... $ 75
Player Piano, slightly used, bargain at ..... $ 50
GEO. P. BENT,
"Crown" Building, 211 Wabash-av.

ADAM SCHAAF—ESTABLISHED 1870.
MANUFACTURER OF GRAND AND UPRIGHT PIANOS.
100 SLIGHTLY USED UPRIGHT PIANOS.
$100 EACH.
This stock includes a number of well know makes of various styles and woods, which have been taken in exchange for new ADAM SCHAAF upright pianos. Every piano has been put in thorough repair at our factory, and are fully guaranteed to be as represented.
Payments, $10 cash, $5 monthly.
Including a handsome stool and scarf.
ADAM SCHAAF,
147-149 W. Madison-st., corner Union-st.

CERRIFIELD PIANO, IMPORTED WALNUT CASE, discontinued style, new, regular price $650, for ..... $ 350
Cerrifield piano, genuine mahogany ..... $425 for $ 200
Cerrifield piano, golden oak ..... $400 for $ 200
Cerrifield piano, special design ..... $400 for $ 200
Cerrifield piano, mah., New York make ..... $375 for $ 200
Cerrifield piano, large size, fine walnut ..... $ 200
Cerrifield piano, mahogany, original price $375, for $250
Cerrifield piano, new, worth $450, free, for parlors only at ..... $ 250
Every Merrifield piano warranted for 10 years. Terms to suit yourself.
Western Cottage Piano and Organ Co., 275 Wabash-av.

THE STEGER PIANOLENO.
[Inside player.]
Rich or with only moderate means, without any musical knowledge whatever you may enjoy all the pleasure of playing the piano. Think of it. By the aid of a perforated music roll you sit before the piano and with mechanical guides and levers you produce the works of great masters as readily as a lifetime had been consumed in their study. Sold direct by the manufacturer. You save all intermediate dealer's profits.
Easy payments may be arranged. Daily concerts.
STEGER & SONS PIANO MFG. CO.,
235 Wabash-av., N. W. Cor. Jackson-blvd.

AN EASY WAY TO FINALLY OWN A PIANO.
Select one of our pianos for rental purposes and at the end of ONE YEAR we will allow ALL MONEY PAID to apply on either the purchase price of piano wanted or on any new piano in our store.
Large assortment—Terms the lowest.
THE JOHN CHURCH CO.,
258-260 Wabash-av.

J. O. TWICHELL'S BARGAINS IN USED PIANOS.
$50 buys Lyon & Healy upright.
$75 buys Weber upright.
$100 buys New England upright.
$106 buys new eastern made upright.
$115 buys J. & C. Fischer upright.
$120 buys Emerson upright.
Easy payments. Pianos to rent, $3.
J. O. TWICHELL,
221 Wabash-av.

HEALY. 300 WABASH-AV. HEALY.
Examine our special bargain offering in worn-ed new Upright Pianos at $150. Your choice of several guaranteed styles. $1 weekly, or $5 per month. Full styles of Upright, Grand, Inside Piano Players, cash or easy terms. 18 Smith & Nixon. Hallet, Davis, Kranich & Bach, Ivers & Pond, Ebersole. Melvin & Sons. Pianos for rent at $3.50 upwards.
HEALY MUSIC CO., 300 Wabash-av.

SPECIAL PRICES AT OUR FALL OPENING SALE—
5% to 33 1-3% discount on any new piano during the sale.
Upright pianos, used, $75, $100, $125, $150.
Square pianos, $20, $25, $35, $40.
Organs, $10, $15, $20, $30.
Piano & Co., 255 and 257 Wabash-av.

GREAT PIANO SALE—WE HAVE PURCHASED at one grade only the entire stock of celebrated half Bros. pianos, and we offer same at a little more than half price; also other standard makes from $145 to $185; terms to suit and secure a bargain.
T. ROCHFORD & CO.,
200 State-st., Republic Bldg., Room 104.

STEINWAY UPRIGHT. PERFECT CONDITION. $ 175
Cable upright, French walnut case, $160.
Hickering & Son upright; good condition, $180.
Thompson's, 268 Wabash-av., near Van Buren.

MARCK'S SPECIAL PIANO SALE. $3 TO $4 per month. Steinway piano left on sale to settle account; Kranz upright grand, elegant case, $265; Hallet & Davis piano, in fine condition, $195; Kimball, $85; square pianos $15 and up. Starck piano, latest design, $250. Fr. Starck, 1st floor, No. 204-206 Wabash-av.

$10 BUYS STEINWAY UPRIGHT.
Easy payments.
J. O. TWICHELL,
221 Wabash-av.

PIANOS TO RENT—FROM $3.50 TO $5 PER month; one year's rent allowed toward the purchase of a new piano.
JULIUS BAUER & CO.,
250-252 Wabash-av.

CHICKERING, MATHUSHEK AND KURTZMANN comprise our line of pianos at prices and on terms exceedingly interesting; a great sacrifice on our legitimate profits. CLAYTON F. SUMMY CO., 220 Wabash-av.

FOUR FINE PLAYER PIANOS THAT HAVE been thoroughly remodeled and we will close them from $200 to $275. These are bargains.
JULIUS BAUER & CO.,
250-252 Wabash-av.

$150 BUYS A STORY & CAMP UPRIGHT PIANO, medium size; good tone.
JULIUS BAUER & CO.,
250-252 Wabash-av.

$90 BUYS CHICKERING UPRIGHT. USED; easy payments.
J. O. TWICHELL,
221 Wabash-av.

THE ARTISTIC HENRY F. MILLER GRAND and upright pianos sold only by the old reliable firm. F. T. THEARLE & CO., 624-626 Wabash-av. Phone Wabash 2317.

$450 LEAVE A BEAUTIFUL MAHOGANY PLAYER with interior player; 30 rolls music; cost new $650; used six months; will sell for $300. Address J X 94, Tribune.

PIANO SALE — EXCEPTIONALLY FINE AND practically new upright Steinway piano; cost $650; a sacrifice same for about half. Address J X 78, Tribune.

$175 RIGHT PIANO FOR $75; COST $500; $5 monthly payments. 42 E. Van Buren, Room 1.

STEGER & SONS PIANO MFG. CO.,
235 Wabash-av., N. W. Cor. Jackson-blvd.

STEGER & SONS EXCHANGE DEPARTMENT offers unusual values in popular makes of pianos at the low prices:
Parlor grand upright..$175 | Emerson upright.....$190
Emerson upright..... 158 | Kimball upright..... 148
Sterling upright..... 148 | Krakauer upright..... 158
Cabinet grand..... 250 | Kimball upright..... 175
These pianos are in first class condition and are fully guaranteed. Small monthly payments may be arranged.
STEGER & SONS PIANO MFG. CO.,
235 Wabash-av., N. W. Cor. Jackson-blvd.

BUSINESS CHANCES.

A MANUFACTURING CONCERN, HAVING a factory which supplies them with the chief products, wants a young, energetic man to actively manage same; considerable money essential, but in addition to this must purchase half interest, which will be used in business other half; will pay salary and profit, but profits from goods we buy must net over 50% profit; staple line and rapid seller; no traveling. Address, with all particulars, F P 327, Tribune.

A YOUNG MAN WANTS ONE OR MORE MEN TO INVEST AN AGGREGATE OF $200 PER MAN IN A SAFE INTEREST TO WORK GOLDFIELD, NEVADA; PARTICULARS. ADDRESS J X 91, TRIBUNE.

WANTED—A MAN WITH $500, WHO KNOWS proposition; this is an opportunity for right man; can make conditions as treasurer of corporation necessary to take active part unless proposition will not be mailed; must invest secretary of company. Address D 392, Tribune.

ENERGETIC YOUNG MAN TO INVEST $5,000 to $10,000 in a business with unusual opportunities; $3,000 a patented specialty for men's wear; also a salesman and capable to handle sales department; complete equipped factory running; best prospects for spring trade. Address J W 479, Tribune.

ACTIVE BUSINESS MAN WITH $10,000 to $50,000 to take an interest in a light manufacturing business of staple and patented specialties of unlimited and permanent demand; entire Illinois charge of almost unlimited possibilities; will more than double investment in a few months. Address R A 255, Tribune.

AUTOMOBILE COMPANY IS NOW ENLARGING, PERMANENT offers and choice positions to offer parties with reasonable investment in the business; opportunity; state qualifications, salary expected; interviews can not be granted unless necessary. P. O. Drawer 753, Chicago.

FOR SALE—OR TRADE—ONE OF THE BEST paying retail shops on the South Side; fine fixtures; good trade; long lease; reason for selling; ill health; have been engaged for two months in addition to present business; will bear closest investigation. Address J X 373, Tribune.

FOR SALE—NEW FINE DELICATESSEN restaurant and bakery combined; choice business district. Northwest side; exceptional opportunity; good reason for selling; account of other business; no agents. Address owner, J X 482, Tribune.

FOR SALE—DYEING AND CLEANING STORE, also in connection printing machine, hats cleaned and blocked, buttons made; established 7 years; paying big profits; if sold at once, $600. 3703 Cottage Grove-av.

WANTED—FOUR MEN, WITH $5,500 EACH, TO invest $1,100 more, rich in zinc and lead ore, to form company to develop same; fortune in it. Do not answer unless you have the money. Address J X 85, Tribune.

FOR SALE—1ST CLASS MILLINERY STORE, doing a business of $12,000 a year; location best in city; established 5 years; reason for selling going abroad. Address D J 419, Tribune.

FOR SALE—CHEAP, ON ACCOUNT OF LEAVING city, great bargain, 65 room hotel; always full; long lease; low rent; small expenses; this is a rarity; all goods sold cheap. Address D 395, Tribune.

FOR SALE—RESTAURANT; GOOD NEIGHBORHOOD; doing first class business. Apply to owner, 1 Washington-av.

FOR SALE—FIRST CLASS DELICATESSEN and bakery; good reasons for selling; established 1884; good trade. Address J X 164, Tribune.

FOR SALE—CONFECTIONERY ST SMALL rent; excellent business man. ALEXANDER'S, DETECTIVE AGENCY, 171 Washington-st. Expert work in all branches by experienced operatives. Tel. Main 1606.

EXCURSIONS AND TRAVEL.

REDUCED RATES FOR THE SHIPMENT OF household goods to the Pacific coast.
JUDSON FREIGHT FORWARDING CO.,
949 MARQUETTE BUILDING.
TELEPHONE CENTRAL 4240.

GOING TO EUROPE? LOW RATES, ALL lines; drafts. 151 Van Buren, opp. depot. Lowitz.

LACE CLEANERS.

EXCLUSIVE CLEANERS OF FINE LACES, doilies, lace curtains, etc. Tel. 1214 Douglas for estimate. ROBERTSON BROS., 3340 Indiana-av.

NAPHA PROCESS USED TO CLEAN ORIENTAL rugs, lace curtains, draperies. LE LOUVRE, Inc., 13 Colorado-av. 127 Ashland-blvd. West 2264.

CHINA REPAIRING.

ANTIQUE REPAIRED—SILVERWARE AND linen repaired; bronzes, marble, ivory repaired. JEAN BOETTER [formerly Elias], 2132 Michigan-av. Phone Calumet 478.

CANDIES AND CHEWING GUM.

CONFECTIONERY, FINE BONBONS, AND chocolates, famous throughout the United States. Send for wholesale and retail catalogue. C. F. GUNTHER, Confectioner, 153 W. Jackson.

ROOFING.

OLD SHINGLED OR GRAVEL ROOFS COVERED with galvanized rubber roofing, guaranteed 15 years. Ford Mfg. Co., 109 W. Washington-st., Chicago.

FOR SALE.

HARDWOOD SAWDUST FOR SALE. REDLICH, 10 Oak-st.

FOR SALE—ONE LARGE SIZE MADSTONE. Address T. DAVIS, Travisville, Ga.

BUSINESS CHANCES.

FOR SALE—ESTABLISHED CASH DRY GOODS business in southwest Oklahoma. No charge for business and good will. New goods at cost; goods purchased prior to July, this year, at what they are worth. Reason for selling, owner is nonresident and cannot give it attention.
JNO. S. CALLAWAY, Owner,
Spring Lake, Mich.

I WOULD LIKE THE SERVICES OF A YOUNG man, well educated, with good habits and strong personality, that can furnish $2,500 for additional working capital. Have laid a foundation since the first of last August for the largest real estate and land business in the U. S. Will bear closest investigation. Address J T 458, Tribune.

PARTNERS WANTED.

PARTNER WANTED—
Will sell one-half interest in one of the best known merchant tailors inside the loop; established 7 years; additional capital is needed on account of the heavy increase of business. An exceptional opportunity for a high class cutter. Address E P 846, Tribune.

PARTNER WANTED—TO BUY HALF INTEREST in reputable and growing moving picture and renting business; finest location in Chicago; well advertised; need additional capital to handle business properly; silent partner can be secured; 6,000 required; stock invoices about $5,000. Address J W 93, Tribune.

A PARTNER WITH $5,000 TO ENGAGE IN THE coal trade; profits 75 to 100%; trade well established; no experimenting. Full information given. See GRANT-LAYTON AND COMPANY, 63 La Salle-st., Aurora, Ill.

PARTNER WANTED—WITH MONEY FOR high class hotel enterprise; advertiser is a man with some capital and wide experience in Chicago hotel field; location one of the best in Chicago. Address J X 85, Tribune.

WANTED—PARTNER WITH $5,000 OR MORE to manufacture novel invention of merit; more than 100% net profit; sales unlimited; have all patents and full size model for demonstration; a rare chance; investigate. Address J X 386 Tribune.

WANTED—PARTNER IN CABINET AND MAIL order business; best of business; no agents need answer; party must have $20,000; experience not necessary. Address J X 88, Tribune.

WANTED—TO FORM PARTNERSHIP WITH experienced business chance broker. Address D 393, Tribune.

WANTED—PARTNER WITH MONEY FOR several jewelry departments in department stores. P. FRANKLIN, 197 E. Madison-st.

AUTOMOBILES.

IF YOU HAVE AN AUTOMOBILE, WE CAN take care of it for you at reasonable rates and guarantee satisfaction; we have a large standard under one roof; finely equipped machine shop; repairs, trimmings, painting, etc. We manufacture the celebrated Battery possible to construct. Call and see us—it will pay you. AUTOMOBILE PARTS AND EQUIPMENT CO., 2228 Michigan-av.

VIVAX IGNITION BATTERIES—WONDERFULLY efficient. Discard your dry cells and old plates and be convinced. We guarantee absolute satisfaction. Automobile Parts & Equipment Co., 2228 Michigan-av.

WE ARE THE LARGEST DEALERS IN 2D hand machines in the west of new and 1906 machines of all makes listed with us for sale. The Automobile Exchange, 1545 Michigan-av., Chicago. Calumet 508.

AUTOMOBILE ROBES FOR FALL AND WINTER; handsome patterns; retailed at strictly mill prices. J. D. JOHNSTON & SON, Mill Agents. 270 E. Madison-st., Room 317. Phone 4835 Main.

WANTED—2 OR 3 MORE AUTOMOBILES TO build; select your own parts; can save you one-quarter; have built some of the best in the West. Address J X 539, Tribune.

FOR SALE—1906 WHITE STEAMER, IN USE 3 months; demi-limousine top; all accessories complete; $3,750 cash; will not sell for less; leaving city this week. Address J T 354, Tribune.

MAXWELL-BRISCOE TOURABOUT, MODEL L, with top, horn and lamps; has never been in; make me an offer. BENJ. BUSCH, 9456 Cottage Grove-av.

CADILLAC, WITH TONNEAU; NEW TIRES, first class condition, $350. Also 4 cylinder car, top, glass front, cheap if taken at once. Address J X 374, Tribune.

WANTED—PURCHASE GREAT ARROW AUTOMOBILE; state price and condition. Automobile Parts and Equipment Company, 2228 Michigan-av.

COLUMBIA ELECTRIC BROUGHAM; GOOD condition; bargain if taken at once. 1022 Fremont-av.

WINTER STORAGE FOR AUTOMOBILES, AUTOMOBILE Parts and Equipment Co., 2228 Michigan-av.

WINTER STORAGE FOR AUTOS; FIREPROOF building; $5 and $7 per month. Rambler Garage, 1218 Sheridan-rd. Tel. L. 1197.

AUTOMOBILES FOR HIRE—USED CARS FOR sale. Garage service unexcelled. C. A. COEY & CO., 1442-48 Michigan-av. Phone Calumet 1442.

TWO AGENCIES AND THOSE TWO THE BEST, "NATIONAL" AND "JACKSON."
RALPH TEMPLE AUTO CO., 311 MICH.-AV.

AUTO FOR SALE—NATIONAL ELECTRIC runabout; nice outfit for lady. 408 N. Clark-st. Price $200.

HIGH GRADE SECOND HAND AUTOMOBILES, steam, electric and gasoline.
JAS. E. PLEW, 240 Michigan-av.

FOR SALE—AT REASONABLE PRICE, 50 horse power 1903 Pope Toledo; fully equipped; demonstrations given. Address J X 463, Tribune.

CAST-OFF CLOTHING.

S. H. STARR, 175 N. CLARK-ST., PHONE NORTH 1115—HIGHEST PRICE FOR LADIES' AND GENTS' CAST-OFF CLOTHING; ALSO SPECIAL PRICE FOR EVENING AND DINNER GOWNS, OPERA COATS, SEALSKINS, FURS.

THE ORIGINAL MRS. H. STARR, 367 E. STATE-st.; phones Harrison 3036, Drexel 12784. Highest prices paid for evening gowns, opera coats, and sealskin coats.

STARR'S—216 E. 22D-ST.—STARR'S.
Highest prices paid for discarded street dresses, evening gowns, opera coats, sealskins, fine costumes. Phone 6604 Calumet. Will call.

HIGHEST PRICE PAID FOR LADIES' AND gents' cast off clothing. Mail orders promptly attended to. G. SCHWARTZ, 344 W. North-av.; H. S., 474 N. CLARK-ST.; PAYS THE HIGHEST price for ladies' and gentlemen's cast clothing. Phone North 3350. Will call immediately.

MYERHOFF, 626 W. CONGRESS-ST., PAYS highest price for gents' clothing. Tel. Seeley 2557.

CLOTHING, FURS, ETC.

FOR SALE—FINE FUR LINED OVERCOAT, also lot of dress suits. The U. S. Loan Bank, 125 S. Clark-st.

FINE FURS MADE TO ORDER AND REMODELED; reduced 10% for this month. Fur Shop, 25 E. Washington, formerly with Chas. Stevens Bros.

BARGAIN IN FEW SEALSKIN SACQUES. Golden Loan Bank, 1732 State-st.

CLEANERS AND DYERS.

COOK & McLAIN, 80 DEARBORN-ST., PHONE Central 3021; 54 and 56 Wabash-av., Phone Oak. 539; 534 W. Madison-st., phone Monroe 1131.

AUG. SCHWARZ—LADIES' AND GENTS' GARments; 3 stores. 158 Illinois-st., 126 Dearborn-st., 520 W. Madison-st. Main 3320.

DAVID WEBER, THE EXPERT.
3522 State-st. BRANCHES: 118 E. 43d-st., 224-st. and Michigan-av. Phone Douglas 824.

KORNBERG'S—385-7 W. CHI.-AV. TEL. MONROE 1261; 1171 W. North; 530 Cal.-av.; 1107 Armitage; 1594 Milwaukee-av.; 148 State-st., 4th fl.

LAWYERS.

LAW AND BANKRUPTCY CASES; ADVICE given in business and domestic difficulties; easy terms. ROY O. GILBERT, Lawyer, 411, 162 Washington-st.

CHICAGO-CONTINENTAL COLLECTING AGENCY, 741-743 Unity Bldg. Telephone Central 5354. Collections made in all parts of the world.

LAWYER RELIEVES DEBTS; TROUBLES; SUSpends mortgages; small cost; consultation free. 864 Monadnock.

BUSINESS CARDS.

THE PAGE WOVEN WIRE FENCE IS THE kind people buy who want the best.
You can have catalogue sent upon request.
AUSTIN CLEMENT, V. P., 200 Monroe-st.

PAINTING, PAPERHANGING, CALCIMINING; day or contract; reasonable. JOHANSEN, 6803 W. Erie-st.

DETECTIVE AGENCIES.

IF IN TROUBLE CALL ON DETECTIVE BARrett; expert services; charges reasonable. Room 720, 112 S. Clark-st. Main 2967.

ALEXANDER'S DETECTIVE AGENCY, 171 Washington-st. Expert work in all branches by experienced operatives. Tel. Main 1606.

HORSES AND CARRIAGES.

RACINE WAGON AND CARRIAGE COMPANY.
441-445 Wabash-av.
has just got in a large assortment of up to date STATION WAGONS. Don't fail to inspect them before buying. Reduced prices on all runabouts, surreys, traps, stanhopes, and top buggies. You can save money by buying now. Time payments if desired; exchanges made.

FOR SALE—BLANKETS AND ROBES, 1,000 6 lb. wool black hack blankets, each, $3; 1,500 7 lb. fancy wool Brest blanket, each, $2.67; 2,000 6 lb. stable blankets, full lined, each, $1.10.
Phone Monroe 2703. Western Robe Mills,
145-147-149 W. Van Buren-st., Chicago, Ill.

HORSES, BUGGIES, AND LIGHT BUSINESS wagons, in first class condition, suitable for agents, to jet by day, week, or contract. Prebasco's Livery, 220 Clybourn-av. Phone North 1189.

FOR SALE—STUDEBAKER NO. 2 EXTENSION brougham; cost $1,400; very little used. Will take $400 on quick sale. Inquire 607 Pine Grove-av.

BAY HORSE AND RUBBER TIRED STANhope, up to date; worth $400, for $250. Ask for Hinkin's rig at Dahlgren stable, 6015 and Rock Island track, or at 5651 Wentworth-av.

FOR SALE—
Heavy draft horses, McDONNELL & BRENNAN, 2d floor, First National Bank building. Telephone Central 4013 and Canal 1386.

OMNIBUS FOR SALE; REASONABLE; LIGHT running and in good condition; seats 10 to 12 passengers. Hotel Belvidere, Racine, Wis.

FOR SALE—32 GOOD AND CHEAP MULES; 50 good horses; farm mares. HILL & CO., 4128 Emerald-av.

FOR SALE—ROUND ROAN GELDING, 7 YRS. old, 1,200 lbs.; city broke; sacrificed at $175. 1018 Ridge-ct., Evanston.

SELLING OUT—STATION WAGON, GODDARD, $100; business buggy, runabout, $75. 6415 Wentworth-av.

FOR SALE—CHEAP; NEW AND SECOND HAND laundry wagon; in first class condition. 176 E. Indiana-st.

BARGAIN—14 YOUNG HORSES, MARES, USED on ice wagons, $25 up. Apply at teaming barn, 204 N. Halsted-st. near Milwaukee-av.

WANTED—A GOOD, SOUND, GENTLE MARE, 7 years, about 1,000 lbs.; buggy and harness; for family use; good home. 1744 Farnell-av.

I HAVE FOR SALE THE FINEST GAITED SADdle horse in city; come and ride him and convince yourself. E. D. BILLINGS, 183 E. 39th-st.

$150 BUYS 2,500 LB. TEAM BLACK MARES; $150 buys 2,800 team, black mare and horse. 941 Grand-av.

FOR SALE—HORSE, HARNESS, STATION WAgon; also extension brg.; good as new. E. D. BILLINGS, 183 E. 39th-st.

FOR SALE—MATCHED CARRIAGE TEAM, sound, stylish 2,300 pounds, chestnut horses; prize winners. Address J X 504, Tribune.

FOR SALE—KIMBALL GODDARD AND HARness and fine family horse, cheap. Inquire 1532-1534 Michigan-av., 2d floor.

FOR SALE—FOR HORSE; STUDEBAKER CUTunder runabout, set harness; bargain. 2089 Evanston-av.

STORAGE SALE—WINTER'S RIGS BELOW cost. Auto Station, 44th and Michigan.

FOR SALE—HIGHEST GRADE HORSE IN CITY; also 1 cheap horse. 183 E. 39th-st.

TEAM OF HORSES, HARNESS, AND WAGON for sale cheap; must sell at once. Apply 6851 Cornell-av. Call for 2d floor.

FOR SALE — DOCTOR'S COUPE, USED FOUR months; good as new. Address J X 584, Tribune.

FOR SALE—FULL LEATHER TOP, BUGGY; good as new; cheap. 3545 Berteau-av.

SELLING OUT, KIMBALL SPIDER TOP STANhope, 5 top buggies. 278 E. 40th-st.

FOR SALE—FINE, LARGE BAY HORSE; weighs 1,100; price $40. 1376 W. Madison-st.

WANTED—GASOLINE WAGON TO CARRY 1 TO 1¼ tons. 5-45 KRAFT, 1805 Ewing-av.

20 HEAD AND HORSES, MARES, 1,000 TO 1,400 lbs. $225 up. Div. St. Exp. Co., 346 W. Division.

FOR SALE—HEAVY TEAM AND SAND WAGON. 160 Orchard-st.

$90 TAKES 2,250 LB. HANDSOME HORSE; cost $140 last spring. 738 W. Madison-st.

$75 BUYS GOOD, STRONG PONY FOR RUN-about or phaeton. 678 Milwaukee-av.

$40 BUYS A STANDARD BRED TROTTING mare, 16 hands high. 196 Schiller-st.

STORE AND OFFICE FIXTURES.

CASH REGISTERS.
We deal in nothing but cash registers and guarantee to sell you a better register for less money than any other dealer. Second hand registers with guarantee for two years. We also pay the highest cash price for registers. See us before you buy or sell. The Watson Second Hand Cash Register Company, 195 E. Madison-st. Phone Main 1222.

CASH REGISTERS—LOOK ELSEWHERE IF you will, but see us before you buy. We guarantee to save you money. Easy payments. All registers guaranteed. AMERICAN SECOND HAND CASH REGISTER CO., 238 E. Madison-st. Phone Main 3452.

DESKS. TYPEWRITERS. SAFES.
OFFICE PARTITIONS.
NEW AND SECOND HAND
CHICAGO SAFE AND MERCHANDISE CO.,
PHONE HARRISON 4446. 257 CLARK-ST.

DESKS—GREAT MAIL ORDER BARGAINS TO city buyers; close bargains; leaders; save $5 to $30; chairs, tables, etc., cheap. The fourth floor store. STAFFORD, 262 Wabash-av. Har. 2727.

FRED BENDER.
1345-1347 WABASH-AV.
Largest, by far most complete store fixture house in Chicago. Phone Harrison 4064.

BUY YOUR STORE FIXTURES FROM THE AMERICAN STORE FIXTURE CO.,
1000 S. WESTERN-AV.
Cheapest, most reliable store fixture house. Ch'ns, DESKS—SPECIAL LEADER—NEW; 1 OAK roll top desk, 1 revolving chair, 1 slide chair; $20. Complete line of MANTELS, GRATES AND TILE. Sale-st. Telephones: Main 2799, Automatic 6876.

FOR ALL KINDS OF NEW AND SECOND hand store and office fixtures call at
JULIUS BENDER,
230-238 W. Madison-st., cor. Peoria.

FOR SALE—2 ROLL TOP DESKS, CHAIRS, counter. Call 1 to 3. DR. CROSSLEY, 34th-st. and State.

FOR SALE—36 FT. OF OAK SHELVING, TWO counters, one 6 ft., one 8 ft. long; one computing scale, all in good condition. 2 to 6 Sale-st.

WANTED—TO BUY 2 SECOND HAND ROLL TOP desks; cheap for cash. Phone Harrison 6061.

STORE AND OFFICE FIXTURES—NEW AND second hand. P. CASEY'S SONS, 45 5th-av.

TYPEWRITERS AND SUPPLIES.

TYPEWRITERS—ALL MAKES—½ MFRS.' PRICES—RENTALS AT LOWEST RATES.
We carry the largest stock of assorted typewriters in the world.
Factory rebuilt machines SOLD OR RENTED anywhere.
TYPEWRITER EMPORIUM, 202 La Salle-st.
Phone Main 1009

REBUILT TYPEWRITER CO.
WILL RENT OR SELL—ALL MAKES—HIGH-GRADE REBUILT MACHINES; RENTAL FOR 60 DAYS AT COMPETITION PRICES. OFFERING BARGAINS NEVER BEFORE HEARD OF.
TYPEWRITER EXCHANGE—Tel. Main 2294.

84-86 LA SALLE-ST. ALL PHONES MAIN 2435.

THE COLUMBIA SHIFT KEY AND BAR LOCK double keyboard visible writers for sale or rent; also repairs. Columbia Typewriter Mfg. Co., 209 State, R. 306, Republic Bldg.

TYPEWRITERS → ALL MAKES: CASH OR ON time. Buy one on our 25 weekly payments. Rentals $2 per month up. Chicago Sale and Mdse. Co., 257 S. Clark-st. Phone Harrison 4446.

WE RENT STANDARD MACHINES 5 MO. FOR $5; CHECK THEM. TYPEWRITER SUPPLY AND OILCHECK CO., 36 La Salle-st. Tel. Main 585.

FOR SALE—REMINGTON TYPEWRITER; HAS been used but little. Address J X 408, Tribune.

FOR SALE—NEARLY NEW OLIVER AND case; fine condition. Address J W 334, Tribune.

REMINGTON NO. 6, FINE CONDITION, WITH pump button, $35 cash. CREDIT, 1st State-st.

RENTALS 3 MOS., $5; SENT ANYWHERE; EXpert repairing. Typewriter Hdqrs., 207 Dearborn.

SAFES.

SCREW DOOR SAFES.
Triple chest manganese safes.
Deposit vaults.
Burglar proof rail vaults.
Steel safe linings.
Largest stock of new and second hand fireproof safes in the west.
Established 1880. DONNELL SAFE CO.,
Phones: Central 4517. 52-54 Wabash-av.
Automatic 6768. Chicago.

SAFES—ALL MAKES AND SIZES; CASH OR ON time. Chicago Safe and Mdse. Co., 257 S. Clark-st. Phone Harrison 4446.

IF YOU WANT TO BUY A SAFE CALL ON US. We save you money. Sabath Safe Co., 188 E. Lake-st.

WATCHES, JEWELRY, ETC.

PARTIES WISHING TO BUY OR SELL DIAMONDS, WATCHES OR JEWELRY, see Jeweler, 1554 Wabash-av. Special bargains. Largest stock of unique bric-a-brac, rare antiques in jewelry, silver, glasses; also novelties for presents; gold, silver, jewels, art pieces purchased. Correspondence solicited.

DIAMONDS, WATCHES, JEWELRY ON CREDIT. LOFTIS & CO., 92 State, 2d floor.

FOR SALE—3 DIAMOND RINGS, 2¾, 3¼, 4¼ K gems, cheap. Address J X 404, Tribune.

WILL SACRIFICE ABOUT ¾ CARAT DIAMOND ring; blue white. GREEN, 12 State-st.

HIGHEST CASH PRICE PAID FOR DIAMONDS; any number or size. Geo. M. Poe, 64 Adams-st.

BILLIARD AND POOL TABLES, ETC.

FOR SALE—SECOND HAND BILLIARD AND pool tables; we rent tables with privilege of buying. THE BRUNSWICK-BALKE-COLLENDER CO., 263 and 265 Wabash-av.

BUY A NEW FOWLER; LATEST STYLE, ELEgant finish, durable cushions, Brunswick tables; estimate, rent or sell; cash or time. Tel. West 217. 684-6-6-8 W. Lake-st. I. L. FOWLER.

FOR SALE—4 POOL TABLES, COMPLETE; used two months; also cigar and wall case; must sell quick. Address E H 511, Tribune.

STORAGE AND SHIPPING.

WERNER BROS., FIREPROOF STORAGE, 18-24 Evanston-av. 1965-1970 Evanston-av.—Absolutely fireproof storage warehouses; household removals; packing and shipping. Phone Lake View 38.

BAER'S NEW STORAGE WAREHOUSE, 1535 Milwaukee-av. Tel. Humboldt 647. Iron rooms; furniture and piano moving in padded vans. Second hand furniture bought, sold, and exchanged.

TALKING MACHINES.

LYON & HEALY VICTOR TALKING MACHINES and Edison phonographs are the most musical, all the new records. Victor records, 35 cents and 60 cents. Edison gold molded records, 35 cents. Easy monthly payments when preferred. Wabash-av. and Adams-st.

LEGAL NOTICES AND PROPOSALS.

CHRIST CHITSON & BRO., AT 320 EAST 63d-st., will not be responsible for any debts incurred by Frank M. Specht after 5 days from Nov. 20, 1906.

MACHINERY.

WE HAVE A COMPLETELY EQUIPPED MAchine shop, also foundry, near Chicago. If you have anything in the machinery line to manufacture we will be pleased to figure with you. Address L. KNUDTSON, 802, 77 Jackson-blvd.

FOR SALE—AT A BARGAIN—
Planers, water grinders, belting, dynamo brushes of all sizes.
We fit up plating plants.
62 W. Jackson-blvd.

FOR SALE—SECOND HAND TUBULAR UPright boiler, large enough to heat 10 room flat; only been used short time. L. W. KERNET & CO., 252 W. 62d-st.

COMPLICATED AND DIFFICULT DIES AND tools, heavy punch press and sheer work; accurate machine and novelty construction. Multi Vending Co., 198 S. Clinton-st.

FOR SALE—16X42 ATLAS-CORLISS ENGINE; 15¼x15 Armington & Sims automatic engine; list of smaller engines and pumps. THE E. H. WACHS CO., 1108 Indiana-st.

ELECTRIC MOTORS AND DYNAMOS MANUfactured; special machines to order. Also have some good second hand motors for sale. ROTH BROS. & CO., 27 S. Clinton-st. Phone Main 2429.

AUTOMATIC ENGINES—8¼X10, 8X14, 9X14, 10X10, 12x12, 13x12; firebox boilers, 82x11 ft. 42x14 ft.; other machinery. DAWSON, 29 W. Washington.

ENGINES AND BOILERS—14X14 AND 18X12 Ideal engines; 2 60x16 boilers, good 110 pds. insured; 2 66x16, 2 66x18, 2 72x18; also several small boilers. 2 H.W. DYAR, 204 Dearborn-st.

IMMEDIATE DELIVERIES SECOND HAND Corliss and automatic engines, boilers, and quick deliveries on new. W. F. PARISH, 168 Michigan-blvd.

FOR SALE — 80 H. P. ELEVATOR ENGINE, good as new; cost $2,500; price $500. H. B. PEABODY & CO., 1st floor, 1 Dearborn-st.

SPECIAL MACHINERY, PRESSES, DIES BUILT to order. General machinery repairs. John Wishart Machine Works, 65 S. Canal-st. Main 839.

INVENTIONS DEVELOPED, MODELS AND tools. Special mach. to order; stamping, etc. HOEFT & MOORE, Indiana and Franklin-sts.

FOR SALE—2 BENCH LATHES, 2 GEAR CUTters; nearly new; cheap. Address J X 425, Tribune.

SPECIAL MACHINERY BUILT TO ORDER; general jobbing and repairing. JOS. PLUNKET, 35 W. Washington, Main 472.

FOR SALE—NEW WATKINS LATEST MODEL reversible sleeve ironer. Call MILLER, 60 Wabash-av.

PLANER AND MATCHER, 24X6, 4 SIDE, 6 FEED rolls, 56 in. band saw, pony planer, 24x6, 40 in. circular resaw. 2 H. W. DYAR, 204 Dearborn-st.

WANTED—MACHINE SHOP, OR MACHINES separate; state particulars. Address J X 422, Tribune.

ALL SIZES IN USED GAS AND GASOLINE Engines. Colborn & Co., 33 S. Indiana-av.

FOR SALE—15 H. P. MODEL STATIONARY gas engine; good condition. 6528 Wentworth-av.

WANTED—SEVERAL GOOD DYNAMOS, 50 TO 400 light. H. W. DYAR, 204 Dearborn-st.

LIGHT MANUFACTURING.

LET US BE YOUR FACTORY—TOOL, DIE, AND machine work; metal spinning; screw machine work; tinsmith work; brass finishing, polishing, and plating. We manufacture the ACORN BRASS MFG. CO., corner Fulton and Peoria.

IF YOU WANT GATED METAL PATTERNS for either gray or mal. castings there is no better place to get them than
J. J. RYAN & CO., Monroe and Jefferson-sts.

EXPERIMENTAL WORK, DIES, TOOLS, MAchine, and screw machine work. Milling, brass finishing; contracts taken. Western Instrument Co., 18-30 W. Randolph-st.

STAMPING AND DIE W

CARSON PIRIE SCOTT & Co

Values in Women's Coats That Will Certainly Add Prestige to Our Fourth Floor Section

By the rigid enforcement of strict attention to details in the designing, trimming and making we are enabled to offer coat values which demonstrate in no uncertain way the splendid facilities enjoyed by our fourth floor coat section. They should arouse more than ordinary interest at the quoted prices: *Fourth floor, North Room.*

Fifty-Inch Coat, as Illustrated

Women's 50-inch full, loose coat made of extra fine quality kersey cloth, lined throughout with Skinner satin. Collar and cuffs handsomely trimmed with soutache and fancy braid. Colors are black, navy, brown and dark red. Special at, each..... $25.00

A Special in Women's Velour Blouse Jackets

Two models made of an extra fine quality of black velour lined throughout with Skinner satin. Fancy collarless effects. Handsomely trimmed with fancy novelty braid, and an interesting special at, each, $25.00.

Women's Touring and Automobile Coats in an extremely large variety—also a very complete line of motoring coats and silk rubber coats.

Sheer Lawn Waists, Advance Styles

At $3.95 Waist of sheer lawn. Elaborately trimmed in Valenciennes lace and motifs. Specially priced at, each, $3.95. As illustrated in the center.

At $2.50 Waist of fine lawn with front of an all-over embroidery—short sleeves. Specially priced at, each, $2.50. As illustrated on the right.

At $1.75 Waist of black and white plaid lawn, with band eyelet embroidery down front. Short sleeves. Specially priced at, each, $1.75. As illustrated on the left.

Waists, Fourth floor, North Room.

Tight-Fitting Coat Suit at $35.00 As Illustrated

An entirely new model in a twenty-seven-inch tight fitting coat suit—handsomely trimmed with velvet and braid. Taffeta lined and interlined. Cluster plaited skirt. The colors are blue, black, brown and red, and the suit is a representative value. $35.00. *Fourth floor, South Room.*

CARSON PIRIE SCOTT & Co.

WABASH AVENUE BOOK AND STATIONERY ROOM.

A Dollar Book at 25c

A Sale of 6,000 Copies of "Zauberlinda"

This is the book, "Zauberlinda," which we may truthfully say enjoyed a most extraordinary sale last December—over 14,000 copies in less than six weeks' time. This is a remarkable number of copies of one book to be sold in so short a period. It is easily understood, however, when we tell you that the book cannot be made to sell at a profit for less than a dollar a copy. At the time of our great sale last year we told you in detail how this large number of copies of "Zauberlinda" came to us at a figure that enables us to sell them at one-quarter of their real value. For this sale we have only 6,000 copies, all that are left of the original lot. This is less than half the number that were sold last year and in all probability they will be quickly disposed of at our sale price of, each, 25c.

What the Book Is — Zauberlinda, the Wise Witch, by Eva Katherine Gibson, is a fairy tale of the Black Hills of Dakota. The author, in the course of her book, reveals the wonders of nature, and very entertainingly introduces her readers, both young and old, to many of the creatures of the out-door world. We print here the author's introduction, which we think is the best description we can give of the book:

"This Fairy Tale, the scenes of which are laid in the Northwest, is an attempt to unite the rich Legend of Older Lands with the Fact and Fancy of the New World. An opportunity for this has been offered by the Mystery and Romances associated with the Black Hills in the imagination of the Dakota Indians. It is hoped that the story may stimulate an interest in the Wonders of Nature, and engender love and sympathy for those of Her creatures who cannot speak for themselves. If the reader finds in this narrative of Annie's Wanderings the pleasure found by the author in recording them, the story will have fulfilled its purpose. We believe the book may safely be placed in the hands of all children between the ages 7 and 97."

The book is beautifully printed in large, easily read type on an excellent quality of book paper. It is most profusely illustrated throughout by Miss Mabel Tibbets, whose full-page pictures and illustrations in varying tints, running through and around every page in the book, produce a very pretty setting for this charming story. The book is a small quarto in size, 8¼x6¾ inches, bound in cloth, with orange colored edges.

"Zauberlinda" will make a splendid gift book for Sunday School classes and schools. There is no restriction on the quantity we will sell to one person; you may buy one copy of one hundred, but the price will be the same in any quantity, namely, each, 25c.

Tribune Ads Bring Results.

Mandel Brothers

Another interesting chapter *of* the great $25 coat sale begins today

DAY after day the sales increase, and scores of new models arrive to take the place of those which are vanishing so rapidly. Never such selling and such intense enthusiasm! We seem scarcely able to keep pace with the truly remarkable demand, despite the fact that our very extensive buying and selling organizations are both straining every nerve. *Second floor.*

Today we illustrate four particularly charming models—each a marked example of the highest art in coat $25 creation. But each is simply a hint of the many other exquisite ideas in both the loose and fitted models. In addition, we show many novel creations in white and evening colors, beautifully trimmed and handsomely lined. Four thousand charming coats, every one a $35 and $40 value. $25

Pre-holiday sale *of* exquisite gold filled jewelry only $1

A VERY timely selling event, embracing perhaps the most fortunate purchase ever made by the house of Mandel. Thousands of pieces of pretty jewelry direct from a maker who creates only the finest grade of gold-filled jewelry will be offered in this sale at an average of one-half, which makes this a real price event.

We have planned largely for this event, purposing to make it the widest in scope of any ever held in this store. The proximity of the holidays makes this event timely, indeed. *First floor, State-st.*

$1 Fine gold-filled brooch pins with stone settings; signet and stone set hat pins; misses' signet and stone set bracelets; stone set gold front crosses; dog collars, stone set; Nethersole bracelets, Roman and bright finish; plain and fancy stone set barrettes; a beautiful assortment of scarf pins, silver and gold plated finger purses; sash pins in a thousand styles. Worth 1.50, $2, $3, and even higher. Your choice at this low price—$1. $1

Upon request these will be nicely boxed for Christmas gifts.

EDUCATIONAL.

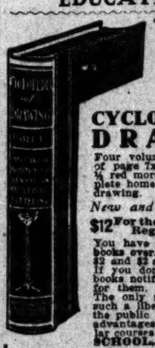

FREE for examination. Sent on request at our expense if you mention this advertisement.

CYCLOPEDIA OF DRAWING

Four volumes, 2,000 pages—size of pages 7x10 inches. Bound in ½ red morocco leather. A complete home and study course in drawing.

New and Enlarged Edition.

$12 For the Next 30 Days—$24 Regular Price

You have five days to look the books over. If satisfied send us $2 and $2 a month for 5 months. If you don't wish to keep the books notify us and we will send for them. Cash price $10.80. The only reason that we make such a liberal offer is to interest the public in the extraordinary advantages offered by the regular courses of the AMERICAN SCHOOL.

Partial Table of Contents.

Mechanical, Isometric, Perspective, Free Hand, Architectural Drawing; Renderings in Pen and Ink and Wash; Water Color Hints; Shades and Shadows; Architectural Lettering; Roman Orders of Architecture; Working Shop Drawing; Machine Design, Cornice and Skylight Design; Metal Roofing, Tinsmithing, Sheet Metal Pattern Drafting.

A 288-page handbook giving full information in regard to our courses in Electrical, Mechanical, Steam & Civil engineering, Architecture, Heating, Ventilation, Plumbing, etc., sent FREE on request.

AMERICAN SCHOOL of CORRESPONDENCE
3321 Armour Ave., Chicago, Ill.
Mention Tribune, 11-22-6.

BARRETT INSTITUTE,
Majestic Bldg., 75 Monroe St.
Shorthand, Typewriting, Correspondence and Office Practice Courses.

EDUCATIONAL.

GREGG SCHOOL
GREGG SHORTHAND, TOUCH TYPEWRITING, ACTUAL BUSINESS PRACTICE. Send for booklet. 151 WABASH AV. 6750 Central.

EDUCATIONAL.

ART SCHOOL

Illustrating, Drawing, Painting, Sculpture, Decorative Designs, Architecture and Normal Instruction. Day and Night classes. No art student ought to select his school until he has seen the fine illustrated catalog of the Art Institute and learned of the special exclusive advantages offered. Catalog Free. Students enter at any time.
RALPH HOLMES, Registrar, Dept. 4.
THE ART INSTITUTE

Chicago School of Dramatic Art

Connected with PEOPLE'S STOCK COMPANY and ROWLAND and CLIFFORD'S TRAVELING COMPANIES.
Absolutely the only school in Chicago directly associated with the profession. Students get experience in stock company. Engagements secured. Send for catalog.
RALPH EVANS SMITH, Director,
People's Theater Bldg., Van Buren & Leavitt Sts.

STUDY DRAFTING DAY OR EVENING

Individual Instruction in Mechanical, Architectural and Structural Drawing. Complete Equipment Drafting-room Methods.
ASSOCIATION INSTITUTE,
Central Dept. Y. M. C. A. 153 La Salle St.

WINTER RESORTS.

The Pennoyer
Established 1881
Kenosha, Wis., on Lake Michigan, 50 miles north of Chicago. Reached in 1 hour via the Northwestern Limited. Modern and fireproof. Beautiful surroundings. Golf links. Illustrated booklet on request.
Dan Pennoyer & Adams, Managers.

WINTER RESORTS.

Go to Bermuda
Weekly from New York, forty-five hours by new twin screw S. S. "Bermudian."
OR
West Indies
23 and 30 day cruises, $100 to $130
Steamers every ten days for St. Thomas, St. Croix, St. Kitts, Antigua, Dominica, Guadaloupe, Martinique, St. Lucia, Barbadoes, and Demerara. For illustrated pamphlet, passages, etc., write
A. E. OUTERBRIDGE & CO.
Agts., Quebec S. S. Co., Ltd., 29 Broadway, New York. ARTHUR AHERN, Mgr., Bow'y, Quebec S. S. Co., Ltd., Quebec. Also, or THOS. COOK & SON, 205 South Clark Street.

The Royal Mail Steam Packet Co.
JAMAICA Trip to Kingston, Jamaica, and return, first class...$75
COLON Fast and commodious steamers of 6,000 tons, single trip....$70
LA PLATA, Nov. 24 | ORINOCO, Dec. 22
TRENT.....Dec. 8 | TAGUS.....Jan. 5
Pier 30, N. R., foot West 12th St.
SANDERSON & SON, Agents, 22 State St., N.Y.
J. B. O'LEARY, 103 Adams Street, Chicago.
FOSTER DEBEVOISE, P. A., Flatiron Bldg., N.Y.

If you are going to Egypt, The Holy Land or Italy this winter write for our booklet. It will pay you.
RAYMOND & WHITCOMB CO
132 Jackson Boulevard

WINTER RESORTS.

WINTER RESORTS

"The Tribune" has on file in its Resort Information Bureau late and accurate information about the leading winter resorts of the United States. Inquiries, either in person or by mail will be answered in this office free of charge.

Around Porto Rico

A delightful three weeks' cruise from New York to and around the island of Porto Rico, stopping at all interesting points. Luxurious steamers, superior hotel accommodations for entire trip. Special tourist rate, which includes every expense, $140. Write for illustrated booklet, sailings, etc., to The New York and Porto Rico Steamship Co., 32 Broadway, N. Y., or Raymond & Whitcomb Co., 132 S. Jackson Boulevard.

HAMILTON HOTEL
BERMUDA
OPEN DECEMBER TO MAY

Elevated location, overlooking city, harbor and Victoria Park. Send for illustrated booklet. A. C. BROOKS, Manager.

VOLUME LXV.—NO.

ROOSEVELT WANT PLATT TO REMA

President Hopes to Enter Senate on the Same Day That He Retires from the White House.

PRESENT PLAN IN PER

Resignation or Death of A New York Senator Woul Seriously Interfere with His Program.

BY RAYMOND.

Washington, D. C., Nov. 22.—[Special] New York people here who think they k what they are talking about, although t may be entirely mistaken, say that Sen Platt has practically decided to retire a next year.

His friends here believe that he is sick tired of the notoriety of his domestic d culties, and this, coupled with his increas physical disabilities, would give sufficie justification for his retirement from pu life without its being asserted of him that has retired under fire.

It is believed by his friends that he delay any action until after the holid preferring that his resignation should g Gov. Hughes rather than to Gov. Higg It is also believed that if the old senato secured that some friend of his will succ him be with time his resignation so that legislature can fill the vacancy.

If the legislature does not seem to be the kind to be controlled in the interest the "easy boss," he will, it is believed, se out the present session of congress and much longer as may be necessary to thr the appointing power into the hands of G Hughes, so as to disappoint local politicia who have been setting up pins in the legis ture in the belief that Senator Platt wo dis or resign this winter.

Disarranges Roosevelt's Plans.

Anything which removes Senator Pl from his place in the senate will seriously d arrange the plans of no less a person th President Roosevelt. Readers of THE TRI BUNE have been frequently told in the Was ington correspondence that the president h his eyes fixed on the senate as the most n ural place for him after he retires from t White house. He would not be content the president of a college, or as the head o great corporation, or merely as a retired p vate citizen. One of his distinguished pred cessors was not above coming back to Was ington as a member of the house of repr sentatives, but that was before the d of the domination of the committee rules and individual members had mo or less to say about the conduct of pu lic business. The senate, on the oth hand, affords an opportunity for a display individual characteristics. The right of d bate is not dependent in any way upon th say-so of any committee. A senator of cou age, shrewdness, and intelligence can easi hold up a big steal without assistance.

An ideal place for our ex-presidents wou be as life members of the senate, because that position they would be free from poli ical influence and could vote on every mea ure without regard to the demands of the immediate constituencies. In default of th necessary constitutional authority for suc an election, however, President Roosevel has made up his mind that after he retire from his high office he will seek an electio as senator from the state of New York.

Wants Vacancy in 1909.

It is almost necessary to the fulfillment o the president's plan that there should b a vacancy from his state in the Unite States senate on or about the time his ow term of office expires. It is somethin more than a coincidence that Senator Platt term of office expires at the same time a that of President Roosevelt's. If all wer well, and Senator Platt decided not to b come a candidate for reelection, it would b simple enough a matter for the New Yor legislature in the winter of 1909 to elec Mr. Roosevelt to the senate. At that tim his successor would have been elected, an there would be no impropriety in choosin Mr. Roosevelt to act as senator as soon a he became an ex-president.

Should this plan be carried out the cour try would be treated to the extraordinar spectacle of the retiring president ridin from the White house to the capitol wit his successor, sitting out on the platfor in front of the capitol while that successo took the oath of office and delivered hi inaugural address, and then returning to th senate chamber to be sworn in as one of th two representatives of the great state o New York.

All Depends on Platt.

But it is easy to see that this plan is en tirely dependent, or nearly so, upon Mr. Plat serving out his term. If he should retir at once and the New York legislature shoul elect his successor, the term of office of tha successor would also expire at noon o March 4, 1909. It would not be entirely seem ly, however, for the president of the Unite States to become a candidate against a sena tor who was then in office, and with whom the president must have had more or les social relations. It might be, if Senato Platt should retire, that some one could b induced to take his place who would agre to retire at the end of a broken term to mak way for President Roosevelt. This is no a probable contingency, however, becaus any man who is strong enough to secure a majority of the republican votes in a join caucus would hardly be the kind of a man who would be willing to serve as a stop gap for a year or two to keep the place warm for some one else, even though that som one else would happen to be the president of the United States.

Talk of Senator Platt's retirement, there fore, always arouses immense interest among the close friends of the administra tion. Their influence, so far as it can be exerted in New York politics, naturally will be cast in the direction of inducing the one time "easy boss" to stay in the senate in spite of the physical infirmities which long ago unfitted him absolutely for the posi tion.

Roosevelt's Debt to Platt.

There was a time when Mr. Platt did not like Mr. Roosevelt, and when the dislike was reciprocated in the warmest manner. Yet, after all, Platt made Roosevelt presi dent. He forced his nomination for the vice presidency upon the republican convention at Philadelphia in 1900 against Roosevelt's wishes and in open defiance of Hanna and McKinley. The object, of course, was to get Roosevelt out of office and make a place ultimately for Ben Odell, who was Platt's campaign manager. Judging by conditions

(Continued on page 7, column 2.)